

# NGIS Mapping Requisition Form

Application Number(s): \_\_\_\_\_

## Planner to Contact

Andrew Wallace    
Fabian Serra   Annette Helmig  
Kendall Wharton   Olivia Davies  
Mohammad Alam   Sherry Mott  
Soumaya Ben Miled   Other: \_\_\_\_\_

## Priority

Highest  
 Rush  
 Standard  
Date Required: \_\_\_\_\_

## Maps Requested:

Check All That Apply

Application Maps  Site Plan Schedule   
Zoning By-Law Amendment Map  Official Plan Amendment Map(# \_\_\_\_\_)  
(From: \_\_\_\_\_) (From: \_\_\_\_\_)  
To: \_\_\_\_\_) To: \_\_\_\_\_)  
Temporary Use By-Law  O.L.T. Exhibits (File \_\_\_\_\_)  
Special Provision Schedule (14.\_\_\_\_.1)  Other: \_\_\_\_\_  
Removal of Holding

## Other Info That May be Helpful

---

---

---

---

---

---

## Top 5 Issues Checklist

All Relevant Dimensions are Present and Legible   
Subject Lands are Clearly Shown   Verify Zoning and Official Plan  
Zoning Deficiency Form (if required)   The Mapping Request Form Complete



**MAP A**  
**CONTEXT MAP**  
Urban Area of WATERFORD

OPNPL2025389  
ZNPL2025390

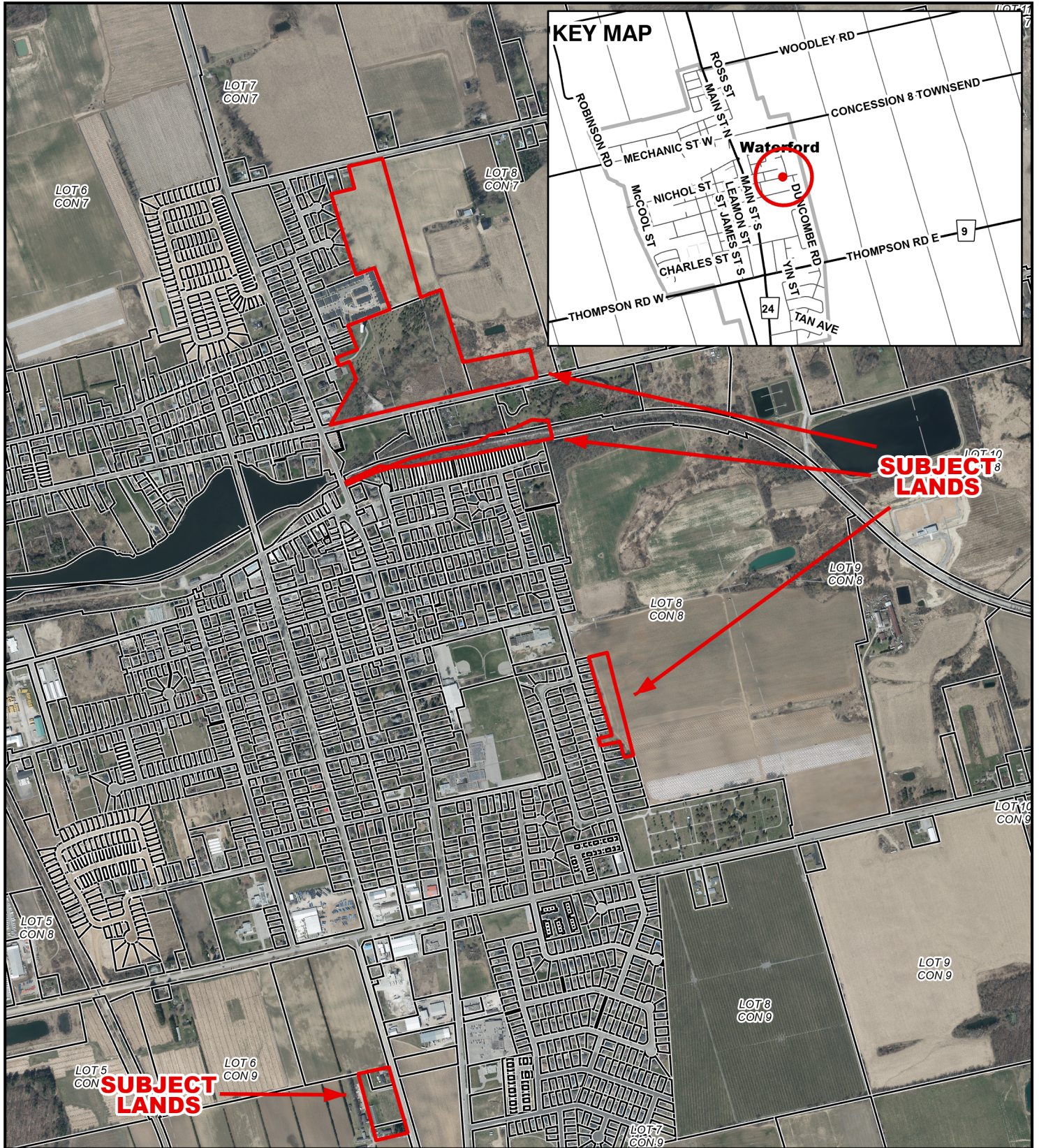

**Legend**

 Subject Lands

2020 Air Photo

1/5/2026

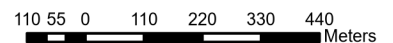



**MAP B**  
**PROPOSED OFFICIAL PLAN AMENDMENT MAP**  
 Urban Area of WATERFORD

OPNPL2025389  
 ZNPL2025390

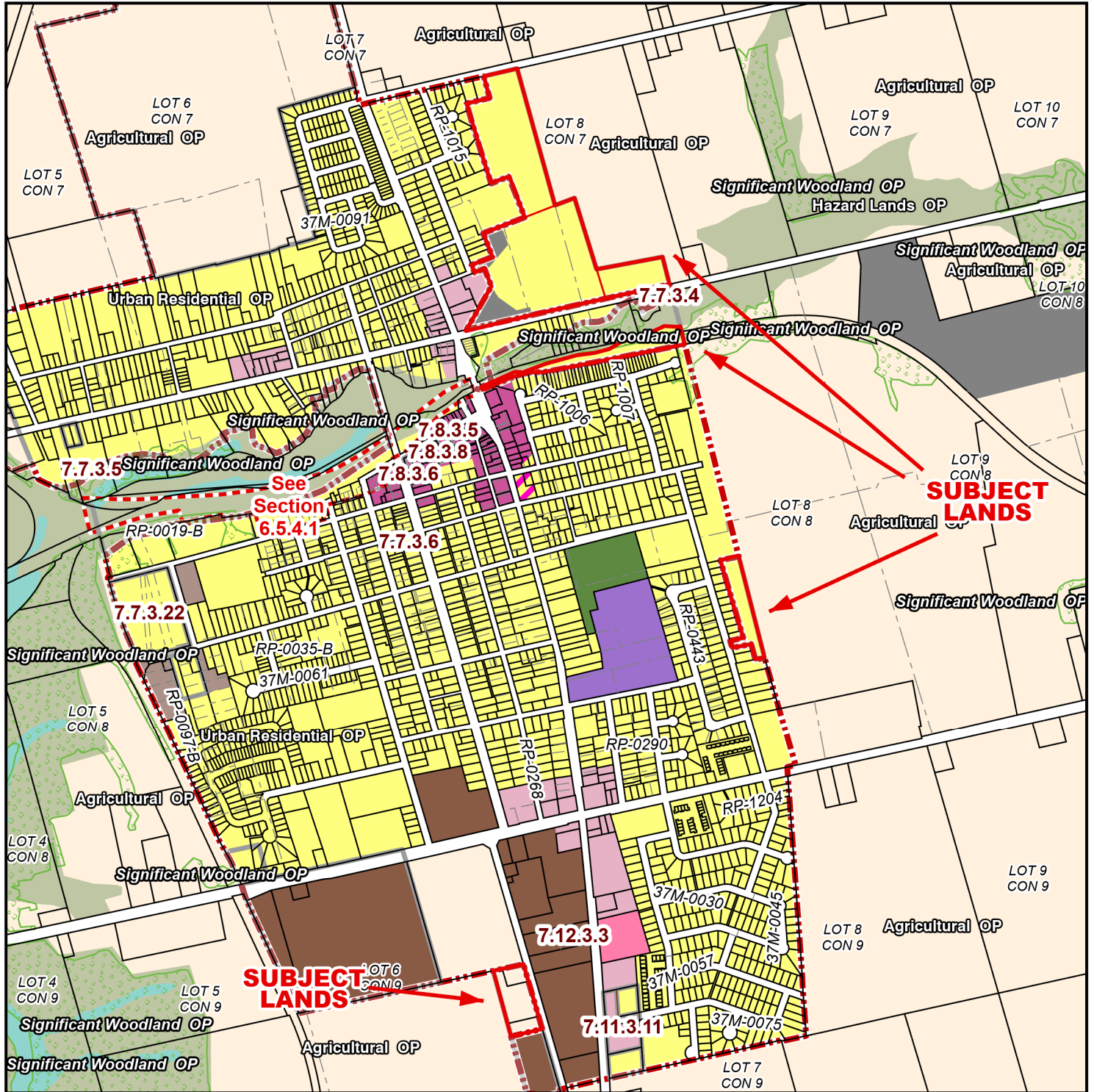

**Legend**

Subject Lands

Official Plan Designations

Agricultural	Protected Industrial	Special Policy Area
Hazard Lands	Industrial	Urban Area Boundary
Provincially Significant Wetland	Major Public Infrastructure	Significant Woodland
Urban Residential	Major Institutional	
Mixed Residential/Commercial	Parks & Open Space	
Downtown		
Shopping Centre Commercial		
Commercial		

1/5/2026

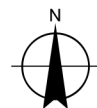

110 55 0 110 220 330 440 Meters

# MAP C

## PROPOSED ZONING BY-LAW AMENDMENT MAP

Urban Area of WATERFORD

OPNPL2025389

ZNPL2025390

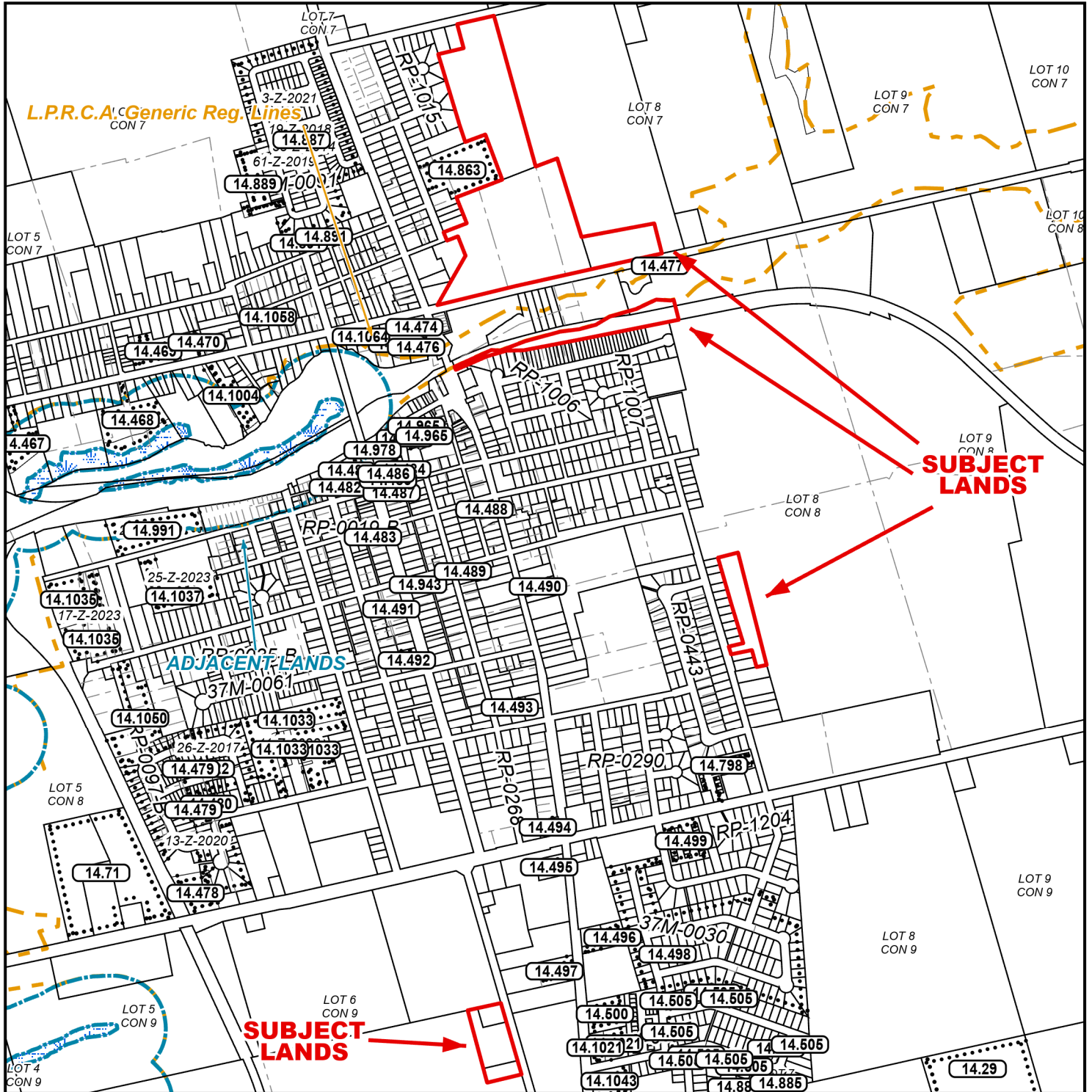

### LEGEND

- Subject Lands
- Adjacent Lands
- Wetland
- LPRCA Generic RegLines

### ZONING BY-LAW 1-Z-2014

- |                                       |   |
|---------------------------------------|---|
| (H) - Holding                         | HL - Hazard Land Zone                       |
| A - Agricultural Zone                 | IN - Neighbourhood Institutional Zone       |
| CBD - Central Business District Zone  | OS - Open Space Zone                        |
| CS - Service Commercial Zone          | PSW - Provincially Significant Wetland Zone |
| CSC - Shopping Centre Commercial Zone | R1-A - Residential R1-A Zone                |
| CN - Neighbourhood Commercial Zone    | R1-B - Residential R1-B Zone                |
| CR - Rural Commercial Zone            | R2 - Residential R2 Zone                    |
| IC - Community Institutional Zone     | R3 - Residential R3 Zone                    |
| D - Development Zone                  | R4 - Residential R4 Zone                    |
| MG - General Industrial Zone          | R5 - Residential R5 Zone                    |
|                                       | R6 - Residential R6 Zone                    |

1/5/2026

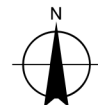

100 50 0 100 200 300 400 Meters



# MAP D

## CONCEPTUAL PLAN Urban Area of WATERFORD

OPNPL2025389  
ZNPL2025390

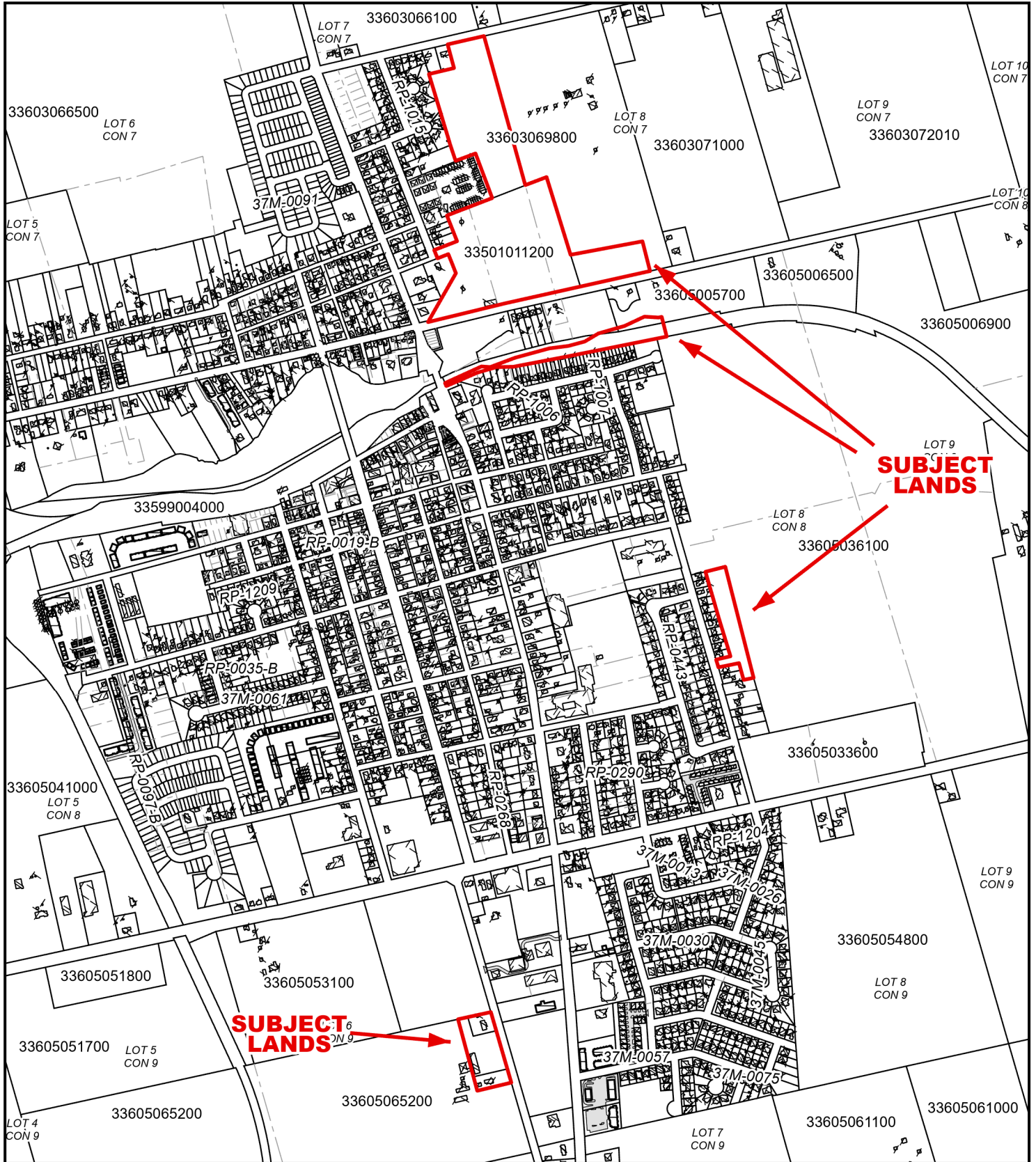

### Legend

 Subject Lands

1/5/2026

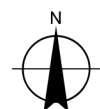

100 50 0 100 200 300 400 Meters



**LOCATION OF LANDS AFFECTED**  
**CONCEPTUAL PLAN**  
Urban Area of WATERFORD

OPNPL2025389  
ZNPL2025390

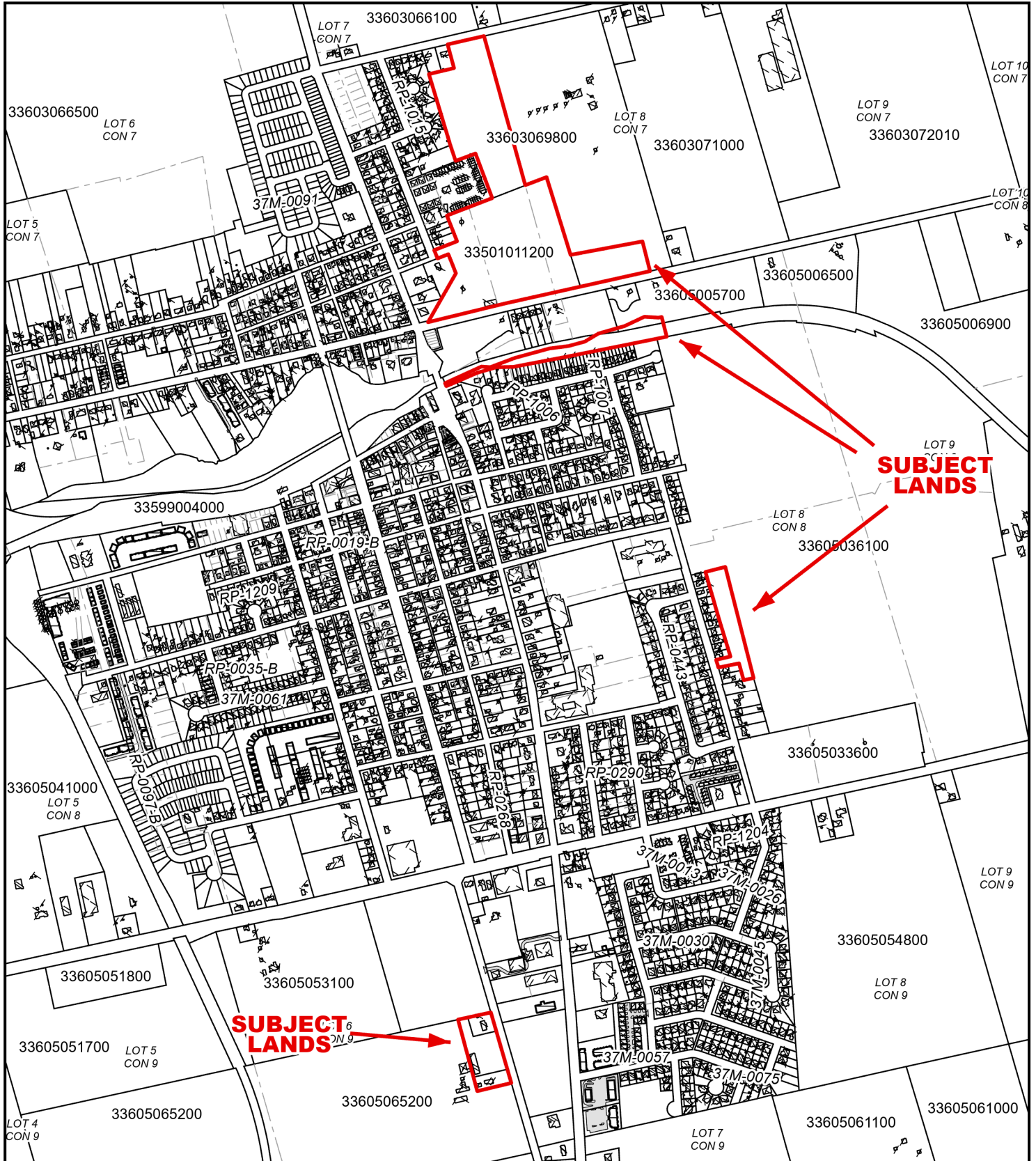

**SUBJECT LANDS**

**SUBJECT LANDS**

**Legend**

 Subject Lands

1/5/2026

