

**For Office Use Only:**

File Number

2NPL2017267

Related File Number

Pre-consultation Meeting

Application Submitted

Complete Application

Public Notice Sign

SPRT Meeting

Application Fee

Conservation Authority Fee

OSSD Form Provided

Planner

912230

\$463.30

NOV 9/17

Aisha

**Check the type of planning application(s) you are submitting.**

☐  
☐  
☒  
☐  
☐  
☐  
☐  
☐  
☐  
☐  
☐  
☐  
☐

Official Plan Amendment

Zoning By-Law Amendment

Temporary Use By-law

Draft Plan of Subdivision/Vacant Land Condominium

Condominium Exemption

Site Plan Application

Consent/Severance

Minor Variance

Easement/Right-of-Way

Extension of a Temporary Use By-law

Part Lot Control

Cash-in-Lieu of Parking

Renewable Energy Project or Radio Communication Tower

**Property Assessment Roll Number:** 401-016-30 900-0000

**A. Applicant Information**

**Name of Owner**

Nancy Patricia Graham

It is the responsibility of the owner or applicant to notify the planner of any changes in ownership within 30 days of such a change.

**Address**

208 Decou Road

**Town and Postal Code**

Simcoe N3Y 4K2

**Phone Number**

226 440 2243

**Cell Number**

**Email**

nancy124@eastlink.ca

**Name of Applicant**

**Address**

**Town and Postal Code**

**Phone Number**

**Cell Number**

**Email**

Katherine Marie King  
551 The West Mall #201  
Etobicoke M9C 1G7  
647 348 7577  
647 546 5158  
Katherine.marie.king@hotmail.com

**Name of Agent**

**Address**

**Town and Postal Code**

**Phone Number**

**Cell Number**

**Email**

Please specify to whom all communications should be sent. Unless otherwise directed, all correspondence, notices, etc., in respect of this application will be forwarded to the agent noted above.

☐

Owner

☐

Agent

☒

Applicant

Names and addresses of any holder of any mortgagees, charges or other encumbrances on the subject lands:

**B. Location, Legal Description and Property Information**

1. Legal Description (include Geographic Township, Concession Number, Lot Number, Block Number and Urban Area or Hamlet):

Woodhouse Con 4PT Lot 3 RP  
37R1714 Parts 3 and 4

Municipal Civic Address:

208 Decau Rd.

Present Official Plan Designation(s):

Agricultural, Hazard Lands, PSW

Present Zoning: A, HL, PSW

2. Is there a special provision or site specific zone on the subject lands?

☒ Yes ☐ No If yes, please specify:

see map in

3. Present use of the subject lands:

residential

4. Please describe **all existing** buildings or structures on the subject lands and whether they are to be retained, demolished or removed. If retaining the buildings or structures, please describe the type of buildings or structures, and illustrate the setback, in metric units, from front, rear and side lot lines, ground floor area, gross floor area, lot coverage, number of storeys, width, length, height, etc. on your attached sketch which must be included with your application:

single detached dwelling

5. If an addition to an existing building is being proposed, please explain what will it be used for (e.g. bedroom, kitchen, bathroom, etc.). If new fixtures are proposed, please describe.

6. Please describe **all proposed** buildings or structures/additions on the subject lands. Describe the type of buildings or structures/additions, and illustrate the setback, in metric units, from front, rear and side lot lines, ground floor area, gross floor area, lot coverage, number of storeys, width, length, height, etc. on your attached sketch which must be included with your application:

proposed garden suite

7. Are any existing buildings on the subject lands designated under the *Ontario Heritage Act* as being architecturally and/or historically significant? Yes ☐ No ☒

If yes, identify and provide details of the building:

8. If known, the length of time the existing uses have continued on the subject lands:

9. Existing use of abutting properties:

residential

10. Are there any easements or restrictive covenants affecting the subject lands?

☐ Yes ☒ No If yes, describe the easement or restrictive covenant and its effect:

---

### C. Purpose of Development Application

Note: Please complete all that apply.

1. Please explain what you propose to do on the subject lands/premises which makes this development application necessary:

locate a garden suite on the property for a period of 5 years

2. Please explain why it is not possible to comply with the provision(s) of the Zoning By-law/and or Official Plan:

garden suite isn't permitted as of right

3. Does the requested amendment alter all or any part of the boundary of an area of settlement in the municipality or implement a new area of settlement in the municipality? ☐ Yes ☒ No If yes, describe its effect:

4. Does the requested amendment remove the subject land from an area of employment? ☐ Yes ☒ No If yes, describe its effect:

5. Does the requested amendment alter, replace, or delete a policy of the Official Plan? ☐ Yes ☒ No If yes, identify the policy, and also include a proposed text of the policy amendment (if additional space is required, please attach a separate sheet):

6. Description of land intended to be severed in metric units:

Frontage: \_\_\_\_\_

Depth: \_\_\_\_\_

Width: \_\_\_\_\_

Lot Area: \_\_\_\_\_

Present Use: \_\_\_\_\_

Proposed Use: \_\_\_\_\_

Proposed final lot size (if boundary adjustment): \_\_\_\_\_

If a boundary adjustment, identify the assessment roll number and property owner of the lands to which the parcel will be added: \_\_\_\_\_

Description of land intended to be retained in metric units:

Frontage: \_\_\_\_\_

Depth: \_\_\_\_\_

Width: \_\_\_\_\_

Lot Area: \_\_\_\_\_

Present Use: \_\_\_\_\_

Proposed Use: \_\_\_\_\_

7. Description of proposed right-of-way/easement:

Frontage: \_\_\_\_\_

Depth: \_\_\_\_\_

Width: \_\_\_\_\_

Area: \_\_\_\_\_

Proposed use: \_\_\_\_\_

8. Name of person(s), if known, to whom lands or interest in lands to be transferred, leased or charged (if known):

\_\_\_\_\_

**9. Site Information****Existing****Proposed**

Please indicate unit of measurement, i.e. m, m<sup>2</sup> or %, etc.

Lot frontage	_____	_____
Lot depth	_____	_____
Lot width	_____	_____
Lot area	_____	_____
Lot coverage	_____	_____
Front yard	_____	_____
Rear yard	_____	_____
Left Interior side yard	_____	_____
Right Interior side yard	_____	_____
Exterior side yard (corner lot)	_____	_____
Landscaped open space	_____	_____
Entrance access width	_____	_____
Exit access width	_____	_____
Size of fencing or screening	_____	_____
Type of fencing	_____	_____

**10. Building Size**

Number of storeys	_____	1 1/2
Building height	_____	13'4"
Total ground floor area	_____	240 sq ft
Total gross floor area	_____	400 sq ft
Total useable floor area	_____	400 sq ft

**11. Off Street Parking and Loading Facilities**

Number of off street parking spaces	_____	_____
Number of visitor parking spaces	_____	_____
Number of accessible parking spaces	_____	_____
Number of off street loading facilities	_____	_____

**12. Multiple Family Residential (if applicable)**

Number of buildings existing: \_\_\_\_\_

Number of buildings proposed: 4

Is this a conversion or addition to an existing building? ☐ Yes ☒ No

If yes, describe: \_\_\_\_\_

**Type**

**Number of Units**

**Floor Area per Unit in m<sup>2</sup>**

Bachelor \_\_\_\_\_

One bedroom \_\_\_\_\_

Two bedroom \_\_\_\_\_

Three bedroom \_\_\_\_\_

Townhouse \_\_\_\_\_

Other facilities provided (e.g. play facilities, underground parking, games room, swimming pool etc.):

**13. Commercial/Industrial Uses (if applicable)**

Number of buildings existing: \_\_\_\_\_

Number of buildings proposed: \_\_\_\_\_

Is this a conversion or addition to an existing building? ☐ Yes ☐ No

If yes, describe:

Indicate the gross floor area by the type of use (e.g. office, retail, storage, etc.):

Seating Capacity (for assembly halls, etc.): \_\_\_\_\_

Total number of fixed seats: \_\_\_\_\_

Describe the type of business(es) proposed: \_\_\_\_\_

Total number of staff proposed initially: \_\_\_\_\_

Total number of staff proposed in five years: \_\_\_\_\_

Maximum number of staff on the largest shift: \_\_\_\_\_

Is open storage required: ☐ Yes ☐ No

Is a residential use proposed as part of, or accessory to commercial/industrial use?

☐ Yes ☐ No If yes please describe:

#### 14. Institutional (if applicable)

Describe the type of use proposed: \_\_\_\_\_

Seating capacity (if applicable): \_\_\_\_\_

Number of beds (if applicable): \_\_\_\_\_

Total number of staff proposed initially: \_\_\_\_\_

Total number of staff proposed in five years: \_\_\_\_\_

Maximum number of staff on the largest shift: \_\_\_\_\_

Indicate the gross floor area by the type of use (e.g. office, retail, storage, etc.):

#### 15. Describe Recreational or Other Use(s) (if applicable)



#### D. Previous Use of the Property

1. Has there been an industrial or commercial use on the subject lands or adjacent lands? ☐ Yes ☒ No ☐ Unknown

If yes, specify the uses (example: gas station, petroleum storage, etc.):

2. Is there reason to believe the subject lands may have been contaminated by former uses on the site or adjacent sites? ☐ Yes ☒ No ☐ Unknown

3. Provide the information you used to determine the answers to the above questions:

Mr. Potts is 88 years of age, and he told us he grew up on this land so he would know the history

4. If you answered yes to any of the above questions in Section D, a previous use inventory showing all known former uses of the subject lands, or if appropriate, the adjacent lands, is needed. Is the previous use inventory attached? ☐ Yes ☒ No

#### E. Provincial Policy

1. Is the requested amendment consistent with the provincial policy statements issued under subsection 3(1) of the *Planning Act*, R.S.O. 1990, c. P. 13? ☒ Yes ☐ No

If no, please explain:

2. It is owner's responsibility to be aware of and comply with all relevant federal or provincial legislation, municipal by-laws or other agency approvals, including the Endangered Species Act, 2007. Have the subject lands been screened to ensure that development or site alteration will not have any impact on the habitat for endangered or threatened species further to the provincial policy statement subsection 2.1.7? ☒ Yes ☐ No

If no, please explain:

3. Have the subject lands been screened to ensure that development or site alteration will not have any impact on source water protection? ☒ Yes ☐ No

If no, please explain:

Note: If in an area of source water WHPA A, B or C please attach relevant information and approved mitigation measures from the Risk Manager Official.

4. Are any of the following uses or features on the subject lands or within 500 metres of the subject lands, unless otherwise specified? Please check boxes, if applicable.

**Livestock facility or stockyard (submit MDS Calculation with application)**

☐ On the subject lands or ☐ within 500 meters – distance \_\_\_\_\_

**Wooded area**

☐ On the subject lands or ☐ within 500 meters – distance \_\_\_\_\_

**Municipal Landfill**

☐ On the subject lands or ☐ within 500 meters – distance \_\_\_\_\_

**Sewage treatment plant or waste stabilization plant**

☐ On the subject lands or ☐ within 500 meters – distance \_\_\_\_\_

**Provincially significant wetland (class 1, 2 or 3) or other environmental feature**

☐ On the subject lands or ☒ within 500 meters – distance adjacent

**Floodplain**

☐ On the subject lands or ☐ within 500 meters – distance \_\_\_\_\_

**Rehabilitated mine site**

☐ On the subject lands or ☐ within 500 meters – distance \_\_\_\_\_

**Non-operating mine site within one kilometre**

☐ On the subject lands or ☐ within 500 meters – distance \_\_\_\_\_

**Active mine site within one kilometre**

☐ On the subject lands or ☐ within 500 meters – distance \_\_\_\_\_

**Industrial or commercial use (specify the use(s))**

☐ On the subject lands or ☐ within 500 meters – distance \_\_\_\_\_

**Active railway line**

☐ On the subject lands or ☐ within 500 meters – distance \_\_\_\_\_

**Seasonal wetness of lands**

☐ On the subject lands or ☐ within 500 meters – distance \_\_\_\_\_

**Erosion**

☐ On the subject lands or ☐ within 500 meters – distance \_\_\_\_\_

**Abandoned gas wells**

☐ On the subject lands or ☐ within 500 meters – distance \_\_\_\_\_

**F. Servicing and Access**

1. Indicate what services are available or proposed:

**Water Supply**

- ☒ Municipal piped water  
☐ Communal wells  
☐ Individual wells  
☐ Other (describe below)

**Sewage Treatment**

- ☒ Municipal sewers  
☐ Communal system  
☐ Septic tank and tile bed  
☐ Other (describe below)

**Storm Drainage**

- ☐ Storm sewers  
☐ Open ditches  
☒ Other (describe below)

*natural drainage*

2. Existing or proposed access to subject lands:

☒ Municipal road

☐ Provincial highway

☐ Unopened road

☐ Other (describe below)

Name of road/street:

Decon Road

**G. Other Information**

1. Does the application involve a local business? ☐ Yes ☒ No  
If yes, how many people are employed on the subject lands?

2. Is there any other information that you think may be useful in the review of this application? If so, explain below or attach on a separate page.

I took a heart attack 19st May 2016  
now I need someone close to  
help me from day to day  
with daily activity. Both  
myself nor Nancy are wanting  
to give up our privacy at this  
point in our lives so having a  
garden suite next to her  
house accomodates each of  
our lives. Making the transition  
of eventually living together  
smooth for everyone.

## **H. Supporting Material to be submitted by Applicant**

In order for your application to be considered complete, **folded** hard copies (number of paper copies as directed by the planner) and an **electronic version (PDF) of the site plan drawings, additional plans, studies and reports** will be required, including but not limited to the following details:

1. Concept/Layout Plan
2. All measurements in metric
3. Key map
4. Scale, legend and north arrow
5. Legal description and municipal address
6. Development name
7. Drawing title, number, original date and revision dates
8. Owner's name, address and telephone number
9. Engineer's name, address and telephone number
10. Existing and proposed easements and right of ways
11. Zoning compliance table – required versus proposed
12. Parking space totals – required and proposed
13. Loading spaces, facilities and routes
14. All dimensions of the subject lands
15. Dimensions and setbacks of all buildings and structures
16. Gross, ground and useable floor area
17. Lot coverage
18. Floor area ratio
19. Building entrances and grades
20. Names of adjacent streets
21. Driveways, curbs, drop curbs, pavement markings, widths, radii and traffic directional signs
22. Fire access and routes
23. Location, dimensions and number of parking spaces (including visitor and accessible) and aisles
24. Location of mechanical room
25. Refuse disposal and storage areas including any related screening
26. Winter snow storage location
27. Landscape areas with dimensions
28. Natural features, watercourses and trees
29. Fire hydrants and utilities location
30. Fencing, screening and buffering – size, type and location
31. All hard surface materials
32. Light standards and wall mounted lights

33. Signs
34. Sidewalks and walkways with dimensions
35. Pedestrian access routes into site and around site
36. Bicycle parking
37. Professional engineer's stamp

In addition, the following additional plans, studies and reports, including but not limited to, may also be required as part of the complete application submission:

- ☐ Zoning Deficiency Form
- ☐ On-Site Sewage Disposal System Evaluation Form
- ☐ Architectural Plan
- ☐ Buildings Elevation Plan
- ☐ Cut and Fill Plan
- ☐ Erosion and Sediment Control Plan
- ☐ Grading and Drainage Control Plan (around perimeter and within site) (existing and proposed)
- ☐ Landscape Plan
- ☐ Photometric (Lighting) Plan
- ☐ Plan and Profile Drawings
- ☐ Site Servicing Plan
- ☐ Storm water Management Plan
- ☐ Street Sign and Traffic Plan
- ☐ Street Tree Planting Plan
- ☐ Tree Preservation Plan
- ☐ Archaeological Assessment
- ☐ Environmental Impact Study
- ☐ Functional Servicing Report
- ☐ Geotechnical Study / Hydrogeological Review
- ☐ Minimum Distance Separation Schedule
- ☐ Noise or Vibration Study
- ☐ Record of Site Condition
- ☐ Storm water Management Report



- ☐ Traffic Impact Study – please contact the Planner to verify the scope of the study required

Standard condominium exemptions will require the following supporting materials:

- ☐ Plan of standard condominium (2 paper copies and 1 electronic copy)  
☐ Draft condominium declaration

Your development approval might also be dependent on Ministry of Environment and Climate Change, Ministry of Transportation or other relevant federal or provincial legislation, municipal by-laws or other agency approvals.

**All final plans must include the owner's signature as well as the engineer's signature and seal.**

### **I. Development Agreements**

A development agreement may be required prior to approval for site plan, subdivision and condominium applications. Should this be necessary for your development, you will be contacted by the agreement administrator with further details of the requirements including but not limited to insurance coverage, professional liability for your engineer, additional fees and securities.

### **J. Transfers, Easements and Postponement of Interest**

The owner acknowledges and agrees that if required it is their solicitor's responsibility on behalf of the owner for the registration of all transfer(s) of land to the County, and/or transfer(s) of easement in favour of the County and/or utilities. Also, the owner further acknowledges and agrees that it is their solicitor's responsibility on behalf of the owner for the registration of postponements of any charges in favour of the County.

### **Permission to Enter Subject Lands**

Permission is hereby granted to Norfolk County officers, employees or agents, to enter the premises subject to this application for the purposes of making inspections associated with this application, during normal and reasonable working hours.

### **Freedom of Information**

For the purposes of the *Municipal Freedom of Information and Protection of Privacy Act*, I authorize and consent to the use by or the disclosure to any person or public body any information that is collected under the authority of the *Planning Act*, R.S.O. 1990, c. P. 13 for the purposes of processing this application.

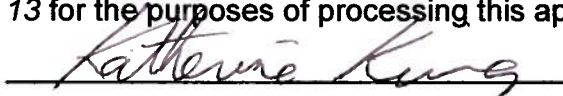
  
\_\_\_\_\_  
Owner/Applicant Signature

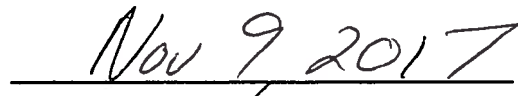
  
\_\_\_\_\_  
Date

### K. Owner's Authorization

If the applicant/agent is not the registered owner of the lands that is the subject of this application, the owner(s) must complete the authorization set out below.

I/We Nancy Graham am/are the registered owner(s) of the lands that is the subject of this application for site plan approval.

I/We authorize Katherine King to make this application on my/our behalf and to provide any of my/our personal information necessary for the processing of this application. Moreover, this shall be your good and sufficient authorization for so doing.

Nancy Graham  
Owner

November 9 2017  
Date

\_\_\_\_\_  
Owner

\_\_\_\_\_  
Date

### O. Declaration

I, Katherine King of Toronto  
solemnly declare that:

all of the above statements and the statements contained in all of the exhibits transmitted herewith are true and I make this solemn declaration conscientiously believing it to be true and knowing that it is of the same force and effect as if made under oath and by virtue of *The Canada Evidence Act*.

Declared before me at:

185 Robinson St.

Katherine King  
Owner/Applicant Signature

In Simcoe, ON

This 9<sup>th</sup> day of November

A.D., 20 17

[Signature]

A Commissioner, etc.

ALISHA KATHLEEN CULL, a  
Commissioner, etc., Province of Ontario,  
for the Corporation of Norfolk County.  
Expires April 28, 2019.



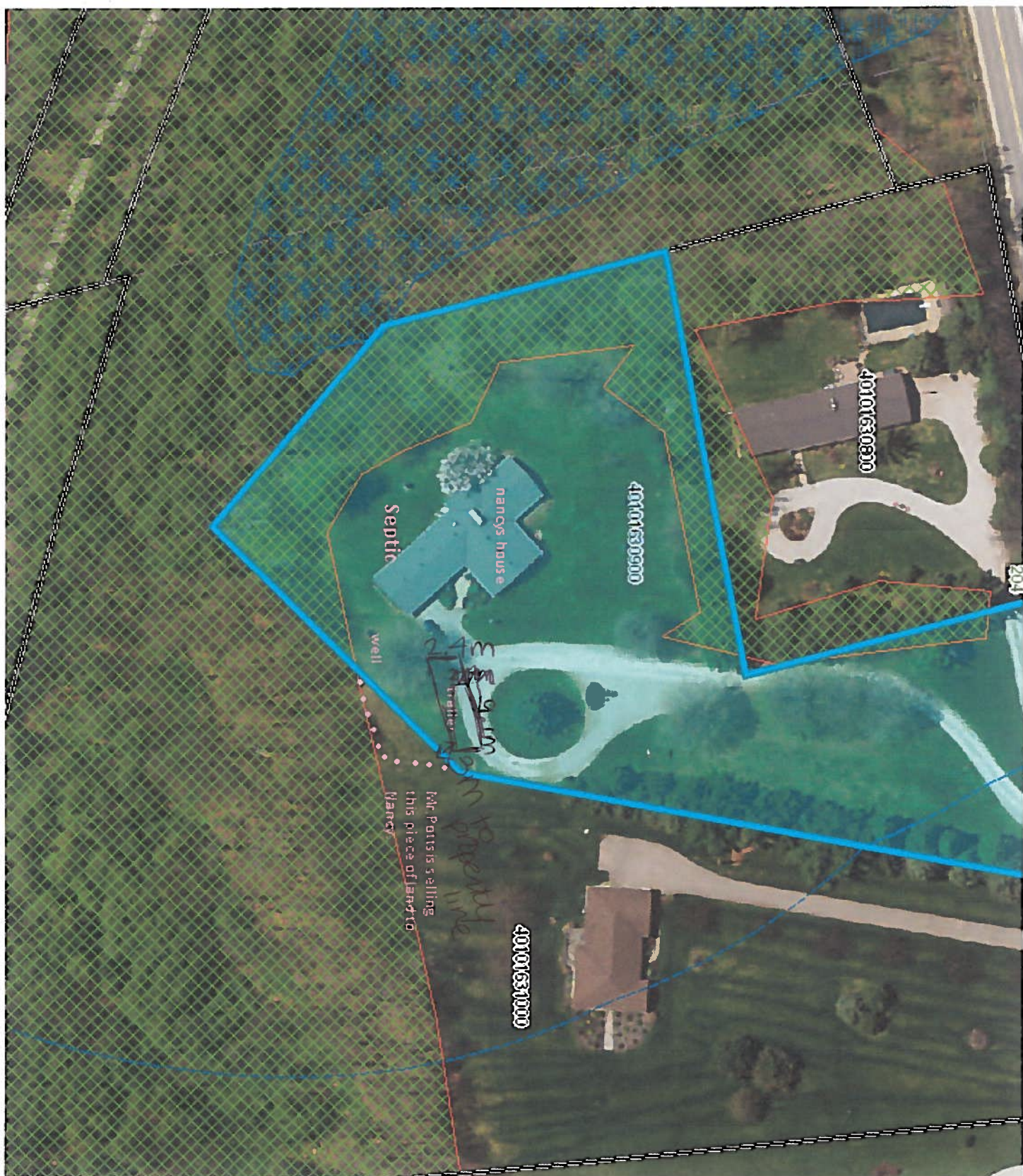





# MAP 2

File Number: ZNPL2017264

Urban Area of SIMCOE



6.3 250 6.5 13 19.5 26 Meters

1:1,600

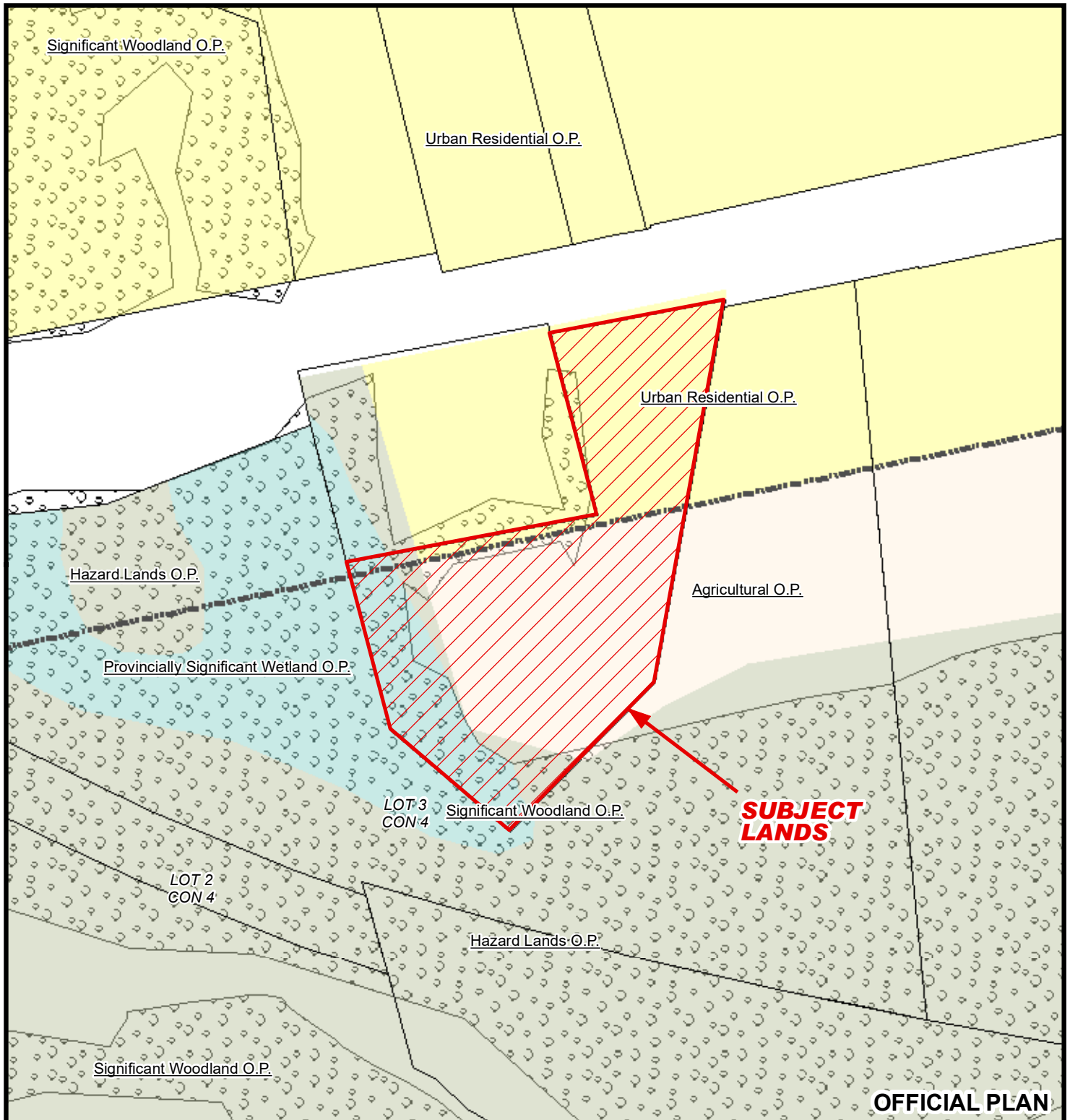



# MAP 3

File Number: ZNPL2017264

Urban Area of SIMCOE



6 3 0 6 12 18 24 Meters

1:1,500





# MAP 4

File Number: ZNPL2017264

Urban Area of SIMCOE



3.5 7.0 10.5 14 Meters

1:900

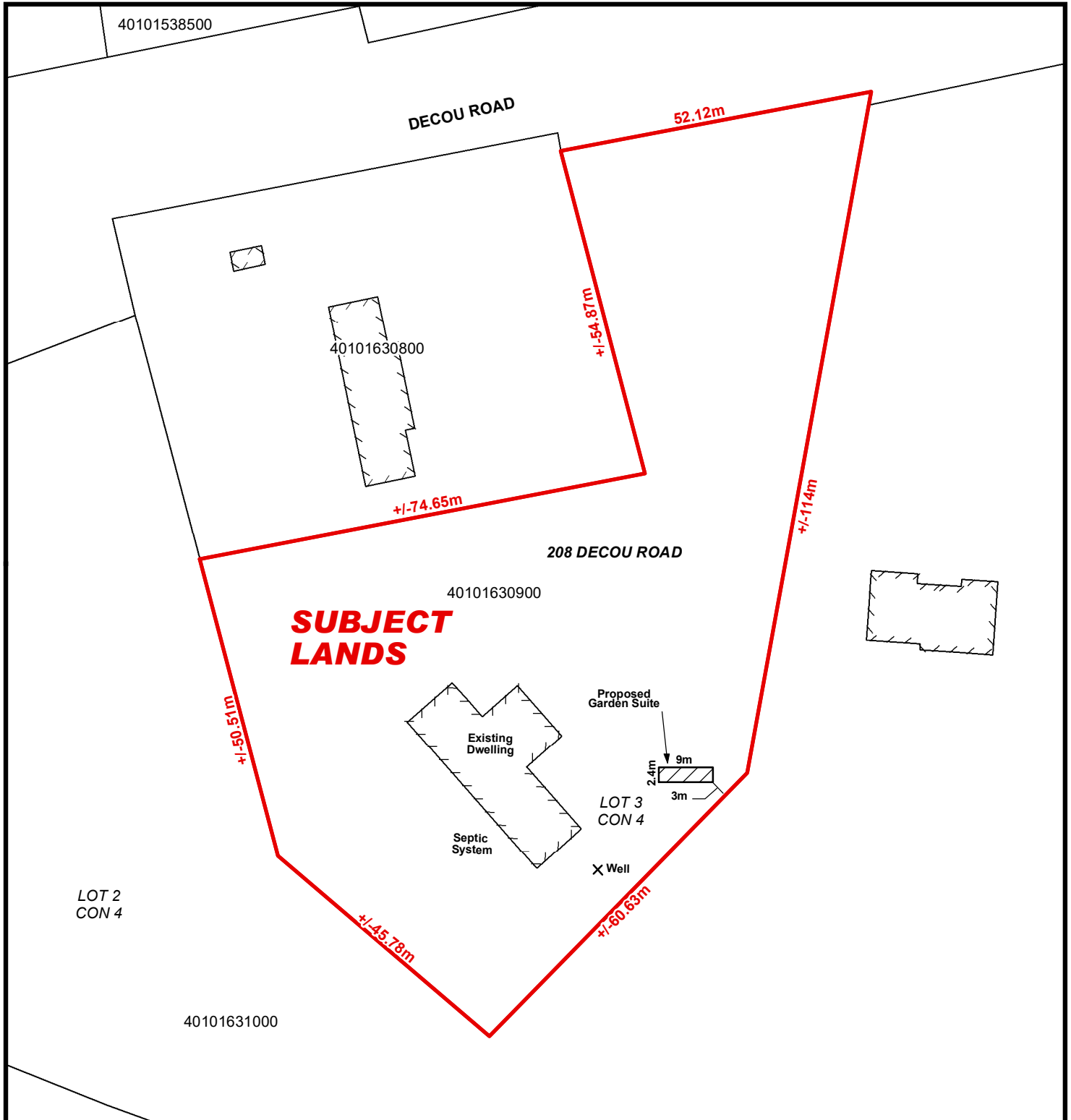

# Norfolk County

## Urban Area of SIMCOE

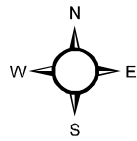

1:1,200

10 5 0 10 20 30 40 Meters

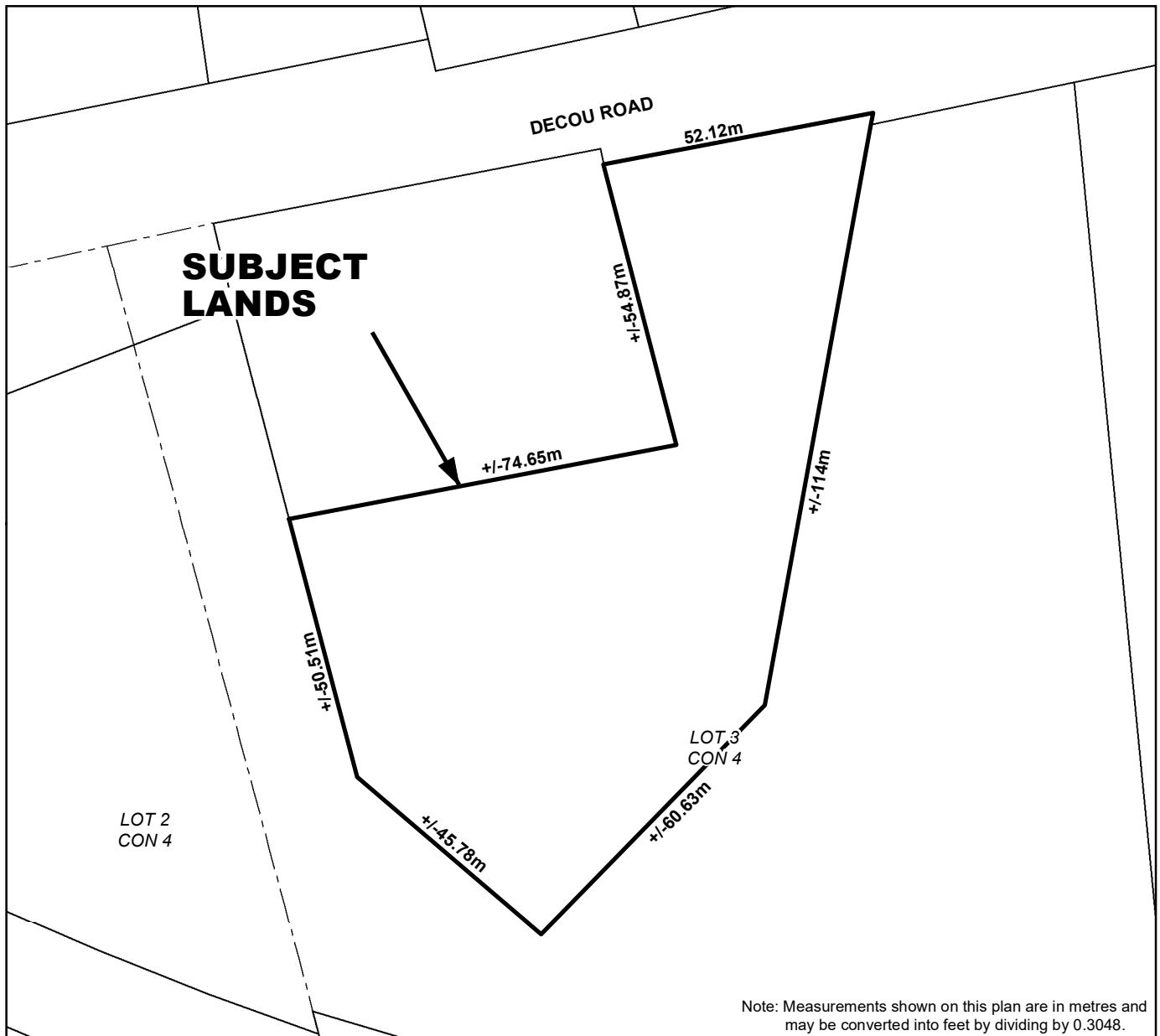
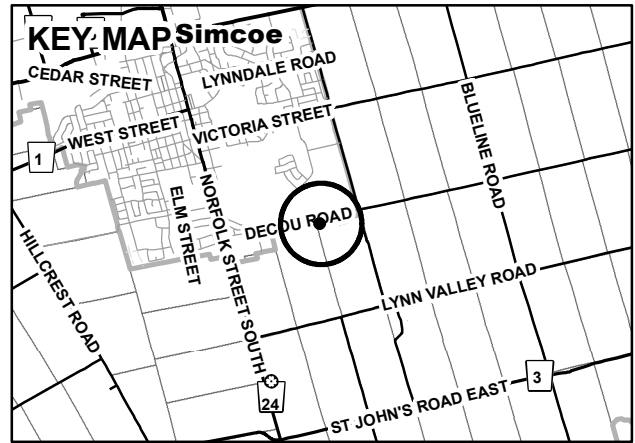

Note: Measurements shown on this plan are in metres and may be converted into feet by dividing by 0.3048.

This is Map A to Zoning By-law \_\_\_\_\_ Passed the \_\_\_\_\_ day of \_\_\_\_\_ 2017.

\_\_\_\_\_  
MAYOR

\_\_\_\_\_  
CLERK

# Norfolk County

## Urban Area of SIMCOE

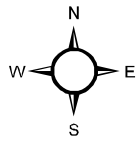

1:1,200

10 5 0 10 20 30 40 Meters

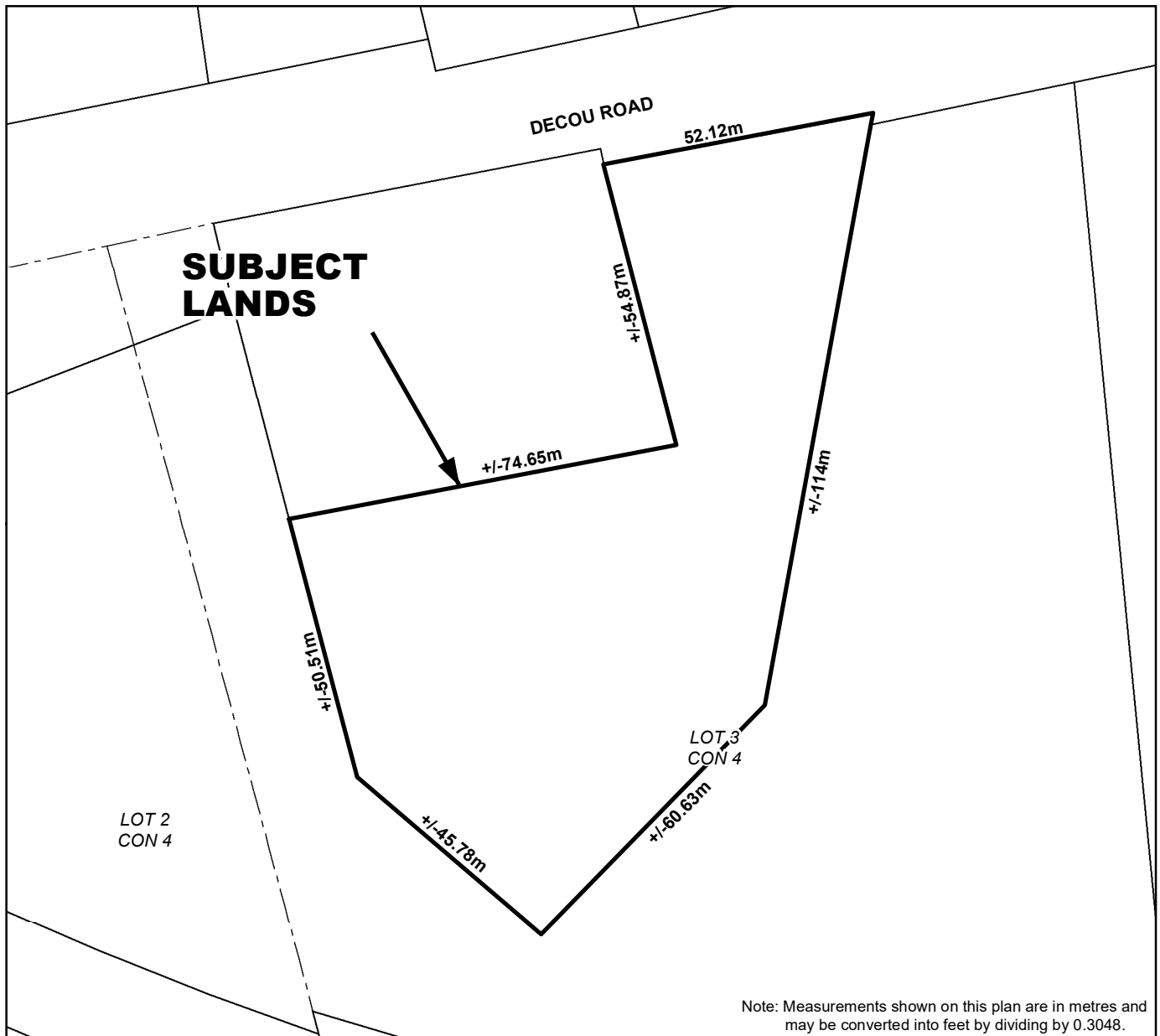
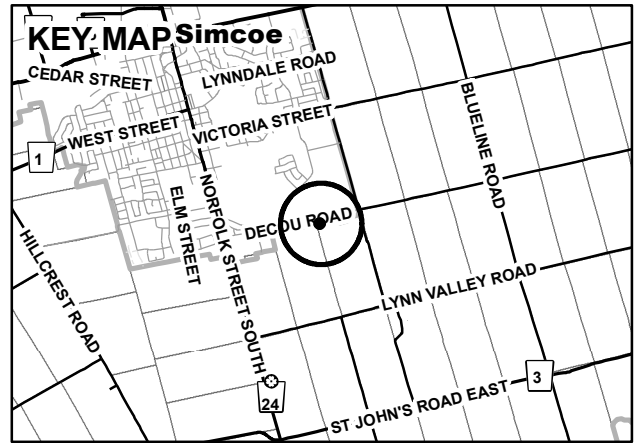

This is Map A to Temporary Use By-law \_\_\_\_\_ Passed the \_\_\_\_ day of \_\_\_\_\_ 2017.

\_\_\_\_\_  
MAYOR

\_\_\_\_\_  
CLERK