

**For Office Use Only:**

File Number	_____	Application Fee	_____
Related File Number	_____	Conservation Authority Fee	_____
Pre-consultation Meeting	_____	Well & Septic Info Provided	_____
Application Submitted	_____	Planner	_____
Complete Application	_____	Public Notice Sign	_____

**Check the type of planning application(s) you are submitting.**

- Consent/Severance/Boundary Adjustment
- Surplus Farm Dwelling Severance and Zoning By-law Amendment
- Minor Variance
- Easement/Right-of-Way

**Property Assessment Roll Number:** \_\_\_\_\_

**A. Applicant Information**

**Name of Owner** Abram Froese, Maria Froese

It is the responsibility of the owner or applicant to notify the planner of any changes in ownership within 30 days of such a change.

**Address** 1500 West Quarterline Rd  
**Town and Postal Code** Langton NOE 1G0  
**Phone Number** \_\_\_\_\_  
**Cell Number** 519-403-8769  
**Email** froesefagc@gmail.com

**Name of Applicant** George Friesen  
**Address** 8221 Sandytown Rd  
**Town and Postal Code** Stratfordville NOJ 1Y0  
**Phone Number** \_\_\_\_\_  
**Cell Number** 519-403-8769  
**Email** froesefagc@gmail.com



Name of Agent Same as applicant  
 Address \_\_\_\_\_  
 Town and Postal Code \_\_\_\_\_  
 Phone Number \_\_\_\_\_  
 Cell Number \_\_\_\_\_  
 Email \_\_\_\_\_

Please specify to whom all communications should be sent. Unless otherwise directed, all correspondence and notices in respect of this application will be forwarded to the owner and agent noted above.

Owner                       Agent                       Applicant

Names and addresses of any holder of any mortgagees, charges or other encumbrances on the subject lands:  
 \_\_\_\_\_  
 \_\_\_\_\_

**B. Location, Legal Description and Property Information**

1. Legal Description (include Geographic Township, Concession Number, Lot Number, Block Number and Urban Area or Hamlet):

NORTH WALSLINGHAM CONC 7  
PT LOT 7 RP 37R10893 PART 1

Municipal Civic Address: 1500 West Quarter Line

Present Official Plan Designation(s): Residential

Present Zoning: Residential

2. Is there a special provision or site specific zone on the subject lands?

Yes  No If yes, please specify:  
 \_\_\_\_\_

3. Present use of the subject lands:

Residential  
 \_\_\_\_\_  
 \_\_\_\_\_

4. Please describe **all existing** buildings or structures on the subject lands and whether they are to be retained, demolished or removed. If retaining the buildings or structures, please describe the type of buildings or structures, and illustrate the setback, in metric units, from front, rear and side lot lines, ground floor area, gross floor area, lot coverage, number of storeys, width, length, and height on your attached sketch which must be included with your application:

Personal dwelling  
\_\_\_\_\_  
\_\_\_\_\_

5. If an addition to an existing building is being proposed, please explain what it will be used for (for example a bedroom, kitchen, or bathroom). If new fixtures are proposed, please describe.

N/A  
\_\_\_\_\_  
\_\_\_\_\_

6. Please describe **all proposed** buildings or structures/additions on the subject lands. Describe the type of buildings or structures/additions, and illustrate the setback, in metric units, from front, rear and side lot lines, ground floor area, gross floor area, lot coverage, number of storeys, width, length, and height on your attached sketch which must be included with your application:

None  
\_\_\_\_\_  
\_\_\_\_\_

7. Are any existing buildings on the subject lands designated under the *Ontario Heritage Act* as being architecturally and/or historically significant? Yes  No   
If yes, identify and provide details of the building:

\_\_\_\_\_  
\_\_\_\_\_

8. If known, the length of time the existing uses have continued on the subject lands:

Unknown  
\_\_\_\_\_

9. Existing use of abutting properties:

Agricultural  
\_\_\_\_\_

10. Are there any easements or restrictive covenants affecting the subject lands?

Yes  No If yes, describe the easement or restrictive covenant and its effect:

\_\_\_\_\_

**C. Purpose of Development Application**

Note: Please complete all that apply. Failure to complete this section will result in an incomplete application.

**1. Site Information** (Please refer to Zoning By-law to confirm permitted dimensions)

	Existing	Permitted	Provision	Proposed	Deficiency
Lot frontage	72m			72m	
Lot depth	56m			56m	
Lot width	72m			72m	
Lot area	1ac	40ha.		1ac	39.6ha.
Lot coverage	8%			8%	
Front yard	26m	13m		26m	
Rear yard	9m	9m		9m	
Height	7m	11m		7m	
Left Interior side yard	3.5	3m		5m	
Right Interior side yard	3m	9m		3.9	
Exterior side yard (corner lot)	Na.				
Parking Spaces (number)	Na.				
Aisle width	Na.				
Stall size	Na.				
Loading Spaces	Na.				
Other					



2. Please explain why it is not possible to comply with the provision(s) of the Zoning By-law:

*legally non-complying*

3. **Consent/Severance/Boundary Adjustment:** Description of land intended to be severed in metric units:

Frontage: \_\_\_\_\_

Depth: \_\_\_\_\_

Width: \_\_\_\_\_

Lot Area: \_\_\_\_\_

Present Use: \_\_\_\_\_

Proposed Use: \_\_\_\_\_

Proposed final lot size (if boundary adjustment): \_\_\_\_\_

If a boundary adjustment, identify the assessment roll number and property owner of the lands to which the parcel will be added: \_\_\_\_\_

\_\_\_\_\_  
\_\_\_\_\_

Description of land intended to be retained in metric units:

Frontage: \_\_\_\_\_

Depth: \_\_\_\_\_

Width: \_\_\_\_\_

Lot Area: \_\_\_\_\_

Present Use: \_\_\_\_\_

Proposed Use: \_\_\_\_\_

Buildings on retained land: \_\_\_\_\_

4. **Easement/Right-of-Way:** Description of proposed right-of-way/easement in metric units:

Frontage: \_\_\_\_\_

Depth: \_\_\_\_\_

Width: \_\_\_\_\_  
Area: \_\_\_\_\_  
Proposed Use: \_\_\_\_\_

**5. Surplus Farm Dwelling Severances Only:** List all properties in Norfolk County, which are owned and farmed by the applicant and involved in the farm operation

Owners Name: \_\_\_\_\_  
Roll Number: \_\_\_\_\_  
Total Acreage: \_\_\_\_\_  
Workable Acreage: \_\_\_\_\_  
Existing Farm Type: (for example: corn, orchard, livestock) \_\_\_\_\_  
Dwelling Present?:  Yes  No If yes, year dwelling built \_\_\_\_\_  
Date of Land Purchase: \_\_\_\_\_

Owners Name: \_\_\_\_\_  
Roll Number: \_\_\_\_\_  
Total Acreage: \_\_\_\_\_  
Workable Acreage: \_\_\_\_\_  
Existing Farm Type: (for example: corn, orchard, livestock) \_\_\_\_\_  
Dwelling Present?:  Yes  No If yes, year dwelling built \_\_\_\_\_  
Date of Land Purchase: \_\_\_\_\_

Owners Name: \_\_\_\_\_  
Roll Number: \_\_\_\_\_  
Total Acreage: \_\_\_\_\_  
Workable Acreage: \_\_\_\_\_  
Existing Farm Type: (for example: corn, orchard, livestock) \_\_\_\_\_  
Dwelling Present?:  Yes  No If yes, year dwelling built \_\_\_\_\_  
Date of Land Purchase: \_\_\_\_\_

Owners Name: \_\_\_\_\_  
Roll Number: \_\_\_\_\_  
Total Acreage: \_\_\_\_\_  
Workable Acreage: \_\_\_\_\_  
Existing Farm Type: (for example: corn, orchard, livestock) \_\_\_\_\_  
Dwelling Present?:  Yes  No If yes, year dwelling built \_\_\_\_\_  
Date of Land Purchase: \_\_\_\_\_

Owners Name: \_\_\_\_\_  
Roll Number: \_\_\_\_\_  
Total Acreage: \_\_\_\_\_  
Workable Acreage: \_\_\_\_\_  
Existing Farm Type: (for example: corn, orchard, livestock) \_\_\_\_\_  
Dwelling Present?:  Yes  No If yes, year dwelling built \_\_\_\_\_  
Date of Land Purchase: \_\_\_\_\_

**Note: If additional space is needed please attach a separate sheet.**

**D. All Applications: Previous Use of the Property**

1. Has there been an industrial or commercial use on the subject lands or adjacent lands?  Yes  No  Unknown  
If yes, specify the uses (for example: gas station, or petroleum storage):

\_\_\_\_\_  
\_\_\_\_\_  
\_\_\_\_\_

2. Is there reason to believe the subject lands may have been contaminated by former uses on the site or adjacent sites?  Yes  No  Unknown

3. Provide the information you used to determine the answers to the above questions:

\_\_\_\_\_  
\_\_\_\_\_

4. If you answered yes to any of the above questions in Section D, a previous use inventory showing all known former uses of the subject lands, or if appropriate, the adjacent lands, is needed. Is the previous use inventory attached?  Yes  No

**E. All Applications: Provincial Policy**

1. Is the requested amendment consistent with the provincial policy statements issued under subsection 3(1) of the *Planning Act, R.S.O. 1990, c. P. 13*?  Yes  No

If no, please explain:

---

---

2. It is owner's responsibility to be aware of and comply with all relevant federal or provincial legislation, municipal by-laws or other agency approvals, including the Endangered Species Act, 2007. Have the subject lands been screened to ensure that development or site alteration will not have any impact on the habitat for endangered or threatened species further to the provincial policy statement subsection 2.1.7?  Yes  No

If no, please explain:

---

---

3. Have the subject lands been screened to ensure that development or site alteration will not have any impact on source water protection?  Yes  No

If no, please explain:

---

---

Note: If in an area of source water Wellhead Protection Area (WHPA) A, B or C please attach relevant information and approved mitigation measures from the Risk Manager Official.



4. All Applications: Are any of the following uses or features on the subject lands or within 500 metres of the subject lands, unless otherwise specified? Please check boxes, if applicable.

**Livestock facility or stockyard (submit MDS Calculation with application)**

On the subject lands or  within 500 meters – distance \_\_\_\_\_

**Wooded area**

On the subject lands or  within 500 meters – distance \_\_\_\_\_

**Municipal Landfill**

On the subject lands or  within 500 meters – distance \_\_\_\_\_

**Sewage treatment plant or waste stabilization plant**

On the subject lands or  within 500 meters – distance \_\_\_\_\_

**Provincially significant wetland (class 1, 2 or 3) or other environmental feature**

On the subject lands or  within 500 meters – distance \_\_\_\_\_

**Floodplain**

On the subject lands or  within 500 meters – distance \_\_\_\_\_

**Rehabilitated mine site**

On the subject lands or  within 500 meters – distance \_\_\_\_\_

**Non-operating mine site within one kilometre**

On the subject lands or  within 500 meters – distance \_\_\_\_\_

**Active mine site within one kilometre**

On the subject lands or  within 500 meters – distance \_\_\_\_\_

**Industrial or commercial use (specify the use(s))**

On the subject lands or  within 500 meters – distance \_\_\_\_\_

**Active railway line**

On the subject lands or  within 500 meters – distance \_\_\_\_\_

**Seasonal wetness of lands**

On the subject lands or  within 500 meters – distance \_\_\_\_\_

**Erosion**

On the subject lands or  within 500 meters – distance \_\_\_\_\_

**Abandoned gas wells**

On the subject lands or  within 500 meters – distance \_\_\_\_\_

**F. All Applications: Servicing and Access**

1. Indicate what services are available or proposed:

Water Supply

- Municipal piped water
- Individual wells
- Communal wells
- Other (describe below)

---

Sewage Treatment

- Municipal sewers
- Septic tank and tile bed in good working order
- Communal system
- Other (describe below)

---

Storm Drainage

- Storm sewers
- Open ditches
- Other (describe below)

---

2. Existing or proposed access to subject lands:

- Municipal road
- Unopened road
- Provincial highway
- Other (describe below)

Name of road/street:

---

**G. All Applications: Other Information**

1. Does the application involve a local business?  Yes  No

If yes, how many people are employed on the subject lands?

---

2. Is there any other information that you think may be useful in the review of this application? If so, explain below or attach on a separate page.

---

---

---

## H. Supporting Material to be submitted by Applicant

In order for your application to be considered complete, folded hard copies (number of paper copies as directed by the planner) and an **electronic version (PDF) of the site plan drawings, additional plans, studies and reports** will be required, including but not limited to the following details:

1. Concept/Layout Plan
2. All measurements in metric
3. Existing and proposed easements and right of ways
4. Parking space totals – required and proposed
5. All dimensions of the subject lands
6. Dimensions and setbacks of all buildings and structures
7. Location and setbacks of septic system and well from all existing and proposed lot lines, and all existing and proposed structures
8. Names of adjacent streets
9. Natural features, watercourses and trees

In addition, the following additional plans, studies and reports, including but not limited to, **may** also be required as part of the complete application submission:

- On-Site Sewage Disposal System Evaluation Form (to verify location and condition)
- Environmental Impact Study
- Geotechnical Study / Hydrogeological Review
- Minimum Distance Separation Schedule
- Record of Site Condition

Your development approval might also be dependent on Ministry of Environment Conservation and Parks, Ministry of Transportation or other relevant federal or provincial legislation, municipal by-laws or other agency approvals.

**All final plans must include the owner's signature as well as the engineer's signature and seal.**

**I. Transfers, Easements and Postponement of Interest**

The owner acknowledges and agrees that if required it is their solicitor's responsibility on behalf of the owner for the registration of all transfer(s) of land to the County, and/or transfer(s) of easement in favour of the County and/or utilities. Also, the owner further acknowledges and agrees that it is their solicitor's responsibility on behalf of the owner for the registration of postponements of any charges in favour of the County.

**Permission to Enter Subject Lands**

Permission is hereby granted to Norfolk County officers, employees or agents, to enter the premises subject to this application for the purposes of making inspections associated with this application, during normal and reasonable working hours.

**Freedom of Information**

For the purposes of the *Municipal Freedom of Information and Protection of Privacy Act*, I authorize and consent to the use by or the disclosure to any person or public body any information that is collected under the authority of the *Planning Act, R.S.O. 1990, c. P. 13* for the purposes of processing this application.

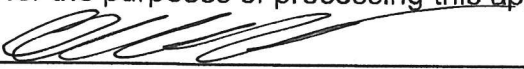
X   
Owner/Applicant/Agent Signature

June 4, 2025  
Date

**J. Owner's Authorization**

If the applicant/agent is not the registered owner of the lands that is the subject of this application, the owner must complete the authorization set out below.

I/We Abram Froese am/are the registered owner(s) of the lands that is the subject of this application.

I/We authorize X George Friesen to make this application on my/our behalf and to provide any of my/our personal information necessary for the processing of this application. Moreover, this shall be your good and sufficient authorization for so doing.

X   
Owner

June 4, 2025  
Date

\_\_\_\_\_  
Owner

\_\_\_\_\_  
Date

**\*Note: If property is owned by an Ontario Ltd. Corporation, Articles of Incorporation are required to be attached to the application.**



**K. Declaration**

I, Abram Froese of Norfolk County

solemnly declare that:

all of the above statements and the statements contained in all of the exhibits transmitted herewith are true and I make this solemn declaration conscientiously believing it to be true and knowing that it is of the same force and effect as if made under oath and by virtue of *The Canada Evidence Act*.

Declared before me at:

Simcoe, ONT



Owner/Applicant/Agent Signature

In Norfolk County

This 4<sup>th</sup> day of June, 2025

A.D., 20 25



A Commissioner, etc.

Sherry Ann Mott, a  
Commissioner, etc., Province of Ontario.  
for the Corporation of Norfolk County.  
Expires March 16, 2026.

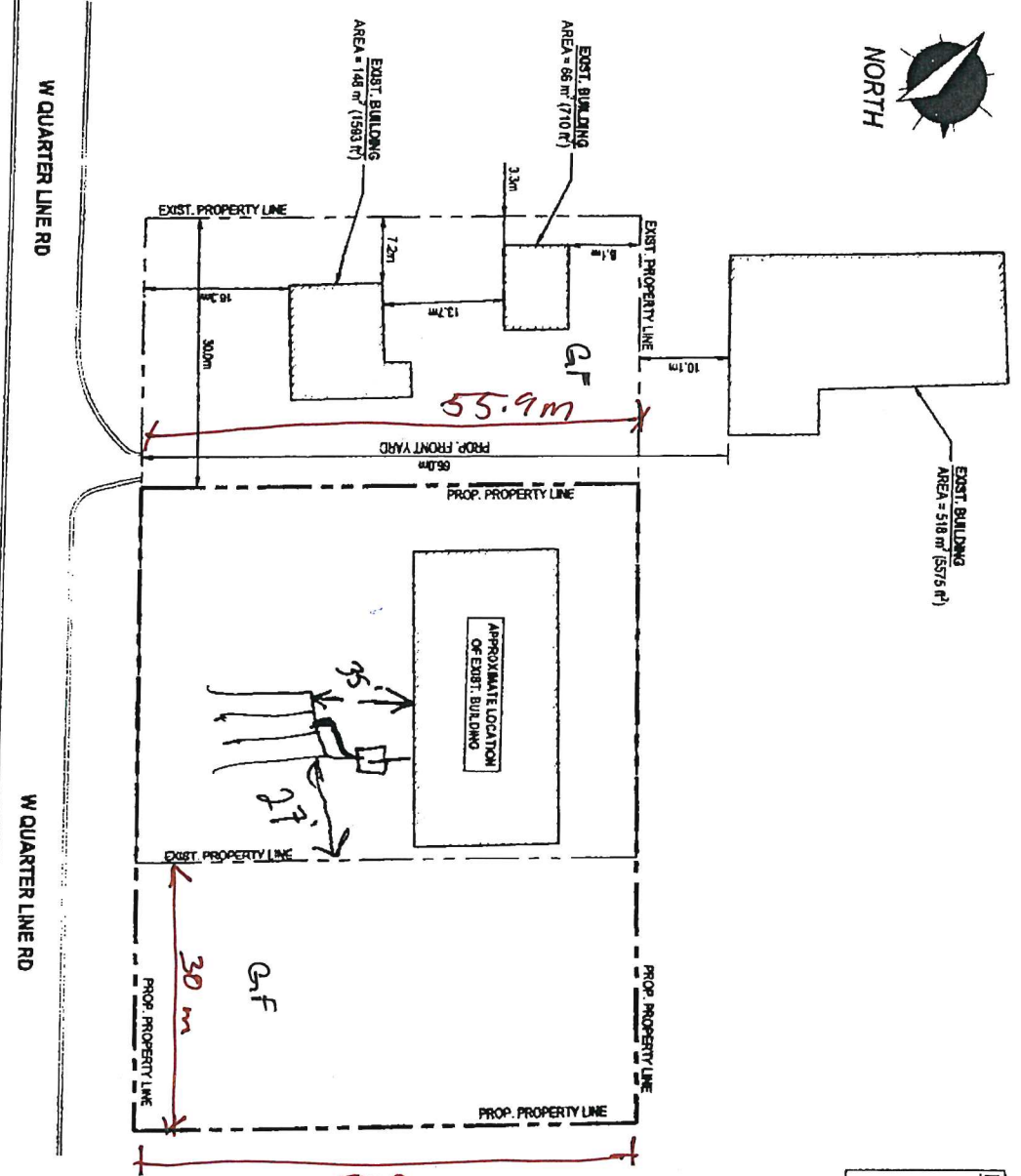

**DRAWING LEGEND**

—	PROPERTY LINE
- - -	PROPERTY LINE (EXISTING)
---	BUILDING LINE (EXISTING)



THESE DESIGN DOCUMENTS ARE PREPARED SOLELY FOR THE USE BY THE PARTY WITH WHOM THE DESIGN PROFESSIONAL HAS ENTERED INTO A CONTRACT AND SHALL NOT BE REPRODUCED OR TRANSMITTED IN ANY FORM OR BY ANY MEANS, ELECTRONIC OR MECHANICAL, INCLUDING PHOTOCOPYING, RECORDING, OR BY ANY INFORMATION STORAGE AND RETRIEVAL SYSTEM, WITHOUT THE WRITTEN PERMISSION OF THE DESIGN PROFESSIONAL. THESE DOCUMENTS ARE ISSUED AS PART OF A CONTRACT AND SHALL NOT BE USED FOR ANY OTHER PROJECT OR PURPOSE WITHOUT THE WRITTEN PERMISSION OF THE DESIGN PROFESSIONAL.

DO NOT SCALE DIMENSIONS. THE CONTRACTOR SHALL CHECK ALL DIMENSIONS AND REPORT ANY DISCREPANCIES AND QUESTIONS TO THE ARCHITECT. THE CONTRACTOR SHALL BE RESPONSIBLE FOR VERIFYING ALL DIMENSIONS AND CONDITIONS OF THE EXISTING BUILDING AS SHOWN ON THE CONTRACT DOCUMENTS.

STAMP

DATE	ISSUED FOR APPROVAL
DATE	REVISIONS

**ZOLTAN ENGINEERING**  
 25-380 SOUTH SERVICE ROAD  
 BURLINGTON, ON L7L 5V8  
 (905) 331-8307  
 WWW.ZOLTANENGINEERING.COM

PROJECT TITLE  
 PROPOSE PROPERTY LINE  
 FOISE FRANKING  
 1500 W QUARTER RD.  
 LANGTON, ON

DRAWING TITLE  
 ARRANGEMENT PLAN

DATE: 11/11/2010  
 SCALE: AS SHOWN  
 PROJECT NO.: 24-907  
 SHEET NO.: SP-1



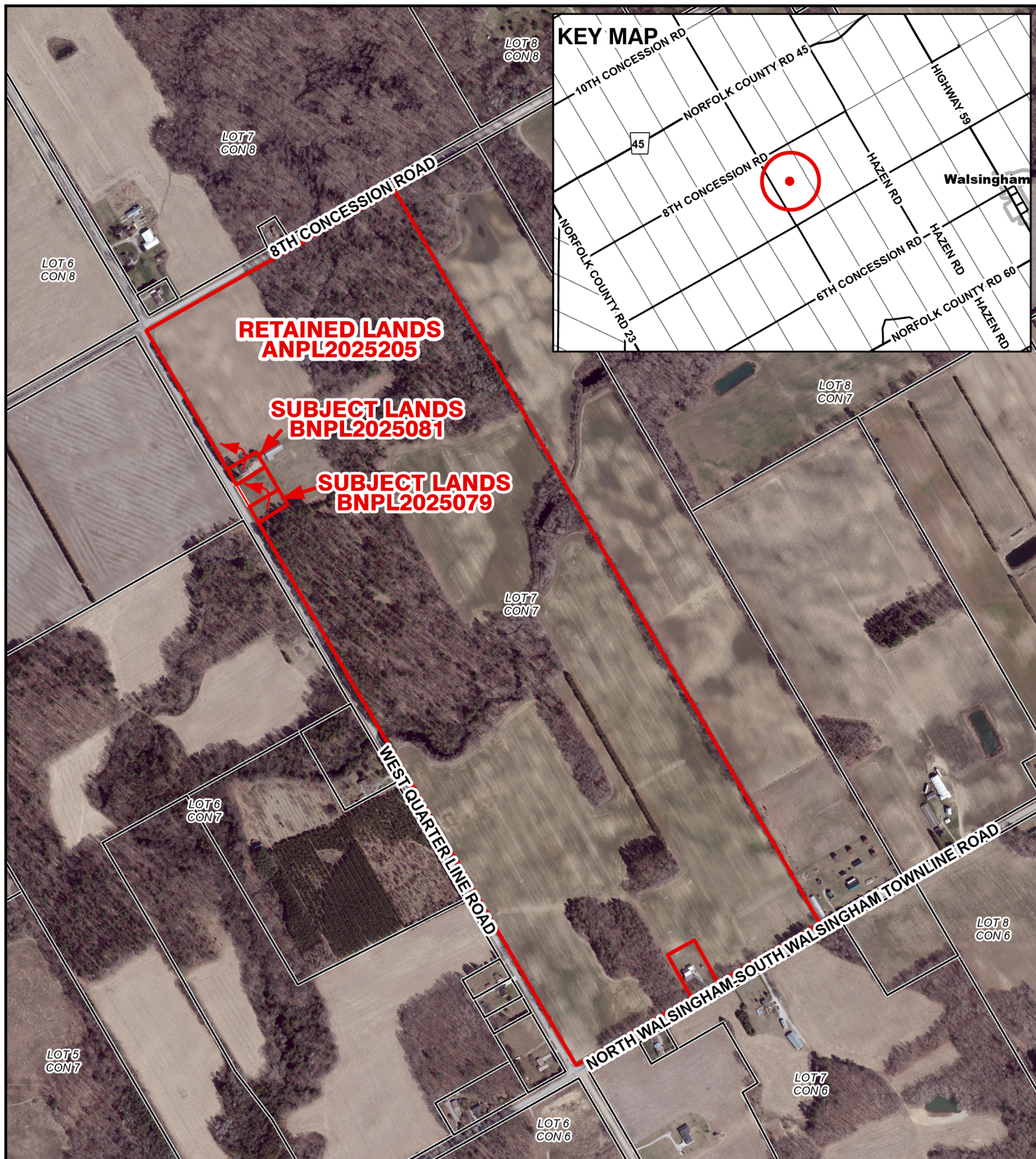

**Legend**

- Subject Lands
- 2020 Air Photo

10/14/2025

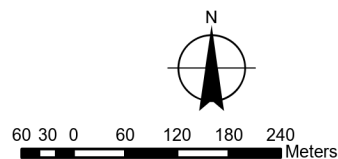



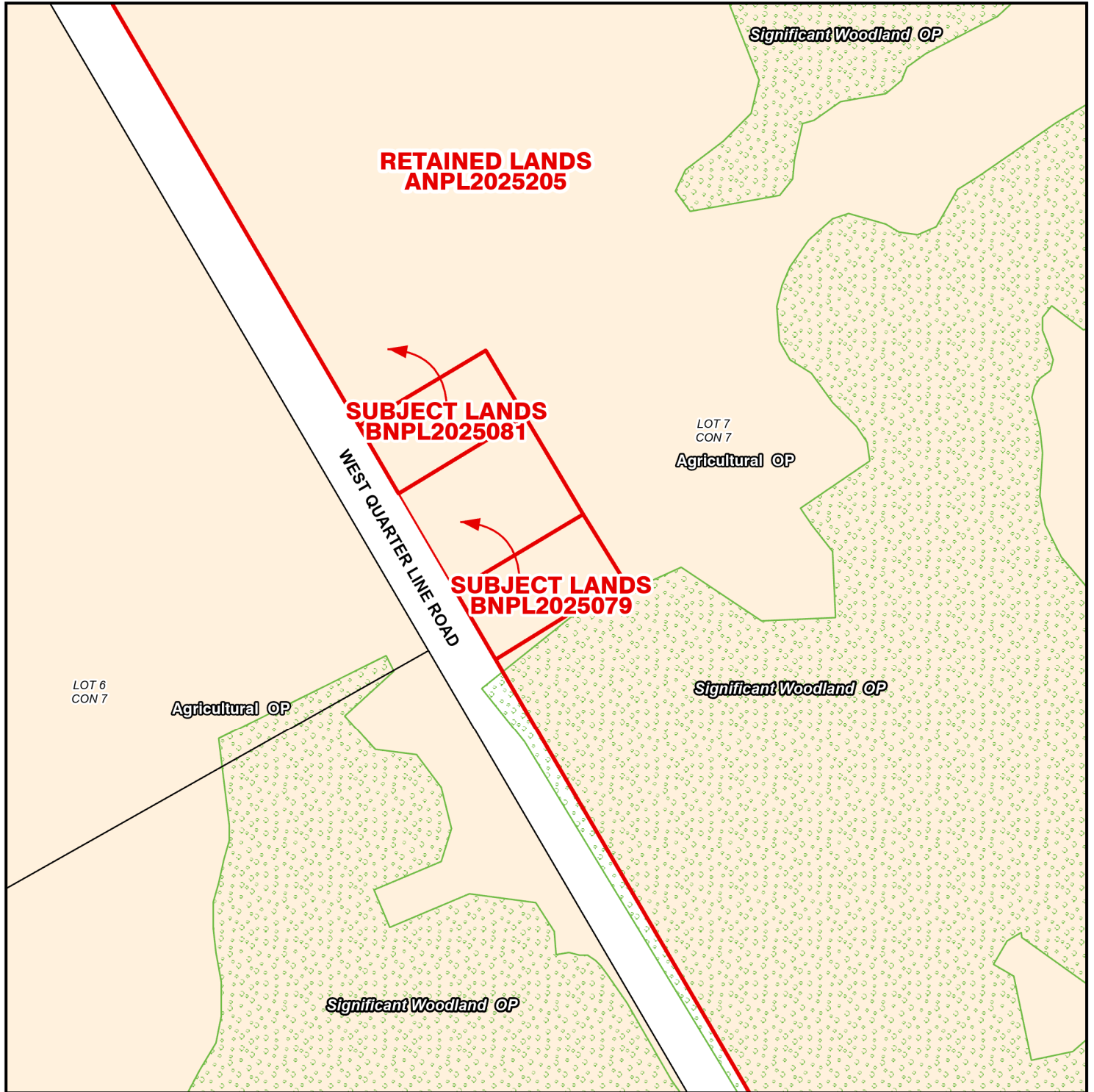

**Legend**

 Subject Lands

**Official Plan Designations**

 Agricultural

 Significant Woodland

10/14/2025

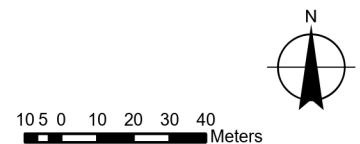



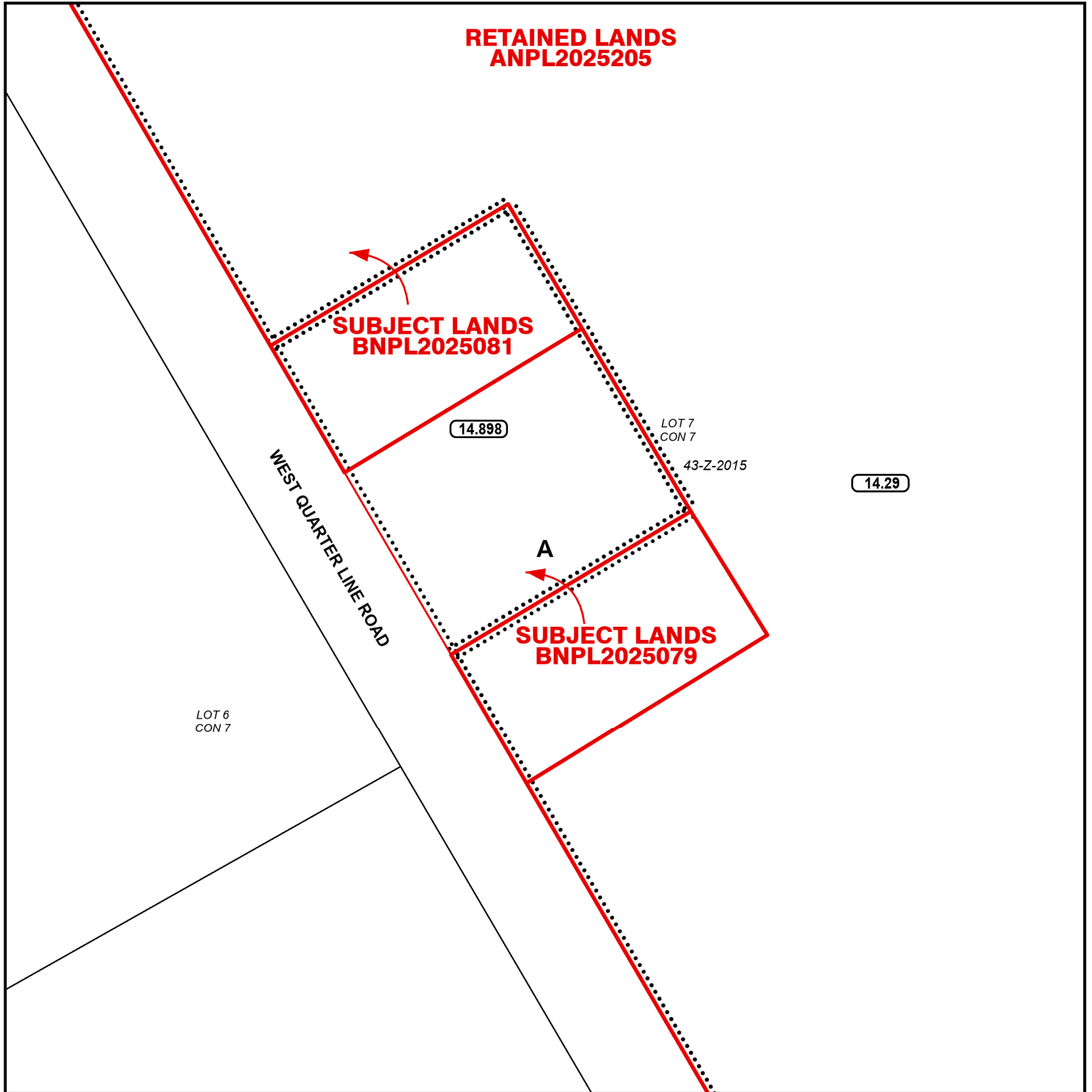

**LEGEND**

 Subject Lands

ZONING BY-LAW 1-Z-2014

10/14/2025

(H) - Holding

A - Agricultural Zone

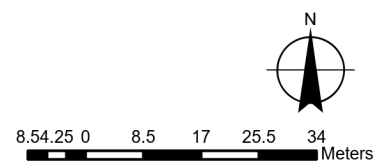



# LOCATION OF LANDS AFFECTED

## CONCEPTUAL PLAN

Geographic Township of NORTH WALSHINGHAM

BNPL2025079

BNPL2025081

ANPL2025205

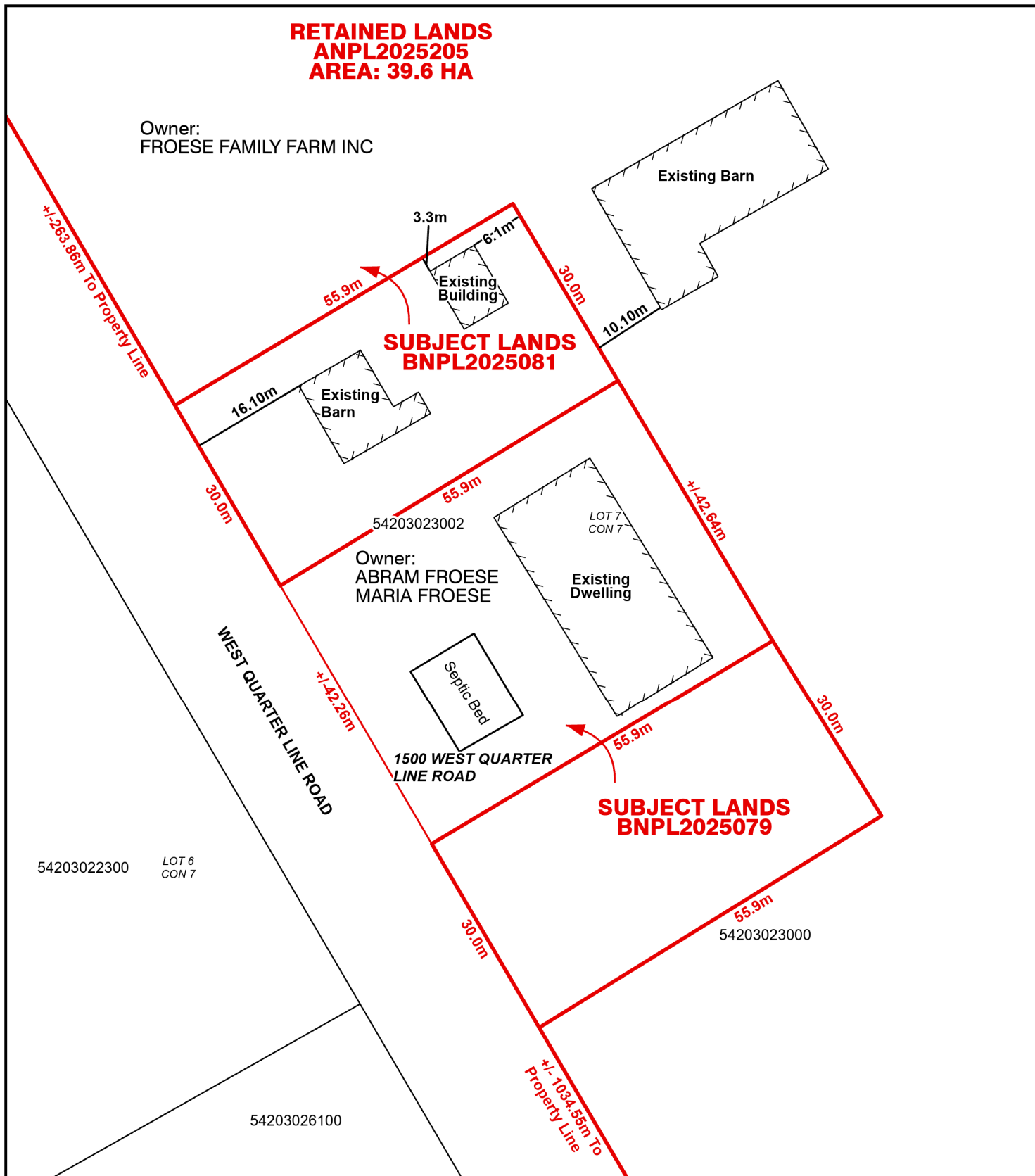

### Legend

 Subject Lands

10/14/2025



6 3 0 6 12 18 24 Meters