

For Office Use Only:

File Number	_____	Application Fee	_____
Related File Number	_____	Conservation Authority Fee	_____
Pre-consultation Meeting	_____	Well & Septic Info Provided	_____
Application Submitted	_____	Planner	_____
Complete Application	_____	Public Notice Sign	_____

Check the type of planning application(s) you are submitting.

- Consent/Severance/Boundary Adjustment
- Surplus Farm Dwelling Severance and Zoning By-law Amendment
- Minor Variance
- Easement/Right-of-Way

Property Assessment Roll Number: 33 10 491 028 00600 0000

A. Applicant Information

Name of Owner Daniel Mark Verhoeve

It is the responsibility of the owner or applicant to notify the planner of any changes in ownership within 30 days of such a change.

Address 37 Windham Road 14

Town and Postal Code Simcoe, Ontario N3Y 4K6

Phone Number _____

Cell Number 519-429-4104

Email _____

Name of Applicant Same as owner

Address _____

Town and Postal Code _____

Phone Number _____

Cell Number _____

Email _____



Name of Agent Brimage Law Group - Thomas White

Address 21 Norfolk Street North

Town and Postal Code Simcoe, Ontario N3Y 4L1

Phone Number 519-426-5840

Cell Number _____

Email twhite@brimage.com

Please specify to whom all communications should be sent. Unless otherwise directed, all correspondence and notices in respect of this application will be forwarded to the owner and agent noted above.

Owner Agent Applicant

Names and addresses of any holder of any mortgagees, charges or other encumbrances on the subject lands:

Canadian Imperial Bank of Commerce - 172 Main Street of Delhi, Delhi, Ontario N4B 2X1

B. Location, Legal Description and Property Information

1. Legal Description (include Geographic Township, Concession Number, Lot Number, Block Number and Urban Area or Hamlet):

PT LT 21 CON 13 WINDHAM PT 1 TO 4 37R3916 AND PT 1 37R5650 S/T NR262648;
NORFOLK COUNTY

Municipal Civic Address: 37 Windham Road 14, Simcoe, Ontario

Present Official Plan Designation(s): Agricultural

Present Zoning: Agricultural

2. Is there a special provision or site specific zone on the subject lands?

Yes No If yes, please specify:

3. Present use of the subject lands:

Agricultural and residential

4. Please describe **all existing** buildings or structures on the subject lands and whether they are to be retained, demolished or removed. If retaining the buildings or structures, please describe the type of buildings or structures, and illustrate the setback, in metric units, from front, rear and side lot lines, ground floor area, gross floor area, lot coverage, number of storeys, width, length, and height on your attached sketch which must be included with your application:
Single-family dwelling and agricultural buildings

5. If an addition to an existing building is being proposed, please explain what it will be used for (for example a bedroom, kitchen, or bathroom). If new fixtures are proposed, please describe.

N/A

6. Please describe **all proposed** buildings or structures/additions on the subject lands. Describe the type of buildings or structures/additions, and illustrate the setback, in metric units, from front, rear and side lot lines, ground floor area, gross floor area, lot coverage, number of storeys, width, length, and height on your attached sketch which must be included with your application:

N/A

7. Are any existing buildings on the subject lands designated under the *Ontario Heritage Act* as being architecturally and/or historically significant? Yes No

If yes, identify and provide details of the building:

8. If known, the length of time the existing uses have continued on the subject lands:

9. Existing use of abutting properties:

Agricultural and residential

10. Are there any easements or restrictive covenants affecting the subject lands?

Yes No If yes, describe the easement or restrictive covenant and its effect:

Union Gas easement

C. Purpose of Development Application

Note: Please complete all that apply. **Failure to complete this section will result in an incomplete application.**

1. Site Information (Please refer to Zoning By-law to confirm permitted dimensions)

	Existing	Permitted	Provision	Proposed	Deficiency
Lot frontage	1,023.15m (Fertilizer Road)	30m	12.1.2(b)(i)	422.9m (Fertilizer Road)	N/A
Lot depth	Irregular	N/A	N/A	N/A	N/A
Lot width	Irregular	N/A	N/A	N/A	N/A
Lot area	45.2 ha	40ha	12.1.2(a)(i)	28.45ha	11.55ha
Lot coverage					
Front yard					
Rear yard					
Height					
Left Interior side yard					
Right Interior side yard					
Exterior side yard (corner lot)					
Parking Spaces (number)					
Aisle width					
Stall size					
Loading Spaces					
Other					

2. Please explain why it is not possible to comply with the provision(s) of the Zoning By-law: Section 12.1.2(a)(i) of the Zoning Provisions of the Agricultural Zone require a minimum lot size of 40ha. Post-severance (see related application) the subject lands would have an area of 28.45 ha and therefore require relief of 11.55ha from the requirement in section 12.1.2(a)(i)

3. **Consent/Severance/Boundary Adjustment:** Description of land intended to be severed in metric units:

Frontage: _____

Depth: _____

Width: _____

Lot Area: _____

Present Use: _____

Proposed Use: _____

Proposed final lot size (if boundary adjustment): _____

If a boundary adjustment, identify the assessment roll number and property owner of the lands to which the parcel will be added: _____

Description of land intended to be retained in metric units:

Frontage: _____

Depth: _____

Width: _____

Lot Area: _____

Present Use: _____

Proposed Use: _____

Buildings on retained land: _____

4. **Easement/Right-of-Way:** Description of proposed right-of-way/easement in metric units:

Frontage: _____

Depth: _____

Width: _____
Area: _____
Proposed Use: _____

5. Surplus Farm Dwelling Severances Only: List all properties in Norfolk County, which are owned and farmed by the applicant and involved in the farm operation

Owners Name: _____
Roll Number: _____
Total Acreage: _____
Workable Acreage: _____
Existing Farm Type: (for example: corn, orchard, livestock) _____
Dwelling Present?: Yes No If yes, year dwelling built _____
Date of Land Purchase: _____

Owners Name: _____
Roll Number: _____
Total Acreage: _____
Workable Acreage: _____
Existing Farm Type: (for example: corn, orchard, livestock) _____
Dwelling Present?: Yes No If yes, year dwelling built _____
Date of Land Purchase: _____

Owners Name: _____
Roll Number: _____
Total Acreage: _____
Workable Acreage: _____
Existing Farm Type: (for example: corn, orchard, livestock) _____
Dwelling Present?: Yes No If yes, year dwelling built _____
Date of Land Purchase: _____

Owners Name: _____
Roll Number: _____
Total Acreage: _____
Workable Acreage: _____
Existing Farm Type: (for example: corn, orchard, livestock) _____
Dwelling Present?: Yes No If yes, year dwelling built _____
Date of Land Purchase: _____

Owners Name: _____
Roll Number: _____
Total Acreage: _____
Workable Acreage: _____
Existing Farm Type: (for example: corn, orchard, livestock) _____
Dwelling Present?: Yes No If yes, year dwelling built _____
Date of Land Purchase: _____

Note: If additional space is needed please attach a separate sheet.

D. All Applications: Previous Use of the Property

1. Has there been an industrial or commercial use on the subject lands or adjacent lands? Yes No Unknown

If yes, specify the uses (for example: gas station, or petroleum storage):

2. Is there reason to believe the subject lands may have been contaminated by former uses on the site or adjacent sites? Yes No Unknown

3. Provide the information you used to determine the answers to the above questions:

4. If you answered yes to any of the above questions in Section D, a previous use inventory showing all known former uses of the subject lands, or if appropriate, the adjacent lands, is needed. Is the previous use inventory attached? Yes No

E. All Applications: Provincial Policy

1. Is the requested amendment consistent with the provincial policy statements issued under subsection 3(1) of the *Planning Act, R.S.O. 1990, c. P. 13*? Yes No

If no, please explain:

2. It is owner's responsibility to be aware of and comply with all relevant federal or provincial legislation, municipal by-laws or other agency approvals, including the Endangered Species Act, 2007. Have the subject lands been screened to ensure that development or site alteration will not have any impact on the habitat for endangered or threatened species further to the provincial policy statement subsection 2.1.7? Yes No

If no, please explain:

Minor variance - no new development proposed

3. Have the subject lands been screened to ensure that development or site alteration will not have any impact on source water protection? Yes No

If no, please explain:

Minor variance - no new development proposed

Note: If in an area of source water Wellhead Protection Area (WHPA) A, B or C please attach relevant information and approved mitigation measures from the Risk Manager Official.

4. All Applications: Are any of the following uses or features on the subject lands or within 500 metres of the subject lands, unless otherwise specified? Please check boxes, if applicable.

Livestock facility or stockyard (submit MDS Calculation with application)

On the subject lands or within 500 meters – distance _____

Wooded area

On the subject lands or within 500 meters – distance _____

Municipal Landfill

On the subject lands or within 500 meters – distance _____

Sewage treatment plant or waste stabilization plant

On the subject lands or within 500 meters – distance _____

Provincially significant wetland (class 1, 2 or 3) or other environmental feature

On the subject lands or within 500 meters – distance _____

Floodplain

On the subject lands or within 500 meters – distance _____

Rehabilitated mine site

On the subject lands or within 500 meters – distance _____

Non-operating mine site within one kilometre

On the subject lands or within 500 meters – distance _____

Active mine site within one kilometre

On the subject lands or within 500 meters – distance _____

Industrial or commercial use (specify the use(s))

On the subject lands or within 500 meters – distance _____

Active railway line

On the subject lands or within 500 meters – distance _____

Seasonal wetness of lands

On the subject lands or within 500 meters – distance _____

Erosion

On the subject lands or within 500 meters – distance _____

Abandoned gas wells

On the subject lands or within 500 meters – distance _____

F. All Applications: Servicing and Access

1. Indicate what services are available or proposed:

Water Supply

- Municipal piped water Communal wells
 Individual wells Other (describe below)
-

Sewage Treatment

- Municipal sewers Communal system
 Septic tank and tile bed in good working order Other (describe below)
-

Storm Drainage

- Storm sewers Open ditches
 Other (describe below)
-

2. Existing or proposed access to subject lands:

- Municipal road Provincial highway
 Unopened road Other (describe below)

Name of road/street:

Fertilizer Road and Windham Road 14

G. All Applications: Other Information

1. Does the application involve a local business? Yes No

If yes, how many people are employed on the subject lands?

2. Is there any other information that you think may be useful in the review of this application? If so, explain below or attach on a separate page.

This application supports the related combined severance-minor variance application which seeks
to reverse the inadvertent merger of the subject lands and the lands to be severed.

H. Supporting Material to be submitted by Applicant

In order for your application to be considered complete, folded hard copies (number of paper copies as directed by the planner) and an **electronic version (PDF) of the site plan drawings, additional plans, studies and reports** will be required, including but not limited to the following details:

1. Concept/Layout Plan
2. All measurements in metric
3. Existing and proposed easements and right of ways
4. Parking space totals – required and proposed
5. All dimensions of the subject lands
6. Dimensions and setbacks of all buildings and structures
7. Location and setbacks of septic system and well from all existing and proposed lot lines, and all existing and proposed structures
8. Names of adjacent streets
9. Natural features, watercourses and trees

In addition, the following additional plans, studies and reports, including but not limited to, **may** also be required as part of the complete application submission:

- On-Site Sewage Disposal System Evaluation Form (to verify location and condition)
- Environmental Impact Study
- Geotechnical Study / Hydrogeological Review
- Minimum Distance Separation Schedule
- Record of Site Condition

Your development approval might also be dependent on Ministry of Environment Conservation and Parks, Ministry of Transportation or other relevant federal or provincial legislation, municipal by-laws or other agency approvals.

All final plans must include the owner's signature as well as the engineer's signature and seal.

I. Transfers, Easements and Postponement of Interest

The owner acknowledges and agrees that if required it is their solicitor's responsibility on behalf of the owner for the registration of all transfer(s) of land to the County, and/or transfer(s) of easement in favour of the County and/or utilities. Also, the owner further acknowledges and agrees that it is their solicitor's responsibility on behalf of the owner for the registration of postponements of any charges in favour of the County.

Permission to Enter Subject Lands

Permission is hereby granted to Norfolk County officers, employees or agents, to enter the premises subject to this application for the purposes of making inspections associated with this application, during normal and reasonable working hours.

Freedom of Information

For the purposes of the *Municipal Freedom of Information and Protection of Privacy Act*, I authorize and consent to the use by or the disclosure to any person or public body any information that is collected under the authority of the *Planning Act, R.S.O. 1990, c. P. 13* for the purposes of processing this application.

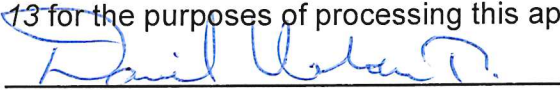
Owner/Applicant/Agent Signature

March 3, 2025
Date

J. Owner's Authorization

If the applicant/agent is not the registered owner of the lands that is the subject of this application, the owner must complete the authorization set out below.

I/We Daniel Mark Verhoeve am/are the registered owner(s) of the lands that is the subject of this application.

I/We authorize Brimage Law Group/Thomas White to make this application on my/our behalf and to provide any of my/our personal information necessary for the processing of this application. Moreover, this shall be your good and sufficient authorization for so doing.

Owner

March 3, 2025
Date

Owner

Date

***Note: If property is owned by an Ontario Ltd. Corporation, Articles of Incorporation are required to be attached to the application.**

K. Declaration

I, Thomas White of Norfolk County, Province of Ontario

solemnly declare that:

all of the above statements and the statements contained in all of the exhibits transmitted herewith are true and I make this solemn declaration conscientiously believing it to be true and knowing that it is of the same force and effect as if made under oath and by virtue of *The Canada Evidence Act*.

Declared before me at:

Norfolk County



Owner/Applicant/Agent Signature

In the Province of Ontario

This 4th day of March,

A.D., 2025



A Commissioner, etc.



Norfolk County
Planning Department
12 Gilbertson Drive,
Simcoe, Ontario N3Y 3N3

Hand-delivered

March 4th, 2025

Attention: Committee of Adjustment Applications

Dear Madam or Sir:

RE: Verhoeve, Daniel
1066 Fertilizer Road, Simcoe Ontario
Our File No. 66927

We are the solicitors for the owner-applicant, Daniel Verhoeve.

Please find enclosed our client's combined severance-minor variance application (for the severed lands) and his additional minor variance application (for the retained lands).

The purpose the applications is to sever a parcel of approximately 16.75 hectares and retain a parcel of approximately 28.45 hectares to reverse a historical inadvertent farmland merger.

Mr. Verhoeve purchased the first parcel of land in 1988. He acquired an abutting parcel in 1990 which resulted in the two properties inadvertently merging.

Please contact the undersigned if you require any further information.

Yours truly,
BRIMAGE LAW GROUP

Per: 

Thomas N. White
TNW:nak

For Office Use Only:

File Number	_____	Application Fee	_____
Related File Number	_____	Conservation Authority Fee	_____
Pre-consultation Meeting	_____	Well & Septic Info Provided	_____
Application Submitted	_____	Planner	_____
Complete Application	_____	Public Notice Sign	_____

Check the type of planning application(s) you are submitting.

- Consent/Severance/Boundary Adjustment
- Surplus Farm Dwelling Severance and Zoning By-law Amendment
- Minor Variance
- Easement/Right-of-Way

Property Assessment Roll Number: 33 10 491 028 00700 0000 (lands to be severed)
33 10 491 028 00600 0000 (lands to be retained)

A. Applicant Information

Name of Owner Daniel Mark Verhoeve

It is the responsibility of the owner or applicant to notify the planner of any changes in ownership within 30 days of such a change.

Address 37 Windham Road 14

Town and Postal Code Simcoe, Ontario N3Y 4K6

Phone Number _____

Cell Number 519-429-4104

Email _____

Name of Applicant Same as owner

Address _____

Town and Postal Code _____

Phone Number _____

Cell Number _____

Email _____



Name of Agent Brimage Law Group - Thomas White

Address 21 Norfolk Street North

Town and Postal Code Simcoe, Ontario N3Y 4L1

Phone Number 519-426-5840

Cell Number _____

Email twhite@brimage.com

Please specify to whom all communications should be sent. Unless otherwise directed, all correspondence and notices in respect of this application will be forwarded to the owner and agent noted above.

Owner Agent Applicant

Names and addresses of any holder of any mortgagees, charges or other encumbrances on the subject lands:

Canadian Imperial Bank of Commerce - 172 Main Street of Delhi, Delhi, Ontario N4B 2X1

B. Location, Legal Description and Property Information

1. Legal Description (include Geographic Township, Concession Number, Lot Number, Block Number and Urban Area or Hamlet):

PT LT 21 CON 13 WINDHAM PT 1 TO 4 37R3916 AND PT 1 37R5650 S/T NR262648;
NORFOLK COUNTY

Municipal Civic Address: 1066 Fertilizer Road, Simcoe, Ontario

Present Official Plan Designation(s): Agricultural

Present Zoning: Agricultural

2. Is there a special provision or site specific zone on the subject lands?

Yes No If yes, please specify:

3. Present use of the subject lands:

Agricultural

4. Please describe **all existing** buildings or structures on the subject lands and whether they are to be retained, demolished or removed. If retaining the buildings or structures, please describe the type of buildings or structures, and illustrate the setback, in metric units, from front, rear and side lot lines, ground floor area, gross floor area, lot coverage, number of storeys, width, length, and height on your attached sketch which must be included with your application:

N/A - Vacant Land

5. If an addition to an existing building is being proposed, please explain what it will be used for (for example a bedroom, kitchen, or bathroom). If new fixtures are proposed, please describe.

6. Please describe **all proposed** buildings or structures/additions on the subject lands. Describe the type of buildings or structures/additions, and illustrate the setback, in metric units, from front, rear and side lot lines, ground floor area, gross floor area, lot coverage, number of storeys, width, length, and height on your attached sketch which must be included with your application:

7. Are any existing buildings on the subject lands designated under the *Ontario Heritage Act* as being architecturally and/or historically significant? Yes No

If yes, identify and provide details of the building:

8. If known, the length of time the existing uses have continued on the subject lands:

9. Existing use of abutting properties:

Agricultural and residential

10. Are there any easements or restrictive covenants affecting the subject lands?

Yes No If yes, describe the easement or restrictive covenant and its effect:

C. Purpose of Development Application

Note: Please complete all that apply. **Failure to complete this section will result in an incomplete application.**

1. Site Information (Please refer to Zoning By-law to confirm permitted dimensions)

	Existing	Permitted	Provision	Proposed	Deficiency
Lot frontage	1,023.15m (Fertilizer Road)	30m	12.1.2(b)(i)	422.9m (Fertilizer Road)	N/A
Lot depth	Irregular	N/A	N/A	N/A	N/A
Lot width	Irregular	N/A	N/A	N/A	N/A
Lot area	45.2 ha	40ha	12.1.2(a)(i)	16.75ha	23.25ha
Lot coverage					
Front yard					
Rear yard					
Height					
Left Interior side yard					
Right Interior side yard					
Exterior side yard (corner lot)					
Parking Spaces (number)					
Aisle width					
Stall size					
Loading Spaces					
Other					

2. Please explain why it is not possible to comply with the provision(s) of the Zoning By-law:

Section 12.1.2(a)(i) of the Zoning Provisions of the Agricultural Zone require a minimum lot size of 40ha. Post-severance the subject lands would have an area of approximately 16.75ha and therefore require relief of 23.25ha from the requirement in section 12.1.2(a)(i).

3. **Consent/Severance/Boundary Adjustment:** Description of land intended to be severed in metric units:

Frontage: 600.25m (Fertilizer Road)
Depth: Irregular: 95.10m at northerly end; 590.89m at southerly end
Width: Same as frontage
Lot Area: 16.75ha
Present Use: Agricultural
Proposed Use: Agricultural

Proposed final lot size (if boundary adjustment): N/A

If a boundary adjustment, identify the assessment roll number and property owner of the lands to which the parcel will be added: _____

Description of land intended to be retained in metric units:

Frontage: 422.9m
Depth: 590.89m(northerly); 561.84m(southerly)
Width: 500m (easterly boundary)
Lot Area: 28.45ha
Present Use: Agricultural and residential
Proposed Use: Same as existing

Buildings on retained land: Single-family dwelling and agricultural buildings

4. **Easement/Right-of-Way:** Description of proposed right-of-way/easement in metric units:

Frontage: _____

Depth: _____

Width: _____
Area: _____
Proposed Use: _____

5. Surplus Farm Dwelling Severances Only: List all properties in Norfolk County, which are owned and farmed by the applicant and involved in the farm operation

Owners Name: _____
Roll Number: _____
Total Acreage: _____
Workable Acreage: _____
Existing Farm Type: (for example: corn, orchard, livestock) _____
Dwelling Present?: Yes No If yes, year dwelling built _____
Date of Land Purchase: _____

Owners Name: _____
Roll Number: _____
Total Acreage: _____
Workable Acreage: _____
Existing Farm Type: (for example: corn, orchard, livestock) _____
Dwelling Present?: Yes No If yes, year dwelling built _____
Date of Land Purchase: _____

Owners Name: _____
Roll Number: _____
Total Acreage: _____
Workable Acreage: _____
Existing Farm Type: (for example: corn, orchard, livestock) _____
Dwelling Present?: Yes No If yes, year dwelling built _____
Date of Land Purchase: _____

Owners Name: _____
Roll Number: _____
Total Acreage: _____
Workable Acreage: _____
Existing Farm Type: (for example: corn, orchard, livestock) _____
Dwelling Present?: Yes No If yes, year dwelling built _____
Date of Land Purchase: _____

Owners Name: _____
Roll Number: _____
Total Acreage: _____
Workable Acreage: _____
Existing Farm Type: (for example: corn, orchard, livestock) _____
Dwelling Present?: Yes No If yes, year dwelling built _____
Date of Land Purchase: _____

Note: If additional space is needed please attach a separate sheet.

D. All Applications: Previous Use of the Property

1. Has there been an industrial or commercial use on the subject lands or adjacent lands? Yes No Unknown

If yes, specify the uses (for example: gas station, or petroleum storage):

2. Is there reason to believe the subject lands may have been contaminated by former uses on the site or adjacent sites? Yes No Unknown

3. Provide the information you used to determine the answers to the above questions:

4. If you answered yes to any of the above questions in Section D, a previous use inventory showing all known former uses of the subject lands, or if appropriate, the adjacent lands, is needed. Is the previous use inventory attached? Yes No

E. All Applications: Provincial Policy

1. Is the requested amendment consistent with the provincial policy statements issued under subsection 3(1) of the *Planning Act, R.S.O. 1990, c. P. 13*? Yes No

If no, please explain:

2. It is owner's responsibility to be aware of and comply with all relevant federal or provincial legislation, municipal by-laws or other agency approvals, including the Endangered Species Act, 2007. Have the subject lands been screened to ensure that development or site alteration will not have any impact on the habitat for endangered or threatened species further to the provincial policy statement subsection 2.1.7? Yes No

If no, please explain:

Severance of vacant land

3. Have the subject lands been screened to ensure that development or site alteration will not have any impact on source water protection? Yes No

If no, please explain:

Severance of vacant land

Note: If in an area of source water Wellhead Protection Area (WHPA) A, B or C please attach relevant information and approved mitigation measures from the Risk Manager Official.

4. All Applications: Are any of the following uses or features on the subject lands or within 500 metres of the subject lands, unless otherwise specified? Please check boxes, if applicable.

Livestock facility or stockyard (submit MDS Calculation with application)

On the subject lands or within 500 meters – distance _____

Wooded area

On the subject lands or within 500 meters – distance 60m

Municipal Landfill

On the subject lands or within 500 meters – distance _____

Sewage treatment plant or waste stabilization plant

On the subject lands or within 500 meters – distance _____

Provincially significant wetland (class 1, 2 or 3) or other environmental feature

On the subject lands or within 500 meters – distance _____

Floodplain

On the subject lands or within 500 meters – distance _____

Rehabilitated mine site

On the subject lands or within 500 meters – distance _____

Non-operating mine site within one kilometre

On the subject lands or within 500 meters – distance _____

Active mine site within one kilometre

On the subject lands or within 500 meters – distance _____

Industrial or commercial use (specify the use(s))

On the subject lands or within 500 meters – distance _____

Active railway line

On the subject lands or within 500 meters – distance _____

Seasonal wetness of lands

On the subject lands or within 500 meters – distance _____

Erosion

On the subject lands or within 500 meters – distance _____

Abandoned gas wells

On the subject lands or within 500 meters – distance _____

F. All Applications: Servicing and Access

1. Indicate what services are available or proposed:

Water Supply

- Municipal piped water Communal wells
 Individual wells Other (describe below)
-

Sewage Treatment

- Municipal sewers Communal system
 Septic tank and tile bed in good working order Other (describe below)
-

Storm Drainage

- Storm sewers Open ditches
 Other (describe below)
-

2. Existing or proposed access to subject lands:

- Municipal road Provincial highway
 Unopened road Other (describe below)

Name of road/street:

Fertilizer Road

G. All Applications: Other Information

1. Does the application involve a local business? Yes No

If yes, how many people are employed on the subject lands?

2. Is there any other information that you think may be useful in the review of this application? If so, explain below or attach on a separate page.

The application seeks to reverse an inadvertent merger of the subject lands with the abutting lands to the south.

H. Supporting Material to be submitted by Applicant

In order for your application to be considered complete, folded hard copies (number of paper copies as directed by the planner) and an **electronic version (PDF) of the site plan drawings, additional plans, studies and reports** will be required, including but not limited to the following details:

1. Concept/Layout Plan
2. All measurements in metric
3. Existing and proposed easements and right of ways
4. Parking space totals – required and proposed
5. All dimensions of the subject lands
6. Dimensions and setbacks of all buildings and structures
7. Location and setbacks of septic system and well from all existing and proposed lot lines, and all existing and proposed structures
8. Names of adjacent streets
9. Natural features, watercourses and trees

In addition, the following additional plans, studies and reports, including but not limited to, **may** also be required as part of the complete application submission:

- On-Site Sewage Disposal System Evaluation Form (to verify location and condition)
- Environmental Impact Study
- Geotechnical Study / Hydrogeological Review
- Minimum Distance Separation Schedule
- Record of Site Condition

Your development approval might also be dependent on Ministry of Environment Conservation and Parks, Ministry of Transportation or other relevant federal or provincial legislation, municipal by-laws or other agency approvals.

All final plans must include the owner's signature as well as the engineer's signature and seal.

I. Transfers, Easements and Postponement of Interest

The owner acknowledges and agrees that if required it is their solicitor’s responsibility on behalf of the owner for the registration of all transfer(s) of land to the County, and/or transfer(s) of easement in favour of the County and/or utilities. Also, the owner further acknowledges and agrees that it is their solicitor’s responsibility on behalf of the owner for the registration of postponements of any charges in favour of the County.

Permission to Enter Subject Lands

Permission is hereby granted to Norfolk County officers, employees or agents, to enter the premises subject to this application for the purposes of making inspections associated with this application, during normal and reasonable working hours.

Freedom of Information

For the purposes of the *Municipal Freedom of Information and Protection of Privacy Act*, I authorize and consent to the use by or the disclosure to any person or public body any information that is collected under the authority of the *Planning Act, R.S.O. 1990, c. P. 13* for the purposes of processing this application.

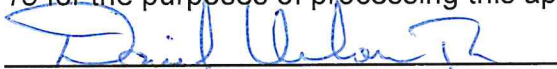

Owner/Applicant/Agent Signature

March 3/2025

Date

J. Owner’s Authorization

If the applicant/agent is not the registered owner of the lands that is the subject of this application, the owner must complete the authorization set out below.

I/We Daniel Mark Verhoeve am/are the registered owner(s) of the lands that is the subject of this application.

I/We authorize Brimage Law Group/Thomas White to make this application on my/our behalf and to provide any of my/our personal information necessary for the processing of this application. Moreover, this shall be your good and sufficient authorization for so doing.

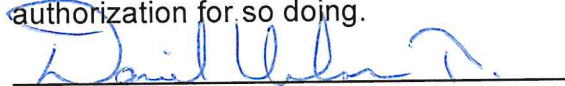

Owner

March 3/2025

Date

Owner

Date

***Note: If property is owned by an Ontario Ltd. Corporation, Articles of Incorporation are required to be attached to the application.**

K. Declaration

I, Thomas White of Norfolk County, Province of Ontario

solemnly declare that:

all of the above statements and the statements contained in all of the exhibits transmitted herewith are true and I make this solemn declaration conscientiously believing it to be true and knowing that it is of the same force and effect as if made under oath and by virtue of *The Canada Evidence Act*.

Declared before me at:

Norfolk County



Owner/Applicant/Agent Signature

In the Province of Ontario

This 4th day of March,

A.D., 2025



A Commissioner, etc.

MAP NORFOLK - Community Web Map

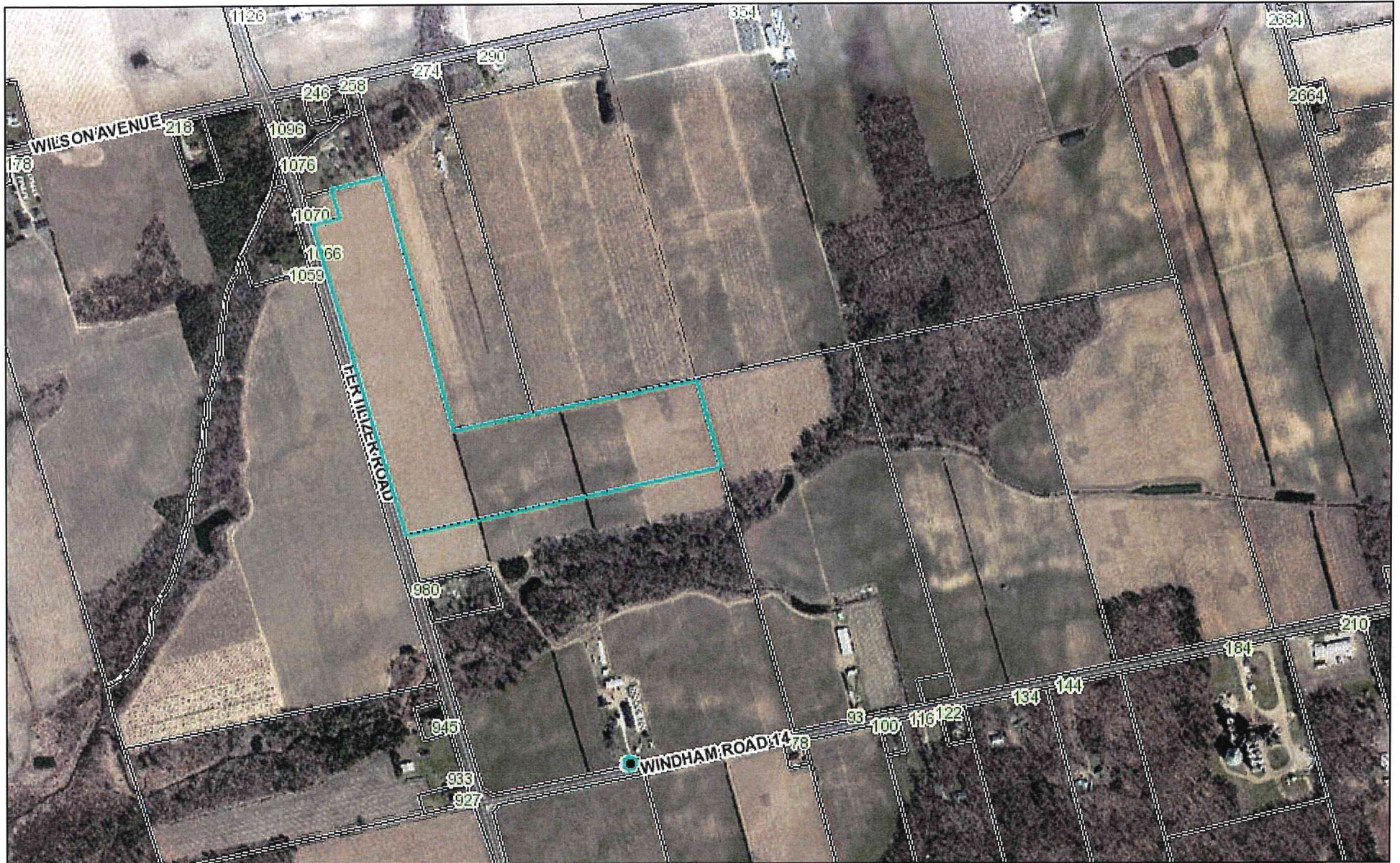

1/4/2024, 12:53:42 PM

-  Land Parcels
-  DraftPlan
-  Civic Address
-  Plan Lines
-  Road Labels

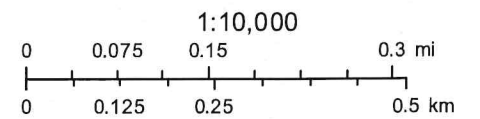

Queen's Printer for Ontario
Norfolk GIS



**SKETCH FOR
SEVERANCE APPLICATION**

VERHOVE

**37 WINDHAM ROAD 14
SIMCOE, ON**

SCALE: 1 : 7000

JEWITT AND DIXON LTD.

JULY 6, 2022

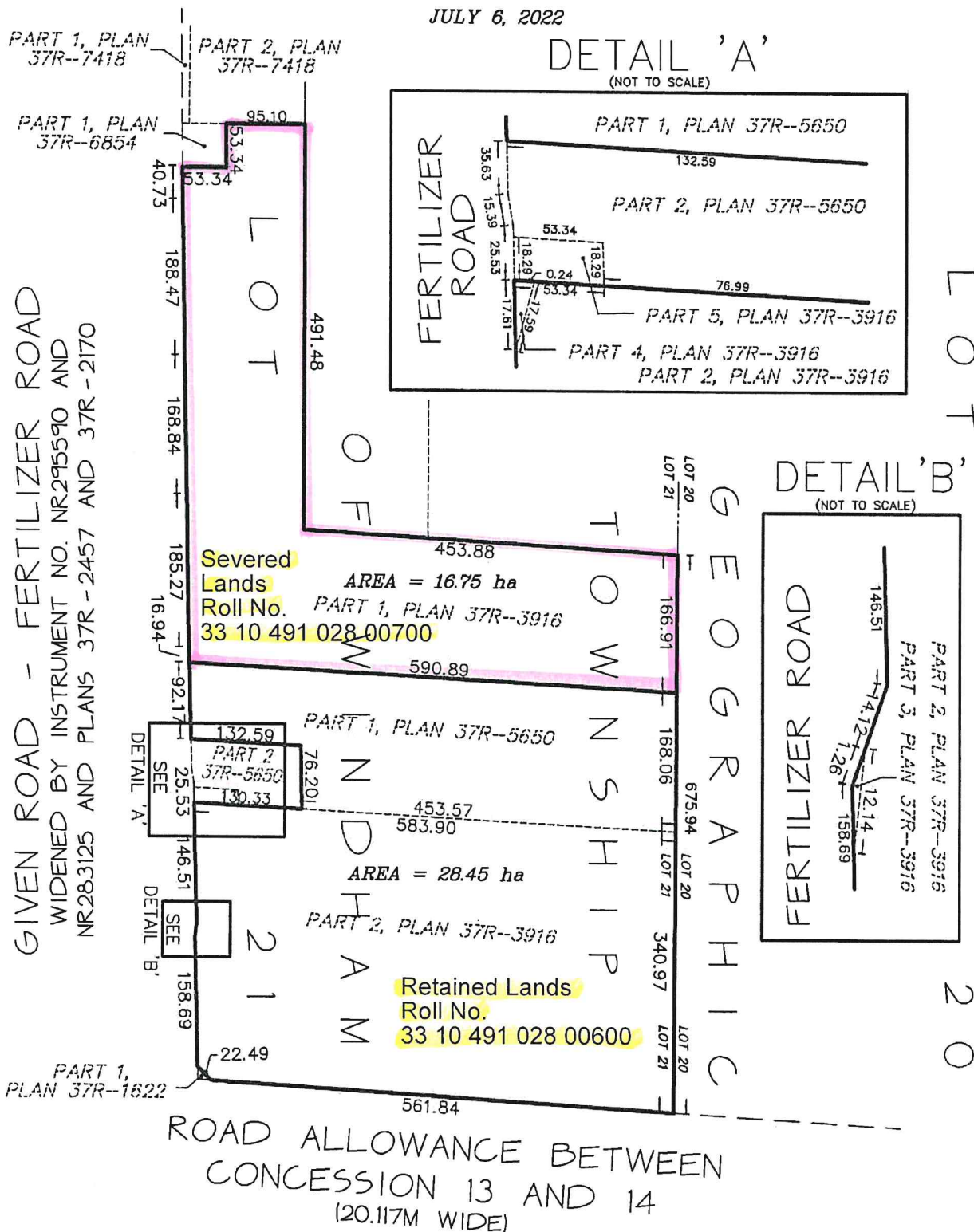

© COPYRIGHT JEWITT AND DIXON LTD. 2022

NO PERSON MAY COPY, REPRODUCE, DISTRIBUTE, OR ALTER THIS PLAN, IN WHOLE OR IN PART, WITHOUT THE WRITTEN PERMISSION OF JEWITT AND DIXON LTD.

CAUTION:

THIS IS NOT A PLAN OF SURVEY AND SHALL NOT BE USED FOR PURPOSES OTHER THAN THE PURPOSE INDICATED IN THE TITLE BLOCK.

NOTE:

THIS PLAN IS IN METRIC AND CAN BE CONVERTED TO IMPERIAL BY MULTIPLYING BY 3.2808

JEWITT AND DIXON LTD.
ONTARIO LAND SURVEYORS
 R.R.1, SIMCOE, ONTARIO, N3Y 4J9
 (51 PARK ROAD)
 PHONE: (519) 426-0842
 E-mail: info@jewittdixon.com

MAP A
CONTEXT MAP
Geographic Township of WINDHAM

BNPL2025066
ANPL2025065
ANPL2025121

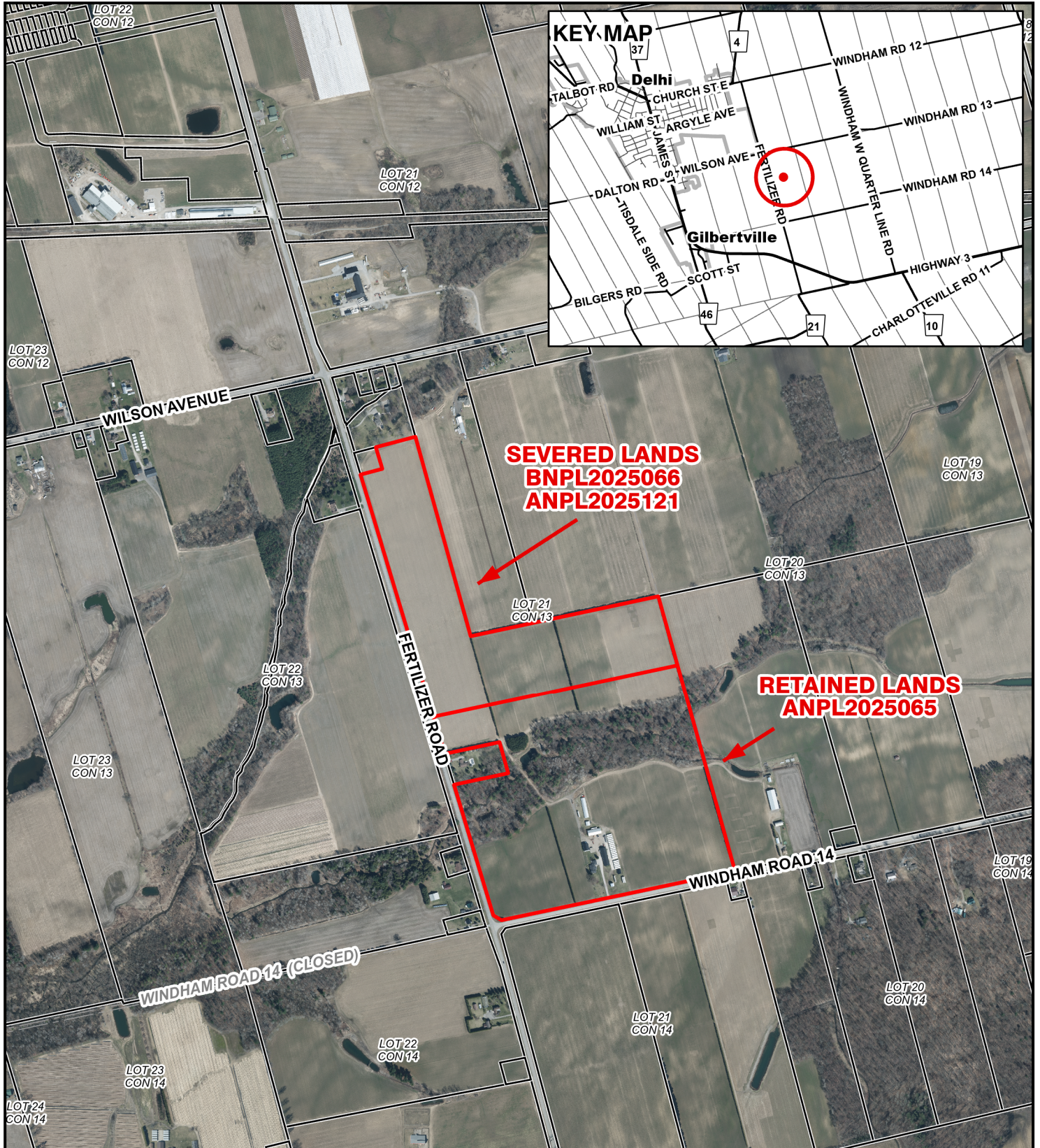

Legend

-  Subject Lands
- 2020 Air Photo

6/11/2025

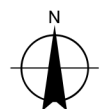

90 45 0 90 180 270 360
Meters

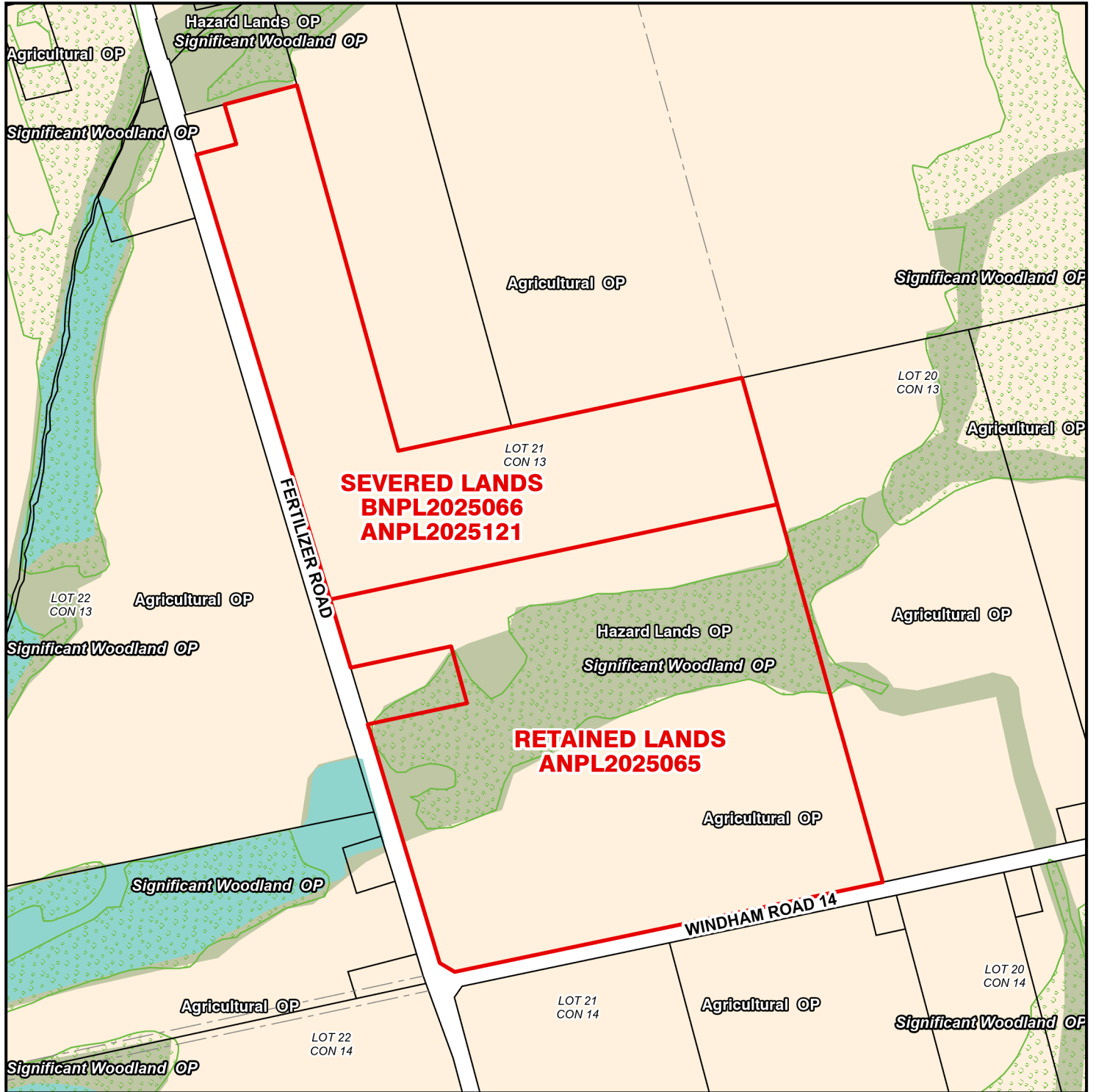

Legend

Subject Lands

Official Plan Designations

- Agricultural
- Hazard Lands
- Provincially Significant Wetland
- Significant Woodland

6/11/2025

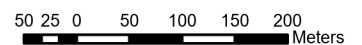
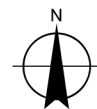

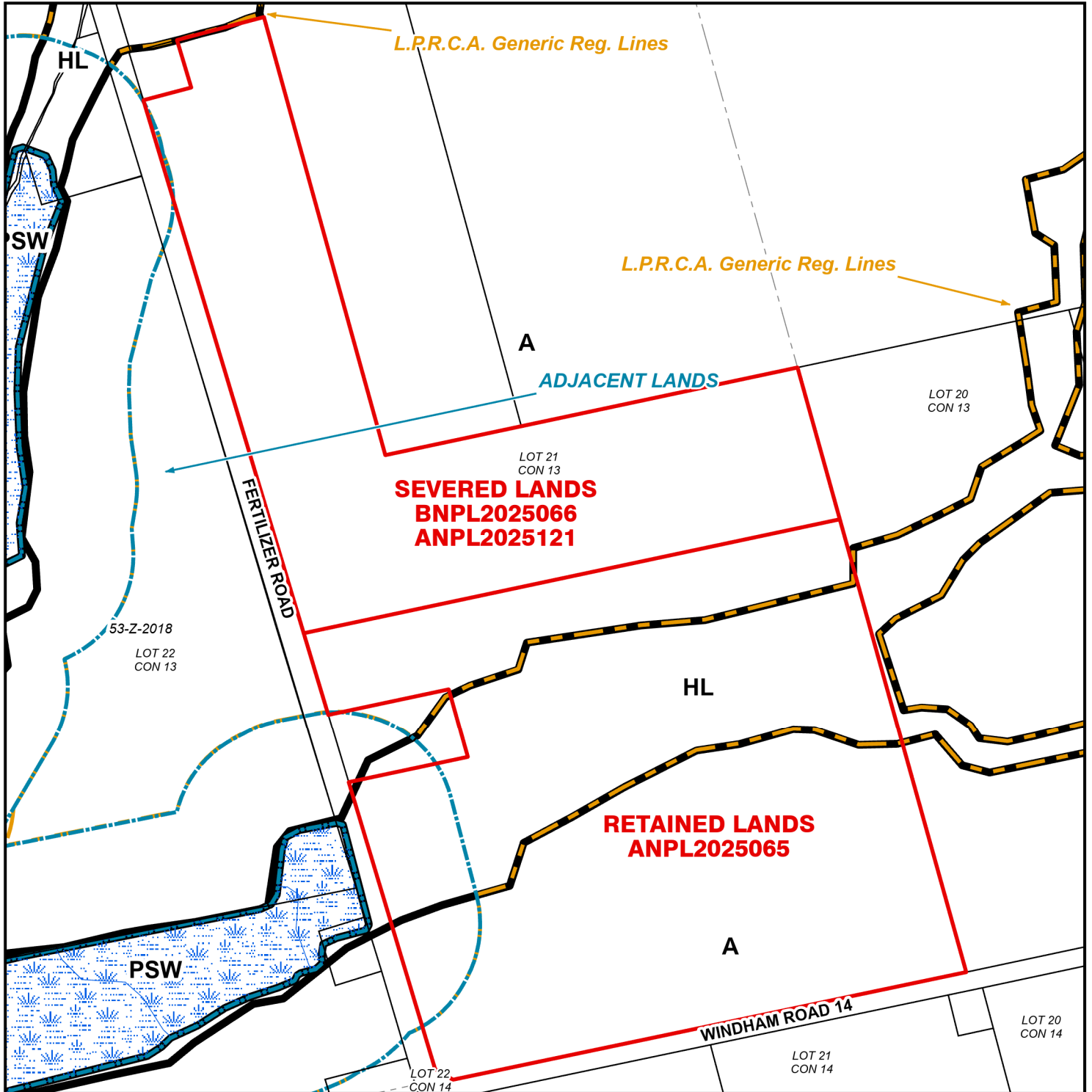

LEGEND

- Subject Lands
- Adjacent Lands
- Wetland
- LPRCA Generic RegLines

ZONING BY-LAW 1-Z-2014

6/11/2025

- (H) - Holding
- A - Agricultural Zone
- HL - Hazard Land Zone
- PSW - Provincially Significant Wetland Zone

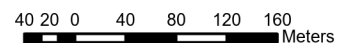
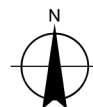

MAP D

CONCEPTUAL PLAN

Geographic Township of WINDHAM

BNPL2025066

ANPL2025065

ANPL2025121

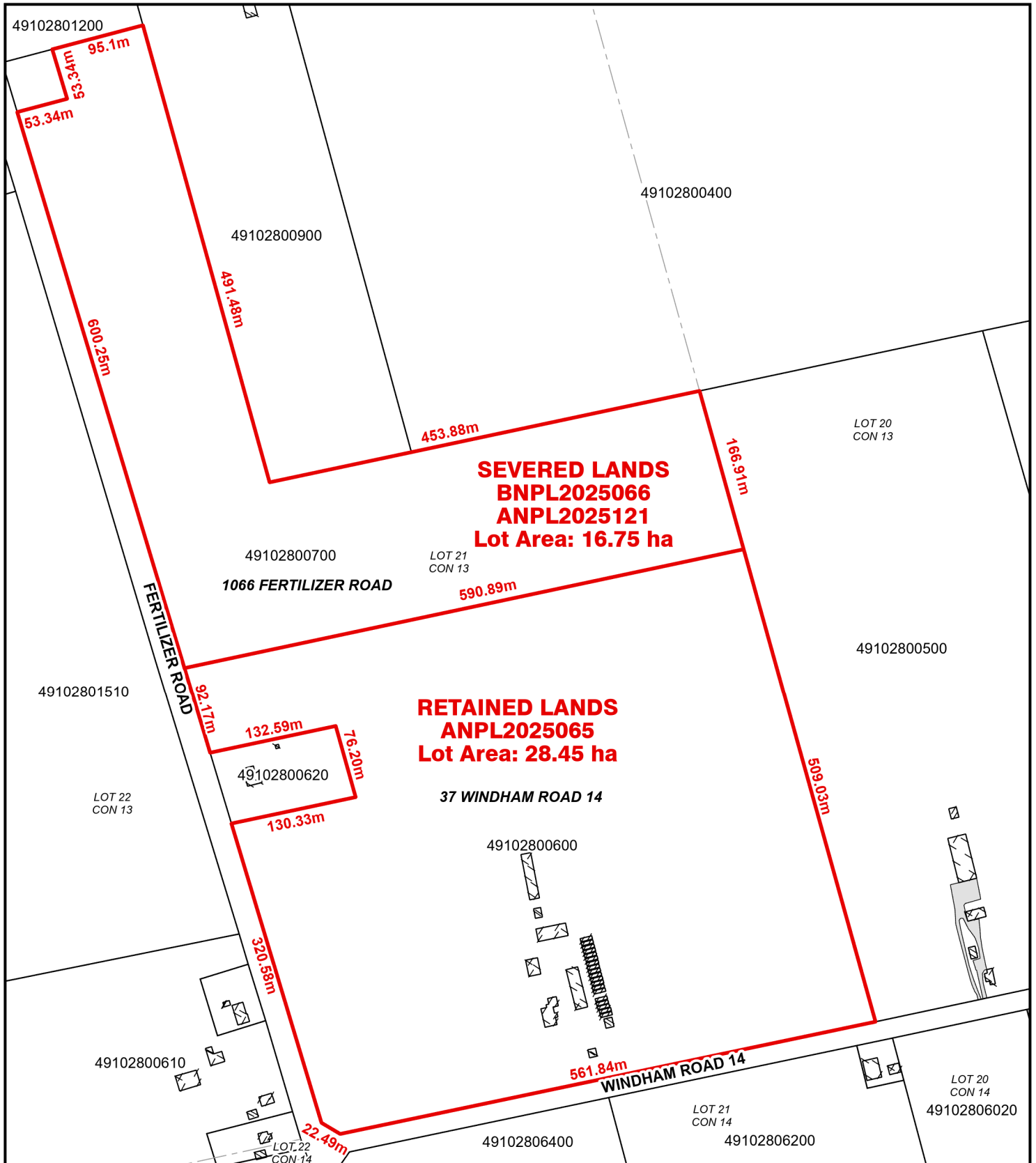

Legend

 Subject Lands

6/11/2025

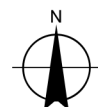

40 20 0 40 80 120 160 Meters

LOCATION OF LANDS AFFECTED

CONCEPTUAL PLAN

Geographic Township of WINDHAM

BNPL2025066

ANPL2025065

ANPL2025121

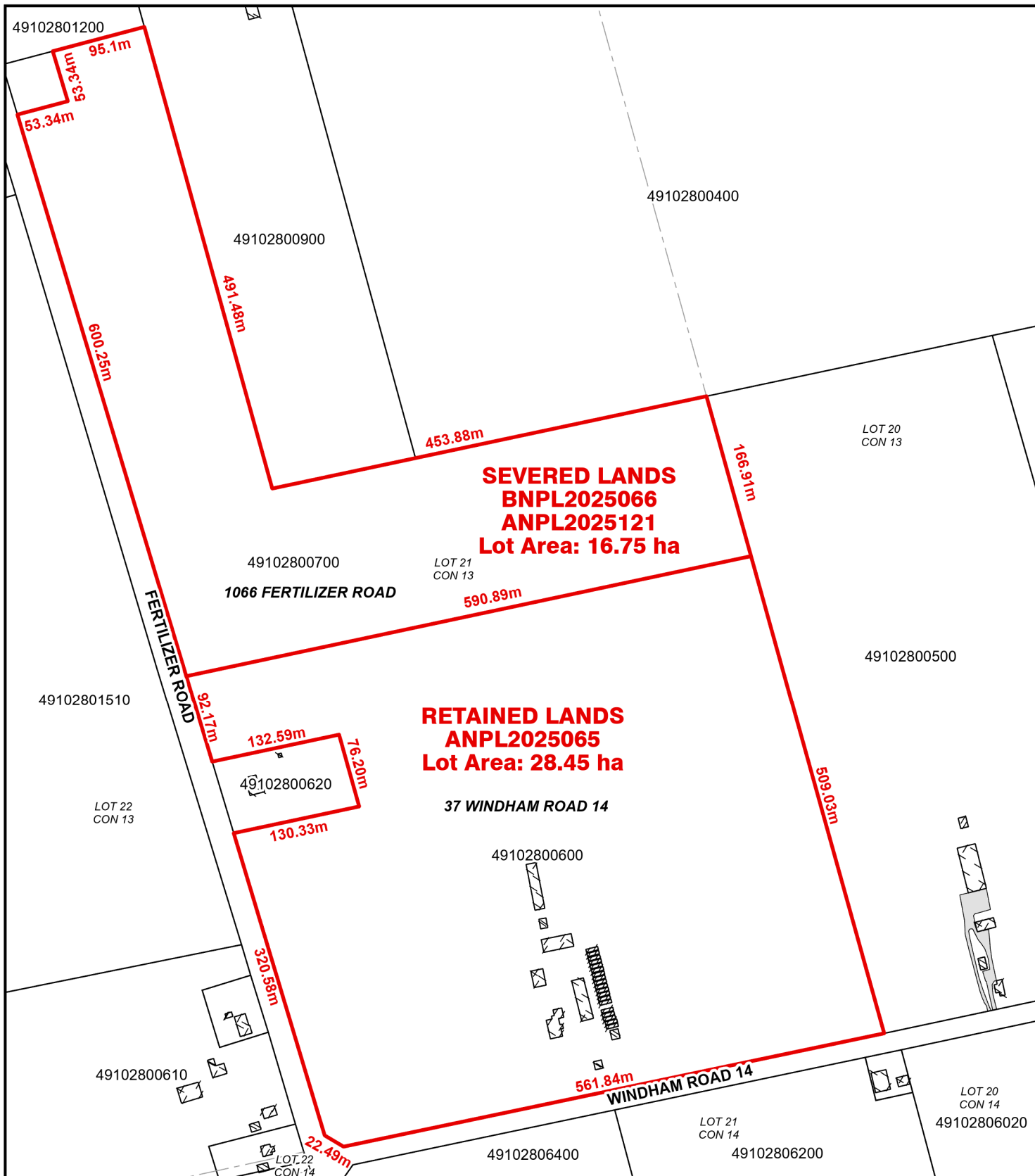

Legend

 Subject Lands

6/11/2025



40 20 0 40 80 120 160 Meters