

Committee of Adjustment Application to Planning Department

Complete Application

A complete Committee of Adjustment application consists of the following:

1. A properly completed and signed application form (signature must on original version);
2. Supporting information adequate to illustrate your proposal as listed in **Section H** of this application form (plans are required in paper copy and digital PDF format);
3. Written authorization from all registered owners of the subject lands where the applicant is not the owner as per Section N; and,
4. Cash, debit or cheque payable to Norfolk County in the amount set out in the Norfolk County User Fees By-Law.
5. The completed application and fees are to be mailed to the attention of **Secretary Treasurer – Committee of Adjustment**: 185 Robinson Street, Suite 200, Simcoe, ON N3Y 5L6 or email your application committee.of.adjustment@norfolkcounty.ca. Make sure submissions are clearly labelled including address, name, and application type. Failure to do so may impact the timing of your application.

The above listed items are required to ensure that your application is given full consideration. An incomplete or improperly prepared application will not be accepted and may result in delays during the processing of the application. This application must be typed or printed in ink and completed in full.

Please review all of the important information summarised below.

Before your Application is Submitted

A pre-consultation meeting is not usually required for Committee of Adjustment applications; however, discussion with Planning Department staff prior to the submission of an application is **strongly encouraged**. The purpose of communicating with a planner **before** you submit your application is: to review your proposal / application, to discuss potential issues; and to determine the required supporting information and materials to be submitted with your application before it can be considered complete by staff. You might find it helpful to retain the services of an independent professional (such as a registered professional planner) to help you with your application. Information about the Official Plan and Zoning By-law can be found on the County website: www.norfolkcounty.ca/planning

After Your Application is Submitted

Once your payment has been received and the application submitted, in order for your application to be deemed complete all of the components noted above are required.

Incomplete applications will be identified and returned to the applicant. The *Planning Act* permits up to 30 days to review and deem an application complete.

Once your application has been deemed complete by the Planning Department, it is then circulated to public agencies and County departments for review and comment. A sign is also provided that is required to be posted on the subject lands that summarizes the application and identifies the committee meeting date. The comments received from members of the community will be included in the planning report and will inform any recommendations in relation to the application.

If the subject lands are located in an area that is regulated by either the Long Point Region Conservation Authority or by the Grand River Conservation Authority an additional fee will be required if review by the applicable agency is deemed necessary. A separate cheque payable to the Long Point Region Conservation Authority or the Grand River Conservation Authority is required in accordance with their fee schedule at the same time your application is submitted.

Additional studies required as part of the complete application shall be at the sole expense of the applicant. In some instances peer reviews may be necessary to review particular studies and that the cost shall be at the expense of the applicant. The company to complete the peer review shall be selected by the County.

If the application is withdrawn prior to the circulation to commenting agencies, the entire original fee will be refunded. If withdrawn after the circulation to agencies, half the original fee will be refunded. No refund is available after the public meeting and/or approval of application.

Notification Sign Requirements

Planning Department staff may post a notification sign on your property in advance of the public meeting on your behalf. Please keep this sign posted until you have received a notice in the mail indicating that the Secretary Treasurer received no appeals. However, it is the applicant's responsibility to ensure that the sign is correctly posted within the statutory timeframes, according to the *Planning Act*. Failure to post a sign in advance of the public meeting in accordance with statutory requirements will impact the timing of your application at the Committee of Adjustment meeting. Applicants are responsible for removal of the sign following the appeal period. The signs are recyclable and can be placed in your blue box.

Contact Us

For additional information or assistance in completing this application, please contact a planner at 519-426-5870 ext. 1842 or Committee.of.Adjustment@NorfolkCounty.ca

For Office Use Only:

File Number	_____	Application Fee	_____
Related File Number	_____	Conservation Authority Fee	_____
Pre-consultation Meeting	_____	Well & Septic Info Provided	_____
Application Submitted	_____	Planner	_____
Complete Application	_____	Public Notice Sign	_____

Check the type of planning application(s) you are submitting.

- Consent/Severance/Boundary Adjustment
- Surplus Farm Dwelling Severance and Zoning By-law Amendment
- Minor Variance
- Easement/Right-of-Way

Property Assessment Roll Number: _____

A. Applicant Information

Name of Owner _____

It is the responsibility of the owner or applicant to notify the planner of any changes in ownership within 30 days of such a change.

Address _____

Town and Postal Code _____

Phone Number _____

Cell Number _____

Email _____

Name of Applicant _____

Address _____

Town and Postal Code _____

Phone Number _____

Cell Number _____

Email _____

Name of Agent _____
Address _____
Town and Postal Code _____
Phone Number _____
Cell Number _____
Email _____

Please specify to whom all communications should be sent. Unless otherwise directed, all correspondence and notices in respect of this application will be forwarded to the owner and agent noted above.

Owner Agent Applicant

Names and addresses of any holder of any mortgages, charges or other encumbrances on the subject lands:

B. Location, Legal Description and Property Information

1. Legal Description (include Geographic Township, Concession Number, Lot Number, Block Number and Urban Area or Hamlet):

Municipal Civic Address: _____

Present Official Plan Designation(s): _____

Present Zoning: _____

2. Is there a special provision or site specific zone on the subject lands?

Yes No If yes, please specify:

3. Present use of the subject lands:

4. Please describe **all existing** buildings or structures on the subject lands and whether they are to be retained, demolished or removed. If retaining the buildings or structures, please describe the type of buildings or structures, and illustrate the setback, in metric units, from front, rear and side lot lines, ground floor area, gross floor area, lot coverage, number of storeys, width, length, and height on your attached sketch which must be included with your application:

5. If an addition to an existing building is being proposed, please explain what it will be used for (for example a bedroom, kitchen, or bathroom). If new fixtures are proposed, please describe.

6. Please describe **all proposed** buildings or structures/additions on the subject lands. Describe the type of buildings or structures/additions, and illustrate the setback, in metric units, from front, rear and side lot lines, ground floor area, gross floor area, lot coverage, number of storeys, width, length, and height on your attached sketch which must be included with your application:

7. Are any existing buildings on the subject lands designated under the *Ontario Heritage Act* as being architecturally and/or historically significant? Yes No

If yes, identify and provide details of the building:

8. If known, the length of time the existing uses have continued on the subject lands:

9. Existing use of abutting properties:

10. Are there any easements or restrictive covenants affecting the subject lands?

Yes No If yes, describe the easement or restrictive covenant and its effect:

C. Purpose of Development Application

Note: Please complete all that apply. **Failure to complete this section will result in an incomplete application.**

1. Site Information (Please refer to Zoning By-law to confirm permitted dimensions)

	Existing	Permitted	Provision	Proposed	Deficiency
Lot frontage					
Lot depth					
Lot width					
Lot area					
Lot coverage					
Front yard					
Rear yard					
Height					
Left Interior side yard					
Right Interior side yard					
Exterior side yard (corner lot)					
Parking Spaces (number)					
Aisle width					
Stall size					
Loading Spaces					
Other					

2. Please explain why it is not possible to comply with the provision(s) of the Zoning By-law:

3. **Consent/Severance/Boundary Adjustment:** Description of land intended to be severed in metric units:

Frontage: _____

Depth: _____

Width: _____

Lot Area: _____

Present Use: _____

Proposed Use: _____

Proposed final lot size (if boundary adjustment): _____

If a boundary adjustment, identify the assessment roll number and property owner of the lands to which the parcel will be added: _____

Description of land intended to be retained in metric units:

Frontage: _____

Depth: _____

Width: _____

Lot Area: _____

Present Use: _____

Proposed Use: _____

Buildings on retained land: _____

4. **Easement/Right-of-Way:** Description of proposed right-of-way/easement in metric units:

Frontage: _____

Depth: _____

Width: _____
Area: _____
Proposed Use: _____

5. Surplus Farm Dwelling Severances Only: List all properties in Norfolk County, which are owned and farmed by the applicant and involved in the farm operation

Owners Name: _____
Roll Number: _____
Total Acreage: _____
Workable Acreage: _____
Existing Farm Type: (for example: corn, orchard, livestock) _____
Dwelling Present?: Yes No If yes, year dwelling built _____
Date of Land Purchase: _____

Owners Name: _____
Roll Number: _____
Total Acreage: _____
Workable Acreage: _____
Existing Farm Type: (for example: corn, orchard, livestock) _____
Dwelling Present?: Yes No If yes, year dwelling built _____
Date of Land Purchase: _____

Owners Name: _____
Roll Number: _____
Total Acreage: _____
Workable Acreage: _____
Existing Farm Type: (for example: corn, orchard, livestock) _____
Dwelling Present?: Yes No If yes, year dwelling built _____
Date of Land Purchase: _____

Owners Name: _____
Roll Number: _____
Total Acreage: _____
Workable Acreage: _____
Existing Farm Type: (for example: corn, orchard, livestock) _____
Dwelling Present?: Yes No If yes, year dwelling built _____
Date of Land Purchase: _____

Owners Name: _____
Roll Number: _____
Total Acreage: _____
Workable Acreage: _____
Existing Farm Type: (for example: corn, orchard, livestock) _____
Dwelling Present?: Yes No If yes, year dwelling built _____
Date of Land Purchase: _____

Note: If additional space is needed please attach a separate sheet.

D. All Applications: Previous Use of the Property

1. Has there been an industrial or commercial use on the subject lands or adjacent lands? Yes No Unknown

If yes, specify the uses (for example: gas station, or petroleum storage):

2. Is there reason to believe the subject lands may have been contaminated by former uses on the site or adjacent sites? Yes No Unknown

3. Provide the information you used to determine the answers to the above questions:

4. If you answered yes to any of the above questions in Section D, a previous use inventory showing all known former uses of the subject lands, or if appropriate, the adjacent lands, is needed. Is the previous use inventory attached? Yes No

E. All Applications: Provincial Policy

1. Is the requested amendment consistent with the provincial policy statements issued under subsection 3(1) of the *Planning Act, R.S.O. 1990, c. P. 13*? Yes No

If no, please explain:

2. It is owner's responsibility to be aware of and comply with all relevant federal or provincial legislation, municipal by-laws or other agency approvals, including the Endangered Species Act, 2007. Have the subject lands been screened to ensure that development or site alteration will not have any impact on the habitat for endangered or threatened species further to the provincial policy statement subsection 2.1.7? Yes No

If no, please explain:

3. Have the subject lands been screened to ensure that development or site alteration will not have any impact on source water protection? Yes No

If no, please explain:

Note: If in an area of source water Wellhead Protection Area (WHPA) A, B or C please attach relevant information and approved mitigation measures from the Risk Manager Official.

4. All Applications: Are any of the following uses or features on the subject lands or within 500 metres of the subject lands, unless otherwise specified? Please check boxes, if applicable.

Livestock facility or stockyard (submit MDS Calculation with application)

On the subject lands or within 500 meters – distance _____

Wooded area

On the subject lands or within 500 meters – distance _____

Municipal Landfill

On the subject lands or within 500 meters – distance _____

Sewage treatment plant or waste stabilization plant

On the subject lands or within 500 meters – distance _____

Provincially significant wetland (class 1, 2 or 3) or other environmental feature

On the subject lands or within 500 meters – distance _____

Floodplain

On the subject lands or within 500 meters – distance _____

Rehabilitated mine site

On the subject lands or within 500 meters – distance _____

Non-operating mine site within one kilometre

On the subject lands or within 500 meters – distance _____

Active mine site within one kilometre

On the subject lands or within 500 meters – distance _____

Industrial or commercial use (specify the use(s))

On the subject lands or within 500 meters – distance _____

Active railway line

On the subject lands or within 500 meters – distance _____

Seasonal wetness of lands

On the subject lands or within 500 meters – distance _____

Erosion

On the subject lands or within 500 meters – distance _____

Abandoned gas wells

On the subject lands or within 500 meters – distance _____

F. All Applications: Servicing and Access

1. Indicate what services are available or proposed:

Water Supply

- Municipal piped water
 - Individual wells
 - Communal wells
 - Other (describe below)
-

Sewage Treatment

- Municipal sewers
 - Septic tank and tile bed in good working order
 - Communal system
 - Other (describe below)
-

Storm Drainage

- Storm sewers
 - Other (describe below)
 - Open ditches
-

2. Existing or proposed access to subject lands:

- Municipal road
- Unopened road
- Provincial highway
- Other (describe below)

Name of road/street:

G. All Applications: Other Information

1. Does the application involve a local business? Yes No

If yes, how many people are employed on the subject lands?

2. Is there any other information that you think may be useful in the review of this application? If so, explain below or attach on a separate page.

H. Supporting Material to be submitted by Applicant

In order for your application to be considered complete, folded hard copies (number of paper copies as directed by the planner) and an **electronic version (PDF) of the site plan drawings, additional plans, studies and reports** will be required, including but not limited to the following details:

1. Concept/Layout Plan
2. All measurements in metric
3. Existing and proposed easements and right of ways
4. Parking space totals – required and proposed
5. All dimensions of the subject lands
6. Dimensions and setbacks of all buildings and structures
7. Location and setbacks of septic system and well from all existing and proposed lot lines, and all existing and proposed structures
8. Names of adjacent streets
9. Natural features, watercourses and trees

In addition, the following additional plans, studies and reports, including but not limited to, **may** also be required as part of the complete application submission:

- On-Site Sewage Disposal System Evaluation Form (to verify location and condition)
- Environmental Impact Study
- Geotechnical Study / Hydrogeological Review
- Minimum Distance Separation Schedule
- Record of Site Condition

Your development approval might also be dependent on Ministry of Environment Conservation and Parks, Ministry of Transportation or other relevant federal or provincial legislation, municipal by-laws or other agency approvals.

All final plans must include the owner's signature as well as the engineer's signature and seal.

K. Declaration

I, Mary Elder of Norfolk County

solemnly declare that:

all of the above statements and the statements contained in all of the exhibits transmitted herewith are true and I make this solemn declaration conscientiously believing it to be true and knowing that it is of the same force and effect as if made under oath and by virtue of *The Canada Evidence Act*.

Declared before me at:

Mary Elder
Owner/Applicant/Agent Signature

In _____

This _____ day of _____

A.D., 20____

A Commissioner, etc.

I. Transfers, Easements and Postponement of Interest

The owner acknowledges and agrees that if required it is their solicitor's responsibility on behalf of the owner for the registration of all transfer(s) of land to the County, and/or transfer(s) of easement in favour of the County and/or utilities. Also, the owner further acknowledges and agrees that it is their solicitor's responsibility on behalf of the owner for the registration of postponements of any charges in favour of the County.

Permission to Enter Subject Lands

Permission is hereby granted to Norfolk County officers, employees or agents, to enter the premises subject to this application for the purposes of making inspections associated with this application, during normal and reasonable working hours.

Freedom of Information

For the purposes of the *Municipal Freedom of Information and Protection of Privacy Act*, I authorize and consent to the use by or the disclosure to any person or public body any information that is collected under the authority of the *Planning Act, R.S.O. 1990, c. P. 13* for the purposes of processing this application.

[Signature]
Owner/Applicant/Agent Signature

Feb 24/2022
Date

J. Owner's Authorization

If the applicant/agent is not the registered owner of the lands that is the subject of this application, the owner must complete the authorization set out below.

I/We *Geoffrey Livingston* am/are the registered owner(s) of the lands that is the subject of this application.

I/We authorize *Mary Elder of Elder Plans Inc.* to make this application on my/our behalf and to provide any of my/our personal information necessary for the processing of this application. Moreover, this shall be your good and sufficient authorization for so doing.

[Signature]
Owner

Feb 24/2022
Date

[Signature]
Owner

Feb 24/2022
Date

***Note: If property is owned by an Ontario Ltd. Corporation, Articles of Incorporation are required to be attached to the application.**

Instructions for Completing the Evaluation Form for Existing On-Site Sewage Systems

General Information Applicable to Sewage Evaluations:

1. Please complete the following form by checking appropriate lines and filling out blanks.
2. This Evaluation Form must be completed by a "Qualified" person engaged in the business of constructing on site, installing, repairing, servicing, cleaning or emptying sewage systems.
3. If sewage system malfunctions are found during an evaluation (surfacing or discharge of improperly treated sewage effluent) which indicate a possible health hazard or nuisance, orders may be issued for correction.
4. Evaluations should be scheduled accordingly so as not to delay the application process.
5. Completed Forms **MUST** be submitted **no later than 30 days** prior to the scheduled public meeting. Failure to meet this date may cause the application to be deferred.
6. Completed Forms must be returned to:

Building Division

Simcoe Office
8 Schellburg Ave.
Simcoe, ON N3Y 2J4
Fax: (519) 426-1186

Langton Office
22 Albert St.
Langton, ON N3Y 2J4
Fax: (519) 875-4789

7. Evaluation Forms will become part of the property records of Norfolk County Building Division.
8. No On-Site Sewage System Evaluation will be conducted where:
 - snow depth exceeds two (2) inches, or
 - grass and brush exceeds twelve (12) inches
9. The comments that are given as a result of this evaluation are rendered without complete knowledge or observation of some of the individual components of the sewage system and applies only to the date and time the evaluation is conducted.

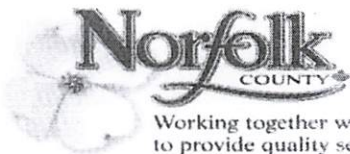

Evaluation Form for Existing On-Site Sewage Systems

Date: July 2009

OFFICE USE ONLY	FILE NO.:	DATE RECEIVED:
PROPERTY INFORMATION	Municipal Address: 1175 Plowman,s Line , Courtland	
Owner:	Lot:	Concession:
<i>Geoffrey A Livingston</i>		
Lot Area:	Lot Frontage:	Assessment Roll No.
PURPOSE OF EVALUATION	<input type="checkbox"/> Consent <input type="checkbox"/> Minor Variance <input type="checkbox"/> Site Plan <input type="checkbox"/> Zoning <input type="checkbox"/> Other <u>Severance</u>	
BUILDING INFORMATION	<input checked="" type="checkbox"/> Residential <input type="checkbox"/> Commercial <input type="checkbox"/> Industrial <input type="checkbox"/> Agricultural	
Building Area: 2000sq.ft.	No. of Bedrooms: 3	No. of Fixture Units: 20
Is the building currently occupied? Yes / No If No, how long?		
<input checked="" type="checkbox"/> Yes		
EVALUATOR'S INFORMATION	Evaluator's Name: Larry Dedrick	Company Name: Dedrick Bros. Excavating Ltd.
Address: 370 Lynedoch Road , Delhi	Postal Code: N4B 2W4	Phone: 519 582 2069
Email: dbel@kwic.com	BCIN #	16930
SITE EVALUATION	Ground Cover (trees, bushes, grass, impermeable surface): Grass	Soil Type: Sand
Site Slope: <input type="checkbox"/> Flat <input checked="" type="checkbox"/> Moderate <input type="checkbox"/> Steep	Soil Conditions: <input type="checkbox"/> Wet <input checked="" type="checkbox"/> Dry	Depth of Water Table: 6 ft. _____ ft.
Surface Discharge Observed: Yes <input type="checkbox"/> No <input checked="" type="checkbox"/>	Odour Detected: Yes <input type="checkbox"/> No <input checked="" type="checkbox"/>	Current Weather (at time of evaluation): Sunny
SYSTEM EVALUATION	Class of System: <input type="checkbox"/> 1 (Privy) <input type="checkbox"/> 2 (Greywater) <input type="checkbox"/> 3 (Cesspool) <input checked="" type="checkbox"/> 4 <u>Leaching Bed</u> <input type="checkbox"/> 5 (Holding Tank)	
Tank: <input checked="" type="checkbox"/> Pre-cast <input type="checkbox"/> Plastic <input type="checkbox"/> Fibre Glass <input type="checkbox"/> Wood <input type="checkbox"/> Other _____	Size: 1000 Gal.	Pump: Yes <input type="checkbox"/> No <input checked="" type="checkbox"/>
Distribution System: Area: <input type="checkbox"/> Trench Bed <input type="checkbox"/> Filter Medium	No. of Tile Runs: 5	Total Length of Tile: 300ft.
		Distance Between Tile Runs: 6 ft.
Tile Material: <input checked="" type="checkbox"/> PVC <input type="checkbox"/> Clay <input type="checkbox"/> Other _____	Ends: <input checked="" type="checkbox"/> Capped <input type="checkbox"/> Joined	Cover: <input type="checkbox"/> Filter Cloth <input checked="" type="checkbox"/> Sand <input checked="" type="checkbox"/> Top Soil <input checked="" type="checkbox"/> Seeded
Setbacks:	Tank	Distribution Pipe
Distance to Buildings & Structures (ft)	3 m	8 m
Distance to Bodies of Water (ft)	None	None
Distance to Nearest Well (ft)	15 m	20 m
Distance to Proposed Property Lines	Front <u>6 m</u> Rear <u>18 m</u> Side <u>15 m</u> Side <u>N 30 m</u>	Front <u>8 m</u> Rear <u>23 m</u> Side <u>7 m</u> Side <u>N 14m</u>

OVERALL SYSTEM RATING

- System Working Properly / No Work Required
- System Functioning / Maintenance Required
- System Not Functioning / Minor Repair Required
- System Failure/Major Repair / Replacement Required

Note:

Any repair/replacement of an on site sewage system requires a building permit. Contact the Norfolk County Building Division at (519) 426-4377 for more information.

Additional Comments:

VERIFICATION

OWNER:

The owner is responsible for having a site evaluation conducted of the above mentioned property. Neither the evaluation nor the approval thereof shall in any way exempt the owner(s) from complying with the Ontario Building Code or any other applicable law.

I Geoffrey A Livingston (the owner of the subject property) hereby authorize the above mentioned evaluator to act on my behalf with respect to all matters pertaining to the existing on-site sewage system evaluation.

Geoffrey Livingston
Owner Signature

Mar. 7, 2022
Date

EVALUATOR:

1. I, Larry Dedrick declare that this site evaluation is accurate as of the date of inspection. No determination of future performance can be made due to unknown conditions, future water usage over the life of the system, abuse of the system and/or inadequate maintenance, all of which may adversely affect the life of the system. This evaluation does not grant or imply any guarantee or warranty of the future performance of the sewage system. The undersigned takes no responsibility for the accuracy of existing or proposed property lines, whether measured or implied.

Larry Dedrick
Evaluator Signature

Mar. 07, 2022
Date

BUILDING DIVISION COMMENTS

Comments: _____

I, _____ have reviewed the information contained in this form as submitted.

Chief Building Official or designate

Date

Revised: March 24, 2012

DATE: Mar. 07, 2022

APPLICATION NUMBER: _____

OWNER _____

EVALUATOR Larry Dedrick

PROPERTY ADDRESS 1175 Powman,s Line Courtland

Please provide a DIMENSIONED sketch drawing indicating EXISTING AND PROPOSED property lines, existing roads and driveways, location of all existing buildings, location of existing wells, and location of existing septic tanks and tile beds.

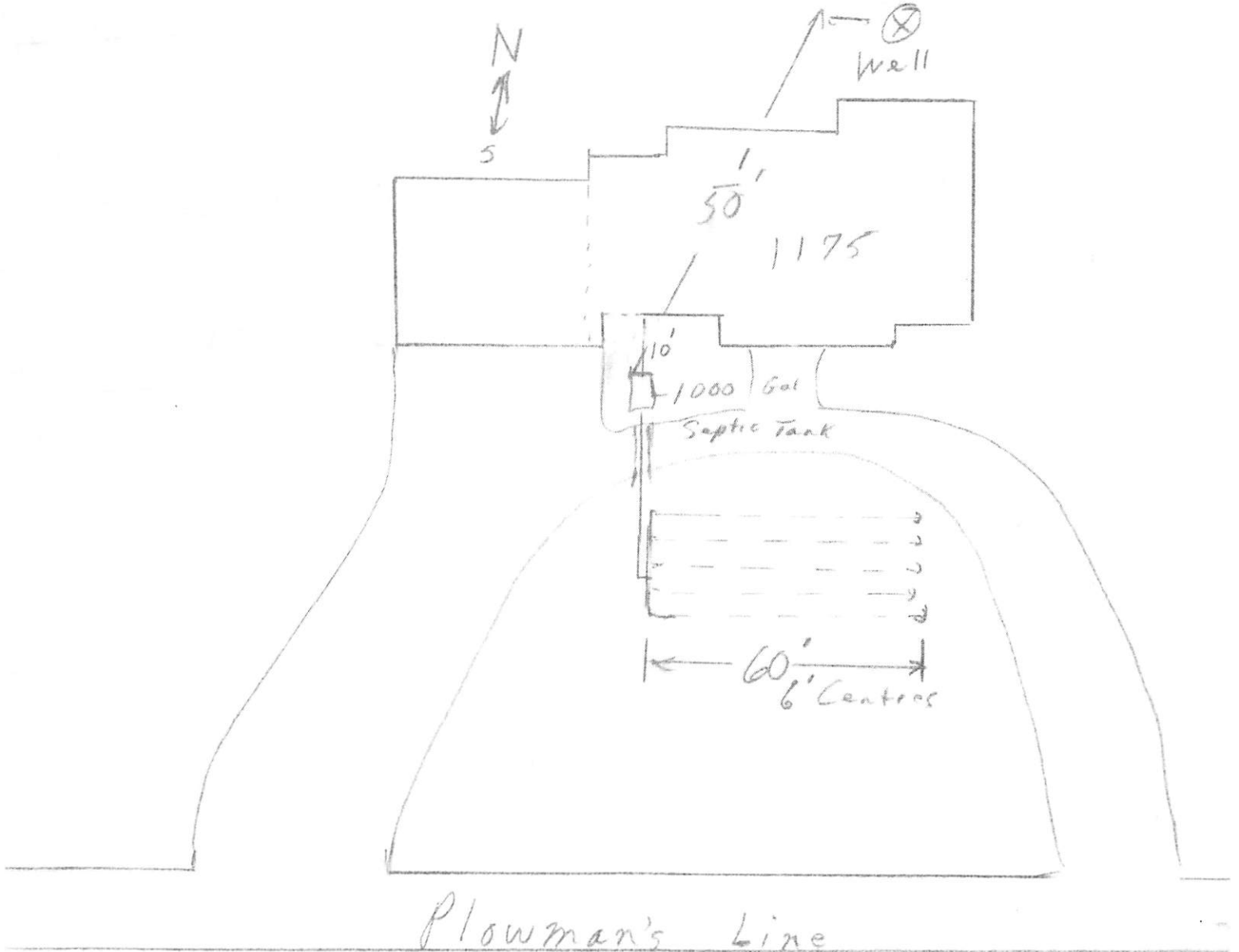

PREPARED BY: _____

NOTE: The above sketch is not to exact scale.

NORTH

SKETCH

PREPARED FOR PROPOSED SEVERANCE
FOR:

**PART OF LOT 19
CONCESSION 2, NORTH OF TALBOT ROAD
(GEOGRAPHIC TOWNSHIP OF MIDDLETON)
NORFOLK COUNTY**

SCALE - 1: 500



METRIC DISTANCES SHOWN ON THIS PLAN ARE IN METRES AND CAN
BE CONVERTED TO FEET BY DIVIDING BY 0.3048

KIM HUSTED SURVEYING LTD.

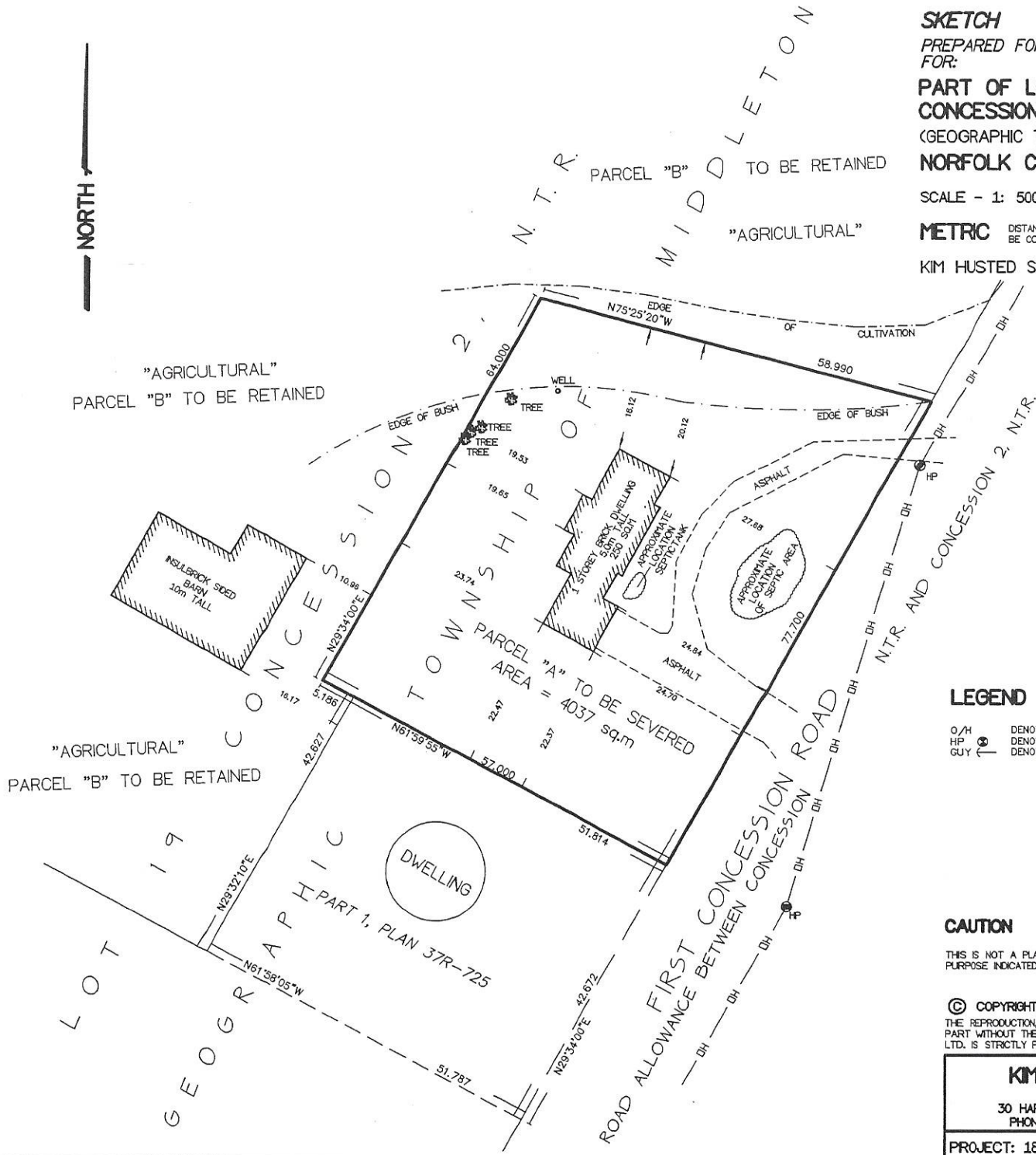

LEGEND

- O/H DENOTES OVERHEAD HYDRO LINE
- HP DENOTES HYDRO POLE
- GUY DENOTES GUY WIRE

"THIS IS NOT
AN ORIGINAL COPY
UNLESS
EMBOSSED WITH
SEAL"

CAUTION

THIS IS NOT A PLAN OF SURVEY AND SHALL NOT BE USED EXCEPT FOR THE
PURPOSE INDICATED IN THE TITLE BLOCK

© COPYRIGHT 2022 KIM HUSTED SURVEYING LTD.
THE REPRODUCTION, ALTERATION, OR USE OF THIS REPORT IN WHOLE OR IN
PART WITHOUT THE WRITTEN PERMISSION OF KIM HUSTED SURVEYING
LTD. IS STRICTLY PROHIBITED

KIM HUSTED SURVEYING LTD.
ONTARIO LAND SURVEYOR
30 HARVEY STREET, TILLSBURG, ONTARIO, N4G 3J8
PHONE: 519-842-3638 FAX: 519-842-3639

PROJECT: 18-14262SKETCH REFERENCE: FILE DSK No. 847

MAP A
CONTEXT MAP
 Geographic Township of MIDDLETON

BNPL2022199

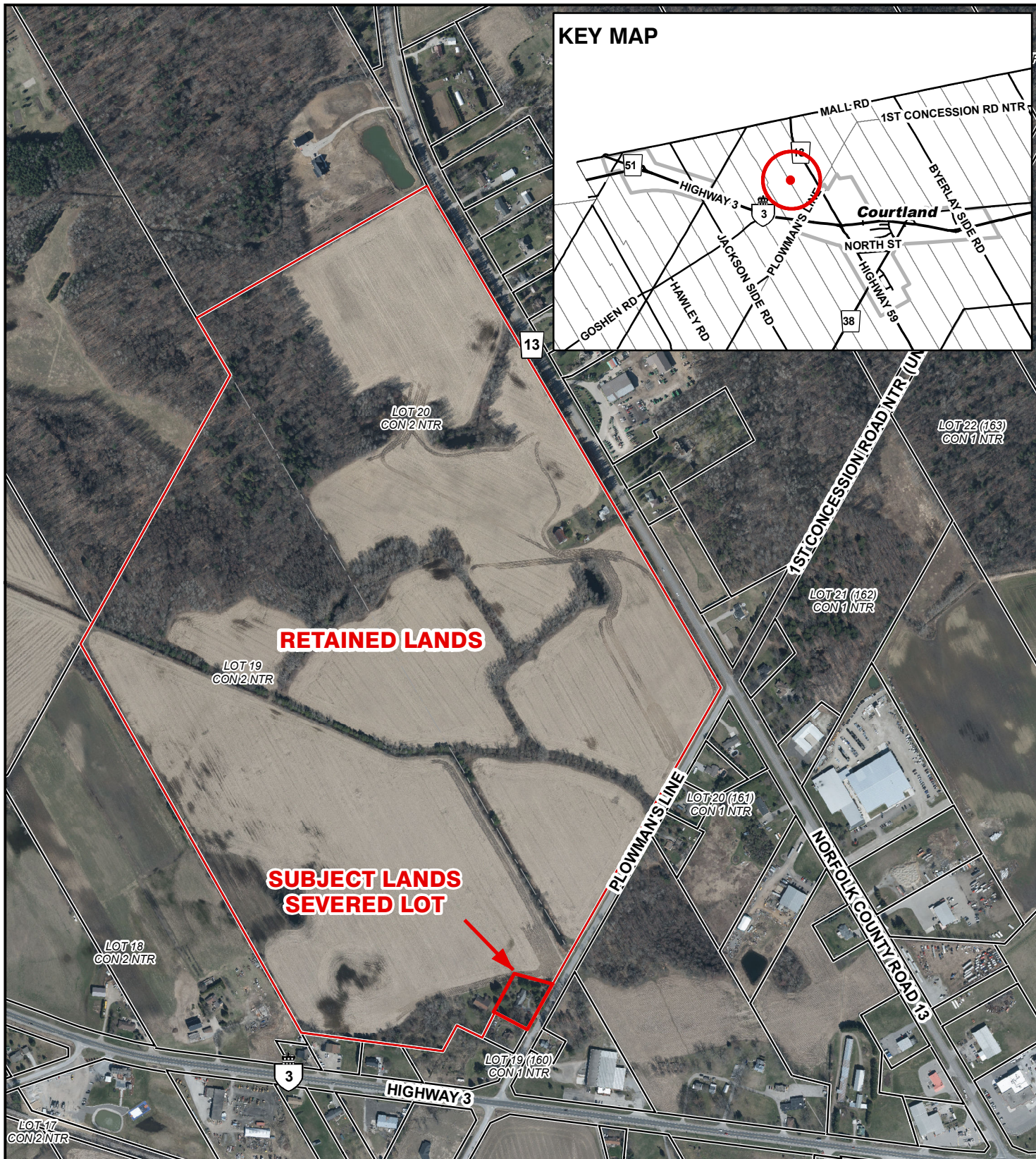

Legend

- Subject Lands
- Lands Owned

2020 Air Photo

7/11/2022

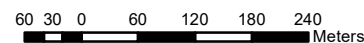
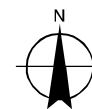

OFFICIAL PLAN MAP

Geographic Township of MIDDLETON

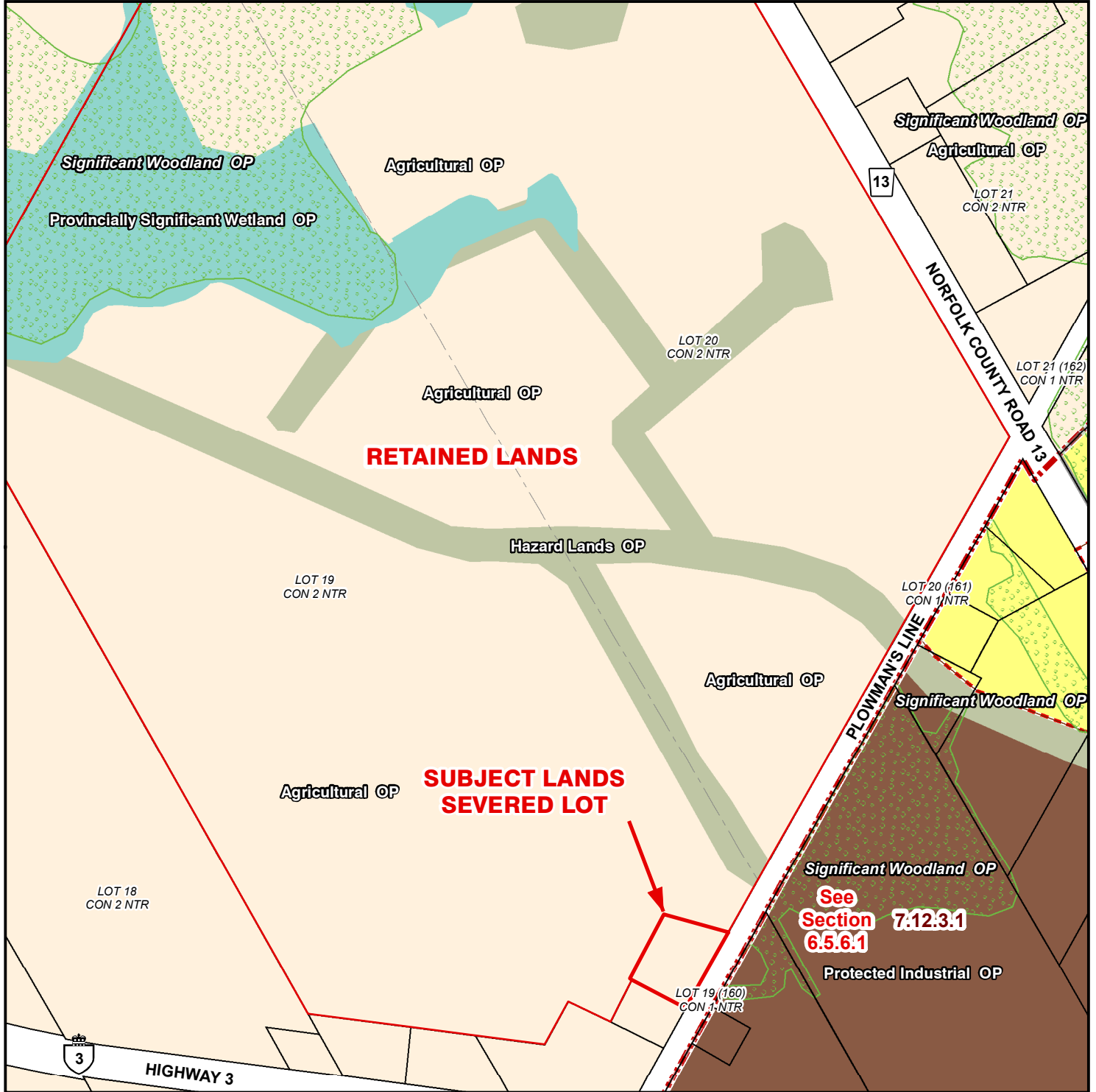

Legend

- Subject Lands
- Lands Owned

Official Plan Designations

- | | |
|---|---|
| Agricultural | Protected Industrial |
| Hazard Lands | Special Policy Area |
| Provincially Significant Wetland | Urban Area Boundary |
| Urban Residential | Significant Woodland |

7/11/2022

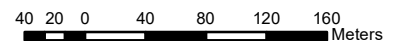
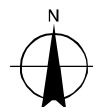

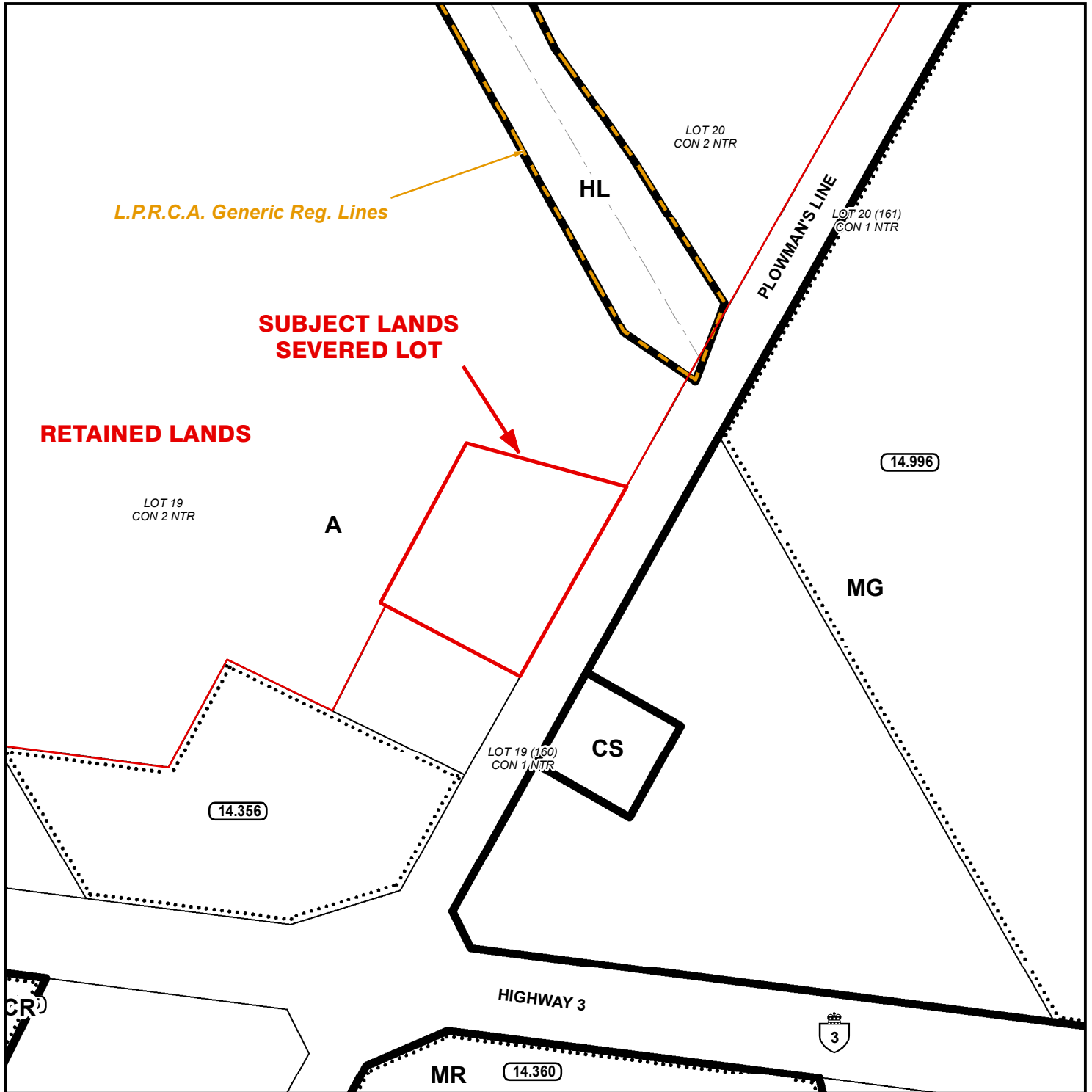

LEGEND

- Subject Lands
- Lands Owned
- LPRCA Generic RegLines

ZONING BY-LAW 1-Z-2014

7/11/2022

- (H) - Holding
- A - Agricultural Zone
- CS - Service Commercial Zone
- CR - Rural Commercial Zone
- MG - General Industrial Zone
- HL - Hazard Land Zone
- MR - Rural Industrial Zone

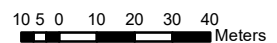
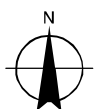

CONCEPTUAL PLAN

Geographic Township of MIDDLETON

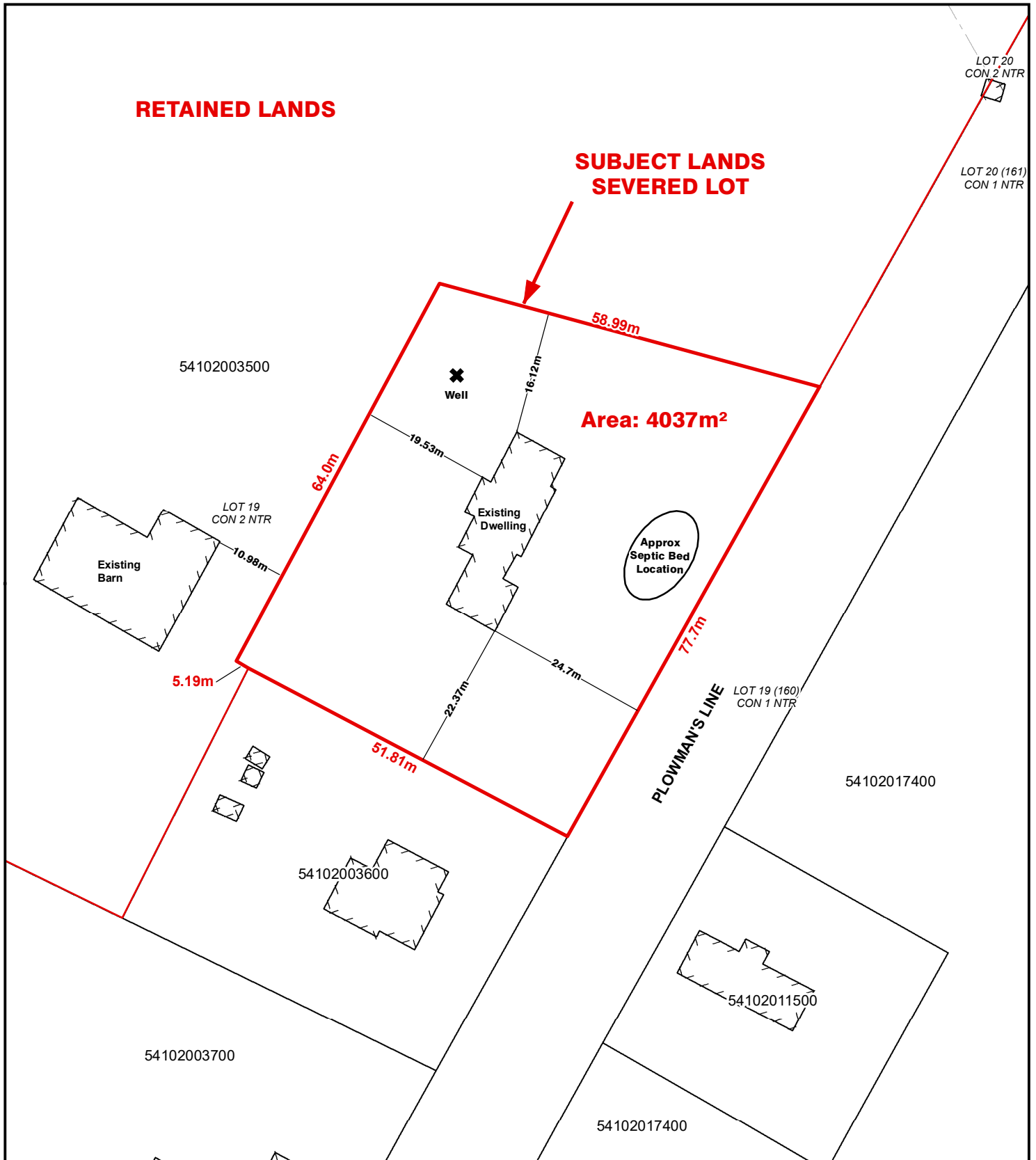

Legend

- Subject Lands
- Lands Owned

7/11/2022

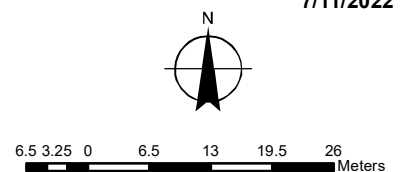

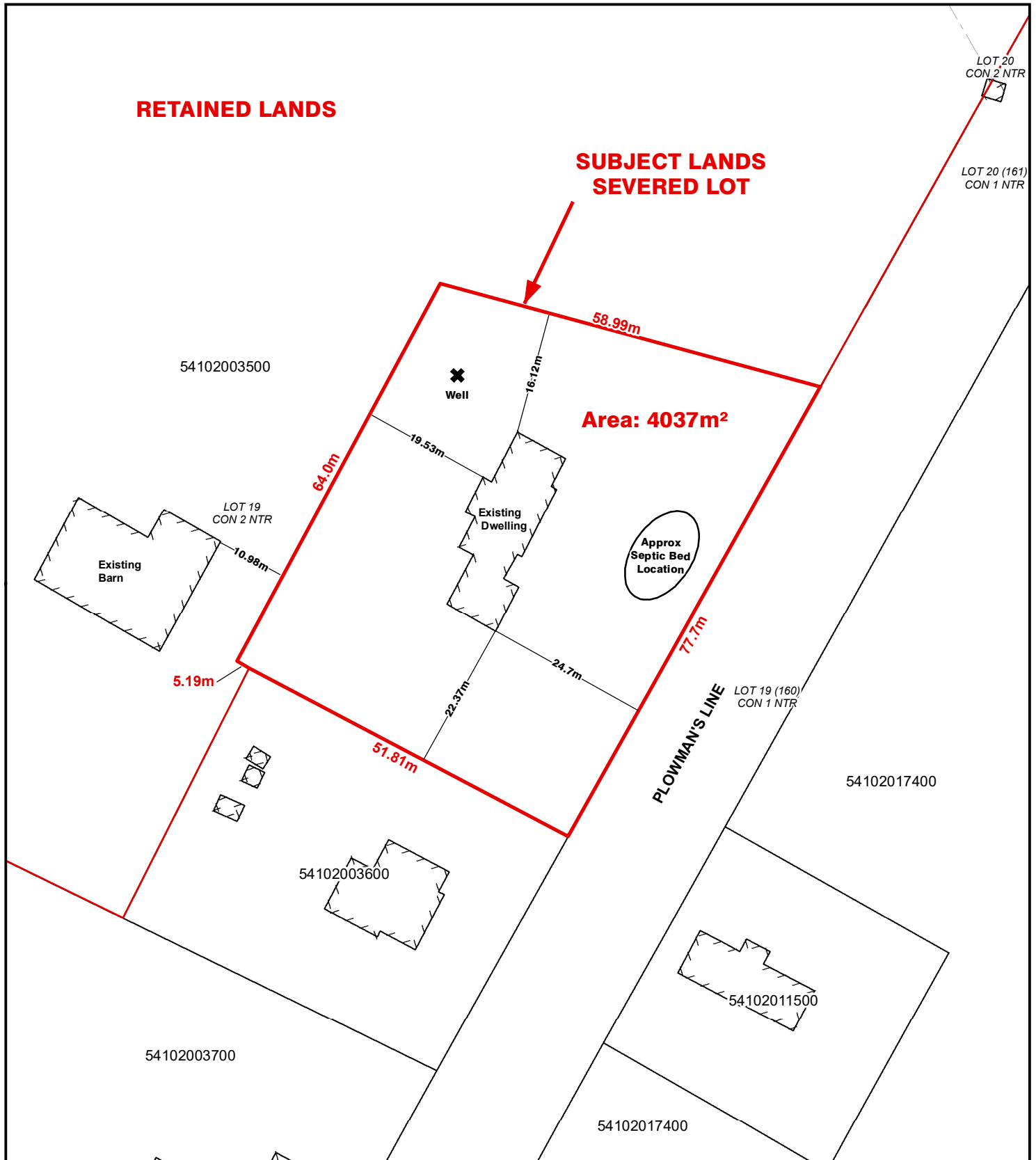

CONCEPTUAL PLAN

Geographic Township of MIDDLETON



Legend

-  Subject Lands
-  Lands Owned

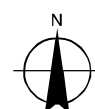

7/11/2022

