

CONSENT / SEVERANCE

File Number BNPL2016037
 Related File Number n/a
 Pre-consultation Meeting On Dec 2/15
 Application Submitted On Feb 5/16
 Complete Application On Feb 9/16

Application Fee \$1535
 Conservation Authority Fee \$226
 OSSD Form Provided _____
 Sign Issued _____

Alisha

This development application must be typed or printed in ink and completed in full. An incomplete or improperly prepared application may not be accepted and could result in processing delays.

Property assessment roll number: 3310- 49307005600

- | | |
|------------------------------------------------------------|---------------------------------------------------------|
| <input type="checkbox"/> Creation of a new lot | <input checked="" type="checkbox"/> Boundary adjustment |
| <input type="checkbox"/> Surplus Dwelling | <input type="checkbox"/> Easement |
| <input type="checkbox"/> Farm Split (form to be completed) | <input type="checkbox"/> Right-of-way |
| <input type="checkbox"/> Other (lease / charge) | |

A. APPLICANT INFORMATION

Name of Applicant ¹ John & Barbara Uuldriks Phone # 519-586-7183
 Address 142 Charlotteville Road 2 Fax # _____
 Town / Postal Code St. Williams ON NOE 1P0 E-mail _____

¹ If the applicant is a numbered company provide the name of a principal of the company.

AGENT INFORMATION

Name of Agent David Roe Phone # 519-582-1174
 Address 599 Larch St Fax # _____
 Town / Postal Code Delhi, ON N4B 3A7 E-mail _____

OWNER(S) INFORMATION Please indicate name(s) exactly as shown on the Transfer/Deed of Land

Name of Owners ² Charles & Lydia Osoro Phone # 416-567-3568
 Address 2150 Cartier Crescent Fax # _____
 Town / Postal Code Burlington ON L7P 2Z5 E-mail _____

² It is the responsibility of the owner or applicant to notify the Planner of any changes in ownership within 30 days of such a change.

Please specify to whom all communications should be sent ³: ☐ Applicant ☒ Agent ☐ Owner

³ Unless otherwise directed, all correspondence, notices, etc., in respect of this development application will be forwarded to the Applicant noted above, except where an Agent is employed, then such will be forwarded to the Applicant and Agent.

Names and addresses of any holders of any mortgagees, charges or other encumbrances on the subject lands:

Peter & Christian Ickert

1950 Kennedy Road Unit 311 Toronto ON M1P 4S9



B. LOCATION/LEGAL DESCRIPTION OF SUBJECT LANDS

| | | | |
|-------------------------|-----------------------------------|---------------------------------------------------------------|------------------------|
| Geographic Township | <u>Charlottetville</u> | Urban Area or Hamlet | <u></u> |
| Concession Number | <u>1</u> | Lot Number(s) | <u>part Lot 2</u> |
| Registered Plan Number | <u>37R-8598</u> | Lot(s) or Block Number(s) | <u>3</u> |
| Reference Plan Number | <u></u> | Part Number(s) | <u></u> |
| Frontage (metres/feet) | <u>152.1m+ 145.0m (974.7ft)</u> | Depth (metres/feet) | <u>330m (1082.6ft)</u> |
| Width (metres/feet) | <u>300m (984.2ft)</u> | Lot area (m ² / ft ² or hectares/acres) | <u>24.5acres</u> |
| Municipal Civic Address | <u>124 Charlottetville Road 2</u> | | |

For questions regarding requirements for a municipal civic address please contact NorfolkGIS@norfolkcounty.ca.

To obtain your municipal civic address for the severed lands please contact your local building inspector.

Are there any easements or restrictive covenants affecting the subject lands?

☐ Yes

☒ No

IF YES, describe the easement or covenant and its effect:

C. PURPOSE OF DEVELOPMENT APPLICATION

Please explain what you propose to do on the subject lands/premises which makes this development application necessary (if additional space is required, please attach a separate sheet):

** boundary adjustment to include existing driveway*

for adjacent residential lot and legalizing existing shed on adjacent lands.

Name of person(s), if known, to whom lands or interest in lands is to be transferred, leased or charged (if known):

John & Barbara Uuldriks

If a boundary adjustment, identify the **assessment roll number** and **property owner** of the lands to which the parcel will be added:

49307005500 John and Barbara Uuldriks

If the application involves the severance of a surplus farmhouse (through farm amalgamation), please list all properties in Norfolk County, which are owned and farmed by the applicant and involved in the farm operation:

N / A

| Owners Name and Address (including those with part interest) Assessment Roll No. (obtained from your tax bill) | Geographic Township Concession and Lot # | Total Acreage (individual property) | Acres Workable (individual property) | Existing Farm Type (individual property e.g. corn production, orchard, tobacco) | Dwelling Present | Year Dwelling Built |
|-------------------------------------------------------------------------------------------------------------------------|---------------------------------------------|----------------------------------------|--------------------------------------------|------------------------------------------------------------------------------------------|----------------------------------------------------------|---------------------------|
| SUBJECT LANDS | | | | | <input type="checkbox"/> Yes <input type="checkbox"/> No | |
| OTHER | | | | | <input type="checkbox"/> Yes <input type="checkbox"/> No | |
| | | | | | <input type="checkbox"/> Yes <input type="checkbox"/> No | |
| | | | | | <input type="checkbox"/> Yes <input type="checkbox"/> No | |
| | | | | | <input type="checkbox"/> Yes <input type="checkbox"/> No | |
| | | | | | <input type="checkbox"/> Yes <input type="checkbox"/> No | |

If the application proposes to divide a farm into two smaller agricultural parcels, please complete the following:

N / A

| Description of Land | Lands to be Severed | Lands to be Retained |
|--------------------------------------|------------------------------------------------------|------------------------------------------------------|
| Area under cultivation | (m ² / ft ² or hectares/acres) | (m ² / ft ² or hectares/acres) |
| Woodlot area | (m ² / ft ² or hectares/acres) | (m ² / ft ² or hectares/acres) |
| Existing crops grown (type and area) | | |
| Proposed crops grown (type and area) | | |

| Description of Existing Buildings | Lands to be Severed | Lands to be Retained |
|-----------------------------------|----------------------------------------------------------|----------------------------------------------------------|
| Residence | <input type="checkbox"/> Yes <input type="checkbox"/> No | <input type="checkbox"/> Yes <input type="checkbox"/> No |
| Livestock barn | <input type="checkbox"/> Yes <input type="checkbox"/> No | <input type="checkbox"/> Yes <input type="checkbox"/> No |
| Type of livestock | | |
| Capacity of barn | | |
| Manure storage | <input type="checkbox"/> Yes <input type="checkbox"/> No | <input type="checkbox"/> Yes <input type="checkbox"/> No |
| Type of manure storage | | |

Description of land intended to be SEVERED:

| | | | | |
|------------------------------------------------------------------------------------|------------------------|--------------------------------------|---------------------------------------------------------------|------------------------------------------------------------------------------|
|  | Frontage (metres/feet) | <u>6.85m</u> <u>3.658m (12ft)</u> | Depth (metres/feet) | <u>120.225m</u> <u>116.9m (383.5ft)</u> |
| | Width (metres/feet) | <u>5.184m</u> <u>5.184 (17ft)</u> | Lot area (m ² / ft ² or hectares/acres) | <u>1048m²</u> <u>513.6m² (5528.5ft²)</u> |
| | | | PROPOSED FINAL LOT SIZE (if boundary adjustment) | <u>0.61acres</u> <u>0.76ac</u> |

Existing use: Agricultural

Proposed use: Residential

Number and type of buildings and structures **EXISTING** on the land to be severed, please describe in metric units, the setback from the front lot line, rear lot line and side lot lines, the height of the building or structure and its dimensions or floor area:

no

Number and type of buildings and structures **PROPOSED** on the land to be severed, please describe in metric units, the setback from the front lot line, rear lot line and side lot lines, the height of the building or structure and its dimensions or floor area:

nothing

Description of land intended to be **RETAINED**:

Frontage (metres/feet) 145.6 + 135.40 = 281.0m (923.9ft) Depth (metres/feet) 330m (1082.6ft)
 Width (metres/feet) 300m (984.2ft) Lot area (m² / ft² or hectares/acres) 24.24
24.39 acres

Existing use: Agricultural

Proposed use: Agricultural

Number and type of buildings and structures **EXISTING** on the land to be retained, please describe in metric units, the setback from the front lot line, rear lot line and side lot lines, the height of the building or structure and its dimensions or floor area:

House and 2 sheds

Number and type of buildings and structures **PROPOSED** on the land to be retained, please describe in metric units, the setback from the front lot line, rear lot line and side lot lines, the height of the building or structure and its dimensions or floor area:

nothing

Description of proposed **RIGHT OF WAY/EASEMENT**:

N/A

Frontage (metres/feet)

Depth (metres/feet)

Width (metres/feet)

Lot area (m² / ft²)

Proposed use:

D. PROPERTY INFORMATION

Present official plan designation(s): Agricultural

Present zoning: Agricultural

Is there a site specific zone on the subject lands?

no

Has the owner previously severed any lands from this subject land holding or any other lands the owner has interest in since August 24, 1978?

☐ Yes ☐ No ☒ Unknown

If yes, indicate the file number and the status/decision: _____

Has any land been severed from the parcel originally acquired by the owner of the subject lands?

☐ Yes ☐ No ☒ Unknown

If yes, indicate the file number and the status/decision: _____

Number of separate parcels that have been created: _____

Date(s) these parcels were created: _____

Name of the transferee for each parcel: _____

Uses of the severed lands: _____

If this application proposes to sever a dwelling made surplus through farm amalgamation, when were the farm properties amalgamated? _____

Date of construction of the dwelling proposed to be severed: _____

Date of purchase of subject lands: _____

E. PREVIOUS USE OF THE PROPERTY

Has there been an industrial or commercial use on the subject lands or adjacent lands?

☐ Yes ☒ No ☐ Unknown

If yes, specify the uses: _____

Has the grading of the subject lands been changed through excavation or the addition of earth or other material?

☐ Yes ☒ No ☐ Unknown

Has a gas station been located on the subject lands or adjacent lands at any time?

☐ Yes ☒ No ☐ Unknown

Has there been petroleum or other fuel stored on the subject lands or adjacent lands at any time?

☐ Yes ☒ No ☐ Unknown

Is there reason to believe the subject lands may have been contaminated by former uses on the site or adjacent sites?

☐ Yes ☒ No ☐ Unknown

Provide the information you used to determine the answers to the above questions:

Owner _____

If you answered yes to any of the above questions, a previous use inventory showing all known former uses of the subject lands, or if appropriate, the adjacent lands, is needed.

Is the previous use inventory attached?

☐ Yes ☒ No

F. STATUS OF OTHER PLANNING DEVELOPMENT APPLICATIONS

Has the subject land or land within 120 metres of it been or is now the subject of an application under the *Planning Act, R.S.O. 1990, c. P. 13* for:

1. a minor variance or a consent;
2. an amendment to an official plan, a zoning by-law or a Minister's zoning order; or
3. approval of a plan of subdivision or a site plan?

☐ Yes ☒ No ☐ Unknown

If yes, indicate the following information about each application: If additional space is required, attach a separate sheet.

File number: _____

Land it affects: _____

Purpose: _____

Status/decision: _____

Effect on the requested amendment: _____

Is the above information for other planning developments applications attached? ☐ Yes ☐ No

G. PROVINCIAL POLICY

Is the requested application consistent with the provincial policy statements issued under subsection 3(1) of the *Planning Act, R.S.O. 1990, c. P. 13*?

☒ Yes ☐ No

If no, please explain:

Are the subject lands within an area of land designated under any provincial plan or plans?

☐ Yes ☒ No

If yes, does the requested application conform to or does not conflict with the provincial plan or plans:

Are any of the following uses or features on the subject lands or within 500 metres (1,640 feet) of the subject lands, unless otherwise specified? Please check the appropriate boxes, if any apply.

| Use or Feature | On the Subject Lands | | Within 500 Metres (1,640 feet) of Subject Lands (Indicate Distance) | |
|-----------------------------------------------------------------------------------|-----------------------------------------|----------------------------------------|---------------------------------------------------------------------|------------------------------------------------------|
| Livestock facility or stockyard (if yes, complete MDS 1 Calculation Form) | <input type="checkbox"/> Yes | <input checked="" type="checkbox"/> No | <input type="checkbox"/> Yes | <input checked="" type="checkbox"/> No ____ distance |
| Wooded area | <input checked="" type="checkbox"/> Yes | <input type="checkbox"/> No | <input checked="" type="checkbox"/> Yes | <input type="checkbox"/> No ____ distance |
| Municipal landfill | <input type="checkbox"/> Yes | <input checked="" type="checkbox"/> No | <input type="checkbox"/> Yes | <input checked="" type="checkbox"/> No ____ distance |
| Sewage treatment plant or waste stabilization plant | <input type="checkbox"/> Yes | <input checked="" type="checkbox"/> No | <input type="checkbox"/> Yes | <input checked="" type="checkbox"/> No ____ distance |
| Provincially significant wetland (class 1, 2 or 3) or other environmental feature | <input type="checkbox"/> Yes | <input checked="" type="checkbox"/> No | <input type="checkbox"/> Yes | <input checked="" type="checkbox"/> No ____ distance |
| Floodplain | <input type="checkbox"/> Yes | <input checked="" type="checkbox"/> No | <input type="checkbox"/> Yes | <input checked="" type="checkbox"/> No ____ distance |
| Rehabilitated mine site | <input type="checkbox"/> Yes | <input checked="" type="checkbox"/> No | <input type="checkbox"/> Yes | <input checked="" type="checkbox"/> No ____ distance |
| Non-operating mine site within one kilometre | <input type="checkbox"/> Yes | <input checked="" type="checkbox"/> No | <input type="checkbox"/> Yes | <input checked="" type="checkbox"/> No ____ distance |
| Active mine site within one kilometre | <input type="checkbox"/> Yes | <input checked="" type="checkbox"/> No | <input type="checkbox"/> Yes | <input checked="" type="checkbox"/> No ____ distance |
| Industrial or commercial use (specify the use(s)) | <input type="checkbox"/> Yes | <input checked="" type="checkbox"/> No | <input type="checkbox"/> Yes | <input checked="" type="checkbox"/> No ____ distance |
| Active railway line | <input type="checkbox"/> Yes | <input checked="" type="checkbox"/> No | <input type="checkbox"/> Yes | <input checked="" type="checkbox"/> No ____ distance |
| Seasonal wetness of lands | <input type="checkbox"/> Yes | <input checked="" type="checkbox"/> No | <input type="checkbox"/> Yes | <input checked="" type="checkbox"/> No ____ distance |
| Erosion | <input type="checkbox"/> Yes | <input checked="" type="checkbox"/> No | <input type="checkbox"/> Yes | <input checked="" type="checkbox"/> No ____ distance |
| Abandoned gas wells | <input type="checkbox"/> Yes | <input checked="" type="checkbox"/> No | <input type="checkbox"/> Yes | <input checked="" type="checkbox"/> No ____ distance |

H. SERVICING AND ACCESS

WATER SUPPLY

SEVERED

RETAINED

Municipal piped water

☐
☐

Communal Wells

☐
☐

Individual Wells

☐
☒

Other means (describe) _____

SEWAGE TREATMENT

SEVERED

RETAINED

Municipal Sewers

☐
☐

Communal System

☐
☐

Septic tank and tile bed

☐
☒

Other means (describe) _____

STORM DRAINAGE

SEVERED

RETAINED

Storm Sewers

☐
☐

Open ditches

☒
☒

Other (describe) _____

CONSENT / SEVERANCE

Have you consulted with Public Works & Environmental Services concerning stormwater management?

☐

Yes

☒

No

Has the existing drainage on the subject lands been altered?

☐

Yes

☒

No

Does a legal and adequate outlet for storm drainage exist?

☐

Yes

☐

No

☒ Unknown

Existing or proposed access to the **RETAINED** lands:

☐

Unopened road

☐

Provincial highway

☒

Municipal road maintained all year

☐

Right-of-way

☐

Municipal road maintained seasonally

☐

Other (describe below)

If other, describe: _____

Name of road/street: Charlottesville Road 2

Existing or proposed access to SEVERED lands:

☐

Unopened road

☐

Provincial highway

☒

Municipal road maintained all year

☐

Right-of-way

☐

Municipal road maintained seasonally

☐

Other (describe below)

If other, describe: _____

Name of road/street: Charlottesville Road 2

I. OTHER INFORMATION

Is there a time limit that affects the processing of this development application? ☐

Yes

☒

No

If yes, describe: _____

Is there any other information that you think may be useful in the review of this development application? If so, explain below or attach on a separate page.

SKETCH FOR CONSENT APPLICATION
OF PART OF
LOT 2, CONCESSION 1
FORMERLY IN THE GEOGRAPHIC
TOWNSHIP OF CHARLOTTEVILLE
NOW IN
NORFOLK COUNTY

LOT 2
CON 2

PART 1, PLAN 37R-3733

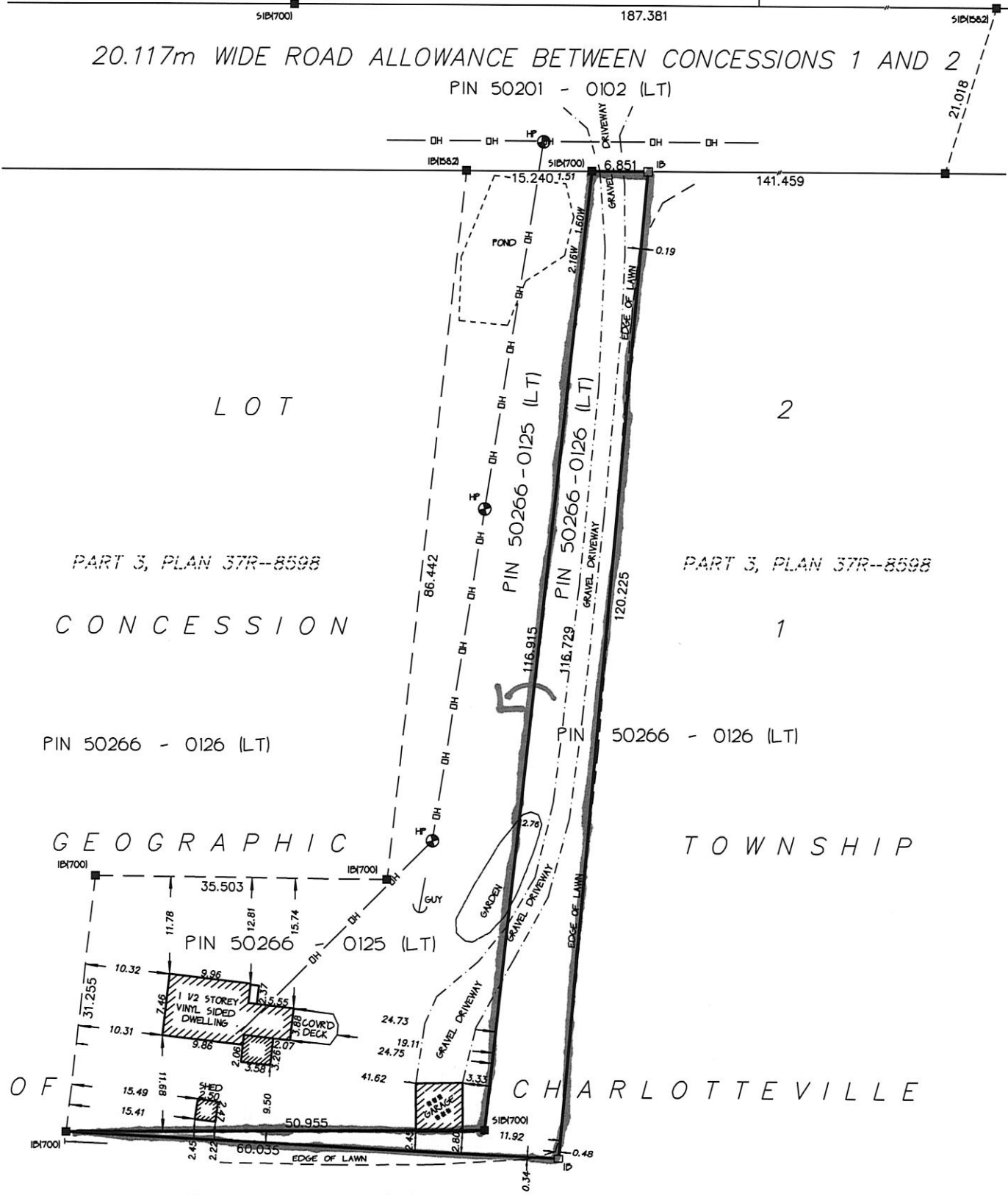

NOTE

GARAGE AT REAR OF PIN 50266-0125 WAS BEING REMOVED AT TIME OF SURVEY

PROPOSED BOUNDARY
ADJUSTMENT AREA
AREA = 1048 SQ.M

CAUTION

- THIS IS NOT A PLAN OF SURVEY OR SURVEYOR'S REPORT AND SHALL NOT
BE USED FOR TRANSACTION OR FINANCING PURPOSES

SCALE - 1: 500



METRIC

DISTANCES SHOWN ON THIS PLAN ARE IN METRES AND CAN
BE CONVERTED TO FEET BY DIVIDING BY 0.3048

© COPYRIGHT 2016 KIM HUSTED SURVEYING LTD.

THE REPRODUCTION, ALTERATION, OR USE OF THIS REPORT IN WHOLE OR IN
PART WITHOUT THE WRITTEN PERMISSION OF KIM HUSTED SURVEYING
LTD. IS STRICTLY PROHIBITED

KIM HUSTED SURVEYING LTD.

ONTARIO LAND SURVEYOR

30 HARVEY STREET, TILLSONBURG, ONTARIO. N4G 3J8
PHONE: 519-842-3638 FAX: 519-842-3639

PROJECT: 15-11814 REFERENCE: FILE

DISK No.
643

MAP NORFOLK - Community Web Map



January 18, 2016

☐ Land Parcels

Severed Parcel
Retained Parcel

H - House
S - Shed
W - Well
SP - Septic

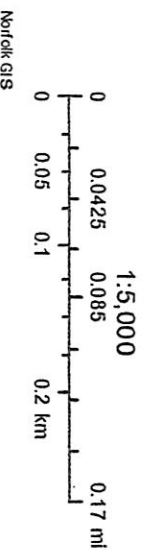

MAP 1

File Number: BNPL2016037

Geographic Township of
CHARLOTTEVILLE

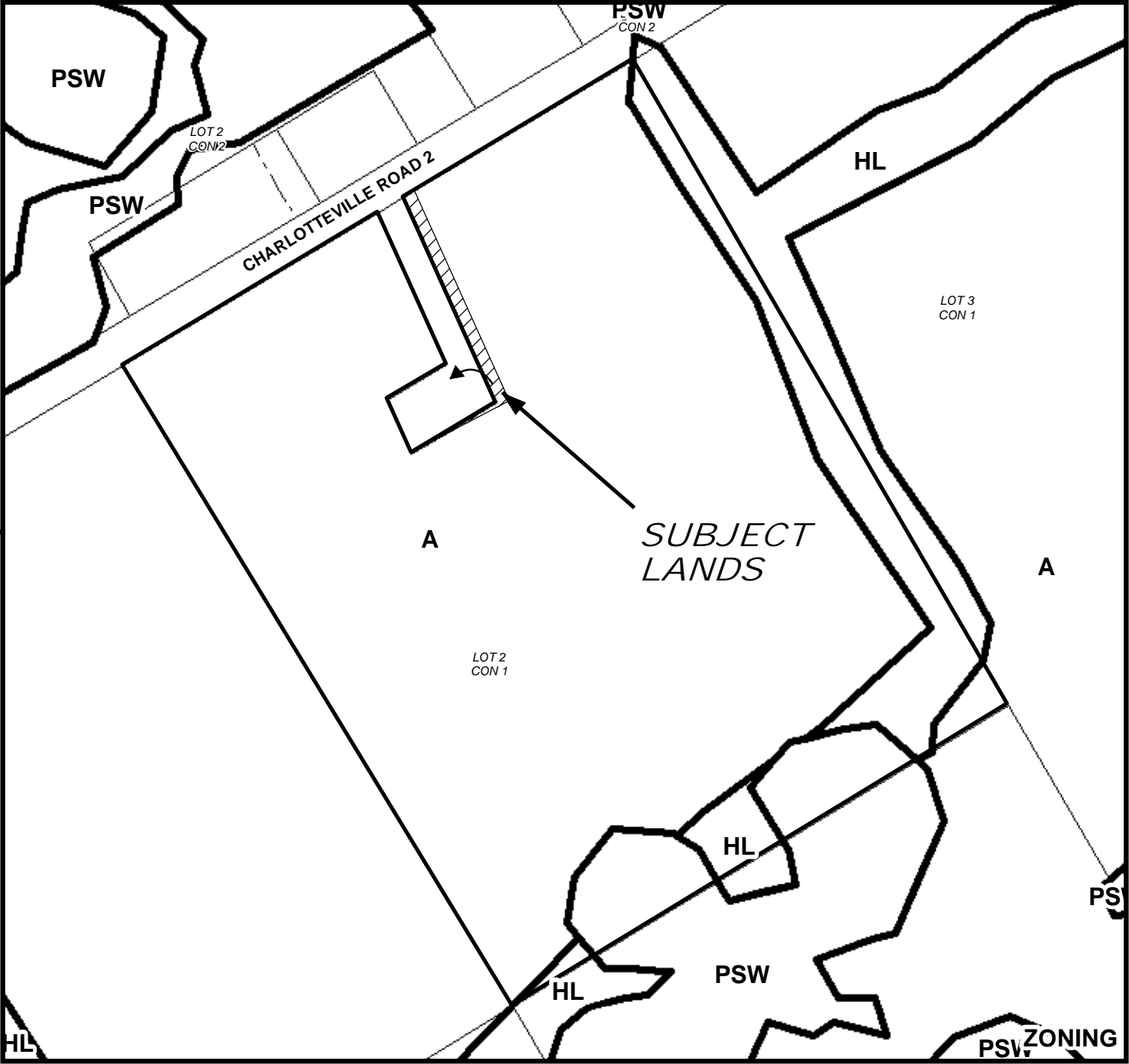
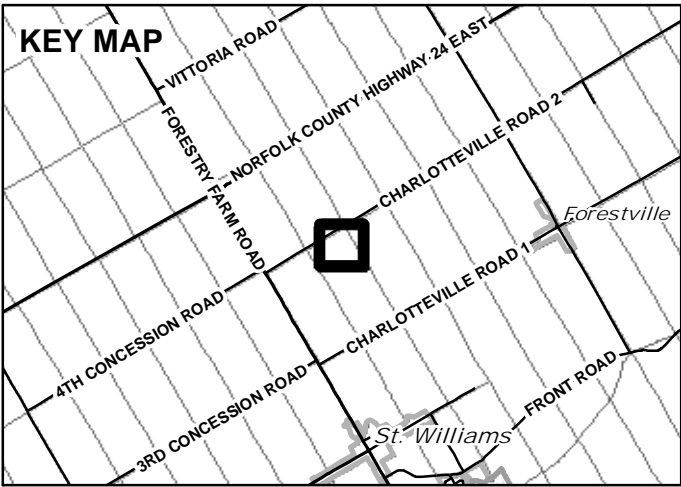
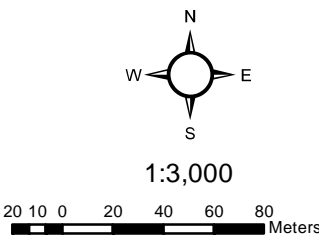

MAP 2

File Number: BNPL2016037

Geographic Township of CHARLOTTEVILLE

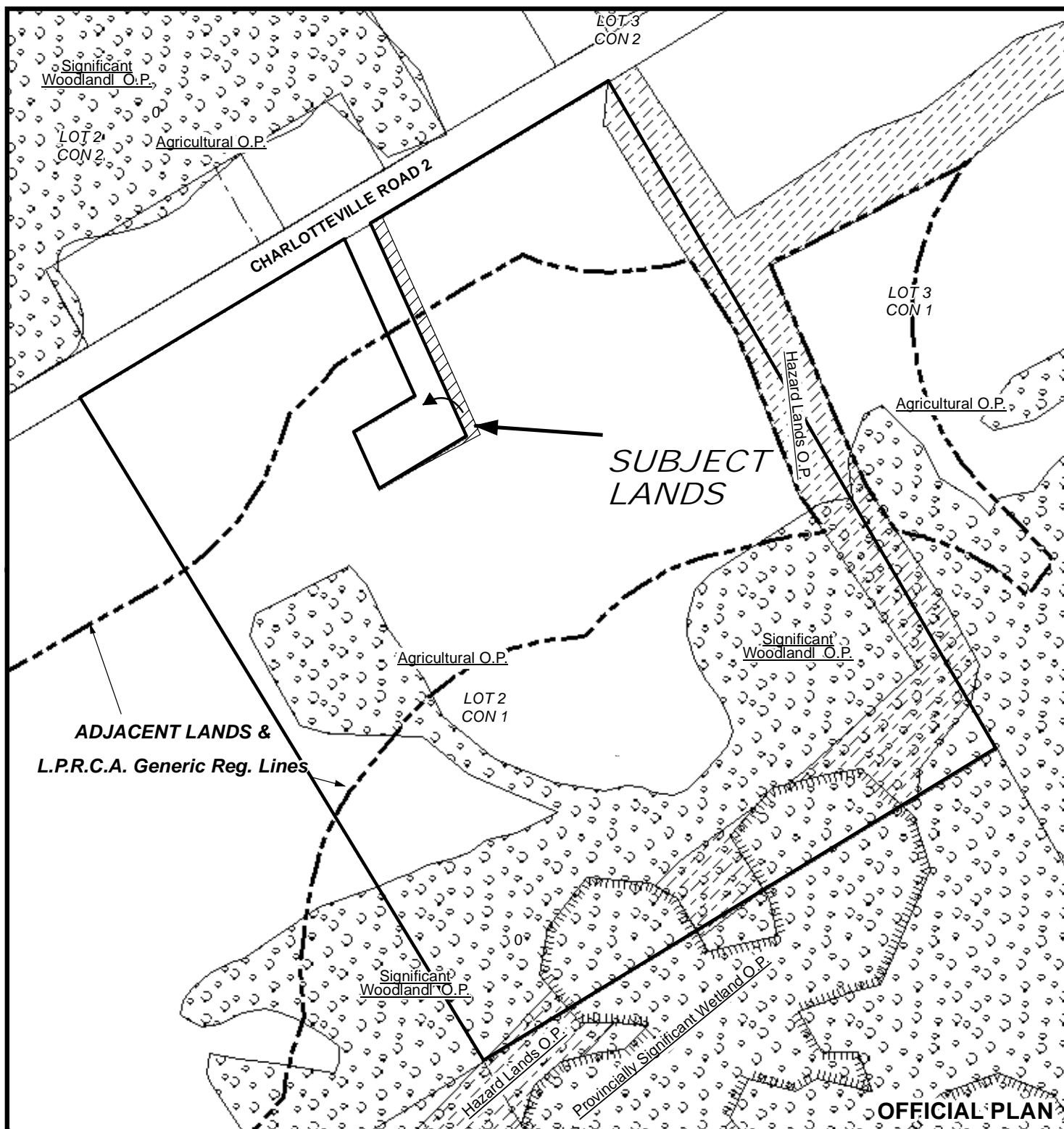
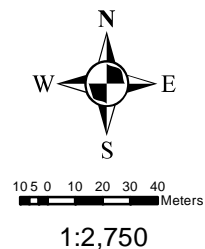

MAP 3

File Number: BNPL2016037

Geographic Township of CHARLOTTEVILLE

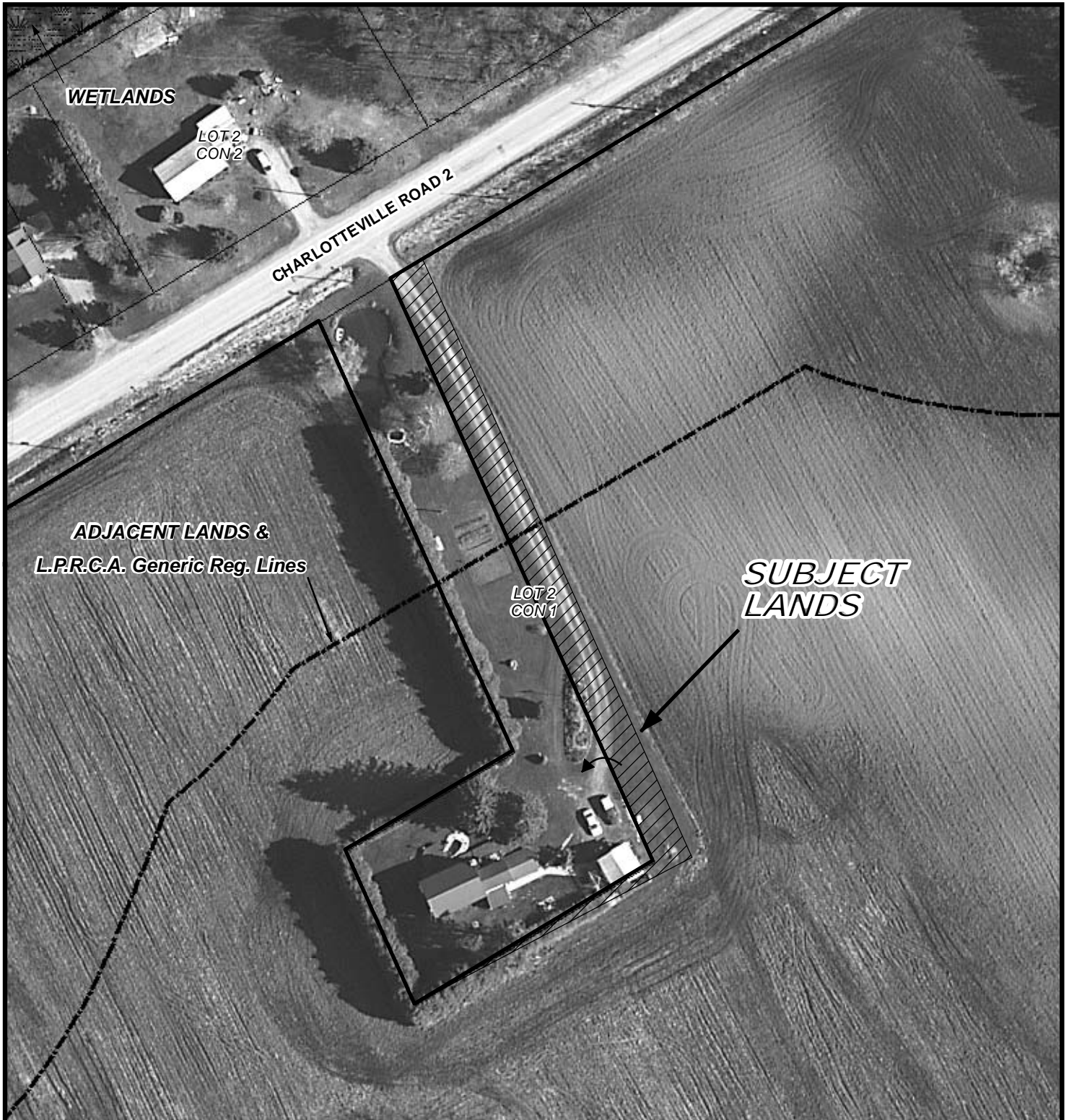
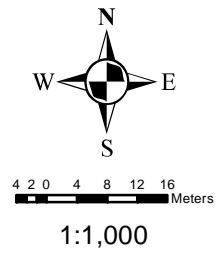

MAP 4

File Number: BNPL2016037

Geographic Township of CHARLOTTEVILLE

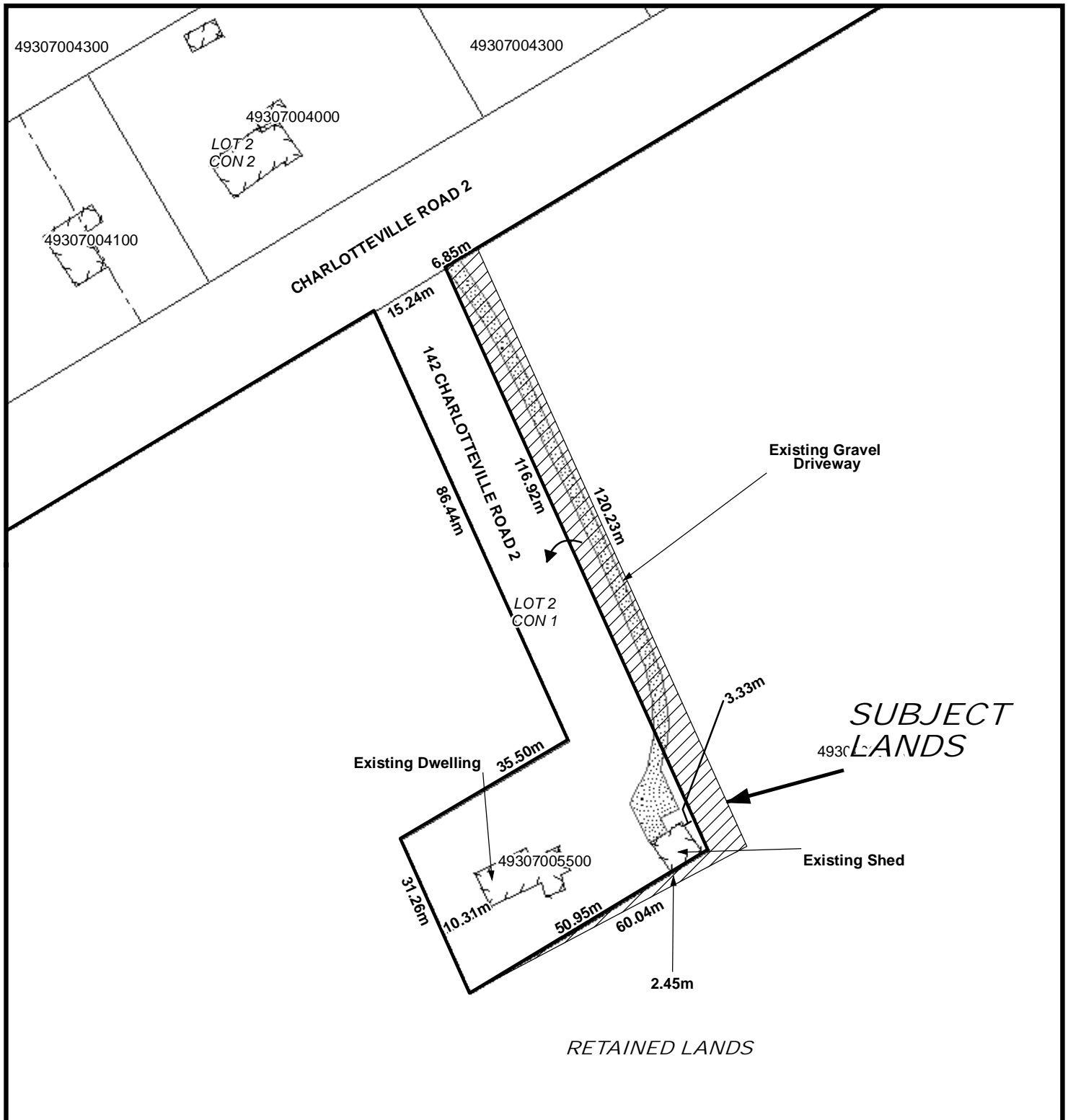
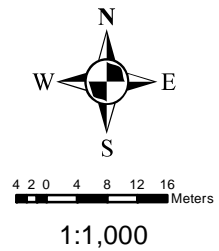

LOCATION OF LANDS AFFECTED

File Number: BNPL2016037

Geographic Township of CHARLOTTEVILLE

