



**THE CORPORATION OF NORFOLK COUNTY
COMMITTEE OF ADJUSTMENT
COMMENT REQUEST FORM**

This Committee has received a consent/minor variance application concerning land within your jurisdiction. The proposal is explained on the attached application. If you require further information, please feel free to contact this office.

In order to properly consider this application, the Committee of Adjustment would appreciate your comments or recommendation before the date below:

December 3, 2007

FILE NO.: BN-089/2007

ASSESSMENT ROLL NO.: 3310-493-060-29600

APPLICANT:

Bob Biddle, 1160453 Ontario Ltd., RR #7, Simcoe, ON N3Y 4K6

AGENT:

Dan Van Londersele, 343 Windham Rd. #12 (Harmony Rd.) RR #7, Simcoe, ON N3Y 4K6

LOCATION:

Lot 15, Concession 3, CHR (160 Kendall Road, RR #1, Vittoria)

PROPOSAL:

Sever a parcel having a frontage of 78.33 m. (257 ft.) a depth of 78.33 m. (257 ft.) and having an area of approximately 0.61 ha. (1.5 ac.) and retain a parcel having an area of 9.5 ha. (23.5 ac.) more or less to sever a dwelling made surplus through farm amalgamation.

- | | |
|--|---|
| <input checked="" type="checkbox"/> Building Department | <input checked="" type="checkbox"/> GIS Section |
| <input checked="" type="checkbox"/> Building Inspector (Sewage System Review) | <input type="checkbox"/> Norfolk Power |
| <input checked="" type="checkbox"/> Forestry Division | <input type="checkbox"/> Ministry of Transportation |
| <input checked="" type="checkbox"/> Treasury Department | <input type="checkbox"/> Railway |
| <input checked="" type="checkbox"/> Public Works > NOTE: If an agreement is required please attach the clauses you require in the agreement. | <input type="checkbox"/> Conservation Authority |

CIRCULATION DATE: November 19, 2007

PLEASE REPLY BY FAX OR EMAIL DIRECTLY TO:

Shirley Cater, MCIP, RPP
Norfolk County, 60 Colborne Street, South, Simcoe, ON N3Y 4N5
(519) 426-5870 ext 1290

FAX: (519) 428-3069 EMAIL: shirley.cater@norfolkcounty.ca

COMMITTEE OF ADJUSTMENT DECISION:

If you wish to be notified of the Decision of Norfolk County, Committee of Adjustment in respect of the proposed consent, you must make a written request to: Karen Judd Secretary-Treasurer, P.O. Box 128, 22 Albert Street, Langton ON N0E 1G0 • Phone: (519) 875-4485 ext 1835; Fax: (519) 875-4789; Email: karen.judd@norfolkcounty.ca

APPEALS TO THE ONTARIO MUNICIPAL BOARD:

If a person or public body that files an appeal of a Decision of Norfolk County Committee of Adjustment in respect of the proposed consent or variance does not make written submission to the Norfolk County Committee of Adjustment, before it gives or refuses to give a provisional consent or variance, the Ontario Municipal Board may dismiss the appeal.

CONSENT / SEVERANCE

Office Use:

File Number: BN-089/2007
 Related File: BN-077/2006
 Fees Submitted: Nov. 9, 2007
 Application Submitted: Nov. 9, 2007
 Sign Issued: Nov. 9, 2007
 Complete Application: Nov. 9, 2007 *ME*

This development application must be typed or printed in ink and completed in full. An incomplete or improperly prepared application may not be accepted and could result in processing delays.

Property assessment roll number: 3310- 493 060 29600

- Creation of a new lot
- Boundary adjustment
- Easement/right-of-way
- Other (lease / charge)

A. APPLICANT INFORMATION

Name of Applicant ¹ Bob Biddle Phone # 429 9623 cell
1160453 Ontario Ltd. Phone # 583 1222 rose
 Address RR #7 Simcoe Ont Fax # 428 6013
 Town / Postal Code N3Y 4K6 E-mail _____

¹ If the applicant is a numbered company provide the name of a principal of the company.

Name of Agent DAN VAN LONDERSELE Phone # 582 8094
 Address RR7 SIMCOE Fax # 8096
 Town / Postal Code N3Y4K6 E-mail vfe@kwic.com

Name of Owner ² Bob Biddle 1160453 Ontario Ltd. Phone # 426 2700 OFF.
 Address RR7 SIMCOE Fax # _____
 Town / Postal Code N3Y4K6 E-mail _____

² It is the responsibility of the owner or applicant to notify the Planner of any changes in ownership within 30 days of such a change.

Please specify to whom all communications should be sent ³: Applicant Agent Owner

³ Unless otherwise directed, all correspondence, notices, etc., in respect of this development application will be forwarded to the Applicant noted above, except where an Agent is employed, then such will be forwarded to the Applicant and Agent.

Names and addresses of any holders of any mortgages, charges or other encumbrances on the subject lands:



CONSENT / SEVERANCE

B. LOCATION/LEGAL DESCRIPTION OF SUBJECT LANDS

Geographic Township	<u>Charlottesville</u>	Urban Area or Hamlet	_____
Concession Number	<u>3</u>	Lot Number(s)	<u>15</u>
Registered Plan Number	_____	Lot(s) or Block Number(s)	_____
Reference Plan Number	_____	Part Number(s)	_____
Frontage (metres/feet)	<u>78.33m (257')</u>	Depth (metres/feet)	<u>78.33m (257')</u>
Width (metres/feet)	<u>78.33m (257')</u>	Lot area (m ² / ft ² or hectares/acres)	<u>0.61ha (1.5ac)</u>
Municipal Civic Address	<u>160 Kendall Road RR1 Victoria NOE1W0</u>		

For questions regarding requirements for a municipal civic address please contact NorfolkGIS@norfolkcounty.on.ca.

To obtain your municipal civic address for the severed lands please contact your local building inspector.

Are there any easements or restrictive covenants affecting the subject lands?

Yes No

If yes, describe the easement or covenant and its effect:

156135 Dec 15, 1927 Hydro # 600520 May 10/06 Ltr Dist Agree. Longhorn/Heselmayor
367077 Feb 19/76 (CNR S Nor FRR closed) # 349282 Nov 22/73 Heselmayor

C. PURPOSE OF DEVELOPMENT APPLICATION

Please explain what you propose to do on the subject lands/premises which makes this development application necessary (if additional space is required, please attach a separate sheet):

sale back of surplus Dwelling to original owner.

Name of person(s), if known, to whom lands or interest in lands is to be transferred, leased or charged (if known):

Boniface Haselmayer and Mary Haselmayer

If a boundary adjustment, identify the **assessment roll number** and **property owner** of the lands to which the parcel will be added:

CONSENT / SEVERANCE

If the application involves the severance of a surplus farmhouse (through farm amalgamation), please list all properties in Norfolk County, which are owned and farmed by the applicant and involved in the farm operation:

Owners Name and Address <small>(including those with part interest)</small>	Geographic Township	Total Acreage <small>(individual property)</small>	Acres Workable <small>(individual property)</small>	Existing Farm Type <small>(individual property e.g. corn production, orchard, tobacco)</small>	Dwelling Present	Year Dwelling Built
Bob Biddle 1160453 Ont Ltd.						
Assessment Roll No. <small>(obtained from your tax bill)</small>	Concession and Lot #					
493 060	29600 0000					
SUBJECT LANDS				25	vegetable	YES 1976
					<input type="checkbox"/> Yes <input type="checkbox"/> No	
OTHER						
493060 07500	Lot 19 Con 4 Charlottetown	68.03/18.03		veg.	<input type="checkbox"/> Yes <input checked="" type="checkbox"/> No	
11700	20 4	Charl 75	70	veg	<input type="checkbox"/> Yes <input checked="" type="checkbox"/> No	
26900	15-18 4	Charl 152.04	132	veg	<input checked="" type="checkbox"/> Yes <input type="checkbox"/> No	2
29600	15 3	Charl 25	17	veg	<input checked="" type="checkbox"/> Yes <input type="checkbox"/> No	1
					<input type="checkbox"/> Yes <input type="checkbox"/> No	

If the application proposes to divide a farm into two smaller agricultural parcels, please complete the following:

Description of Land	Lands to be Severed	Lands to be Retained
	(m ² / ft ² or hectares/acres)	(m ² / ft ² or hectares/acres)
Area under cultivation		
Woodlot area		
Existing crops grown (type and area)		
Proposed crops grown (type and area)		

Description of Existing Buildings	Lands to be Severed	Lands to be Retained
	<input type="checkbox"/> Yes <input type="checkbox"/> No	<input type="checkbox"/> Yes <input type="checkbox"/> No
Residence	<input type="checkbox"/> Yes <input type="checkbox"/> No	<input type="checkbox"/> Yes <input type="checkbox"/> No
Livestock barn	<input type="checkbox"/> Yes <input type="checkbox"/> No	<input type="checkbox"/> Yes <input type="checkbox"/> No
Type of livestock		
Capacity of barn		
Manure storage	<input type="checkbox"/> Yes <input type="checkbox"/> No	<input type="checkbox"/> Yes <input type="checkbox"/> No
Type of manure storage		

CONSENT / SEVERANCE

Description of land intended to be **SEVERED**:

Frontage (metres/feet) 78.33m (257') Depth (metres/feet) 78.33m (257')
Width (metres/feet) 78.33m (257') Lot area (m² / ft² or hectares/acres) 0.61ha (1.5ac)

Existing use: Res

Proposed use: Res

Number and type of buildings and structures existing on the land to be severed, please describe in metric units, the setback from the front lot line, rear lot line and side lot lines, the height of the building or structure and its dimensions or floor area:

A Single Family Residence

Number and type of buildings and structures proposed on the land to be severed, please describe in metric units, the setback from the front lot line, rear lot line and side lot lines, the height of the building or structure and its dimensions or floor area:

A Single Family Residence

Description of land intended to be **RETAINED**:

Frontage (metres/feet) 928' Depth (metres/feet) 923'
Width (metres/feet) _____ Lot area (m² / ft² or hectares/acres) 23.5 Acs. 9.5ha

Existing use: Agriculture

Proposed use: Agriculture

Number and type of buildings and structures existing on the land to be retained, please describe in metric units, the setback from the front lot line, rear lot line and side lot lines, the height of the building or structure and its dimensions or floor area:

NONE

Number and type of buildings and structures proposed on the land to be retained, please describe in metric units, the setback from the front lot line, rear lot line and side lot lines, the height of the building or structure and its dimensions or floor area:

NONE

CONSENT / SEVERANCE

Description of proposed **RIGHT OF WAY/EASEMENT**:

Frontage (metres/feet) _____ Depth (metres/feet) _____
Width (metres/feet) _____ Lot area (m² / ft²) _____

Proposed use:

D. PROPERTY INFORMATION

Present official plan designation(s):
_____ *A* _____

Present zoning:
_____ *A* _____

Has the owner previously severed any lands from this subject land holding or any other lands the owner has interest in since August 24, 1978?

- Yes No Unknown

If yes, indicate the file number and the status/decision:
_____ *B 65/95 - DE* _____

Has any land been severed from the parcel originally acquired by the owner of the subject lands?

- Yes No Unknown

If yes, indicate the file number and the status/decision:

Number of separate parcels that have been created:

Date(s) these parcels were created:

Name of the transferee for each parcel:

Uses of the severed lands:



CONSENT / SEVERANCE

If this application proposes to sever a dwelling made surplus through farm amalgamation, when were the farm properties amalgamated?

July 26/06

Date of construction of the dwelling proposed to be severed:

1976

Date of purchase of subject lands:

July 26/06

E. PREVIOUS USE OF THE PROPERTY

Has there been an industrial or commercial use on the subject lands or adjacent lands?

Yes No Unknown

If yes, specify the uses:

Has the grading of the subject lands been changed through excavation or the addition of earth or other material?

Yes No Unknown

Has a gas station been located on the subject lands or adjacent lands at any time?

Yes No Unknown

Has there been petroleum or other fuel stored on the subject lands or adjacent lands at any time?

Yes No Unknown

Is there reason to believe the subject lands may have been contaminated by former uses on the site or adjacent sites?

Yes No Unknown

Provide the information you used to determine the answers to the above questions:

Personal knowledge

If you answered yes to any of the above questions, a previous use inventory showing all known former uses of the subject lands, or if appropriate, the adjacent lands, is needed.

Is the previous use inventory attached?

Yes No

CONSENT / SEVERANCE

F. STATUS OF OTHER PLANNING DEVELOPMENT APPLICATIONS

Has the subject land or land within 120 metres of it been or is now the subject of an application under the *Planning Act, R.S.O. 1990, c. P. 13* for:

- (a) a minor variance or a consent;
- (b) an amendment to an official plan, a zoning by-law or a Minister's zoning order; or
- (c) approval of a plan of subdivision or a site plan?

Yes No Unknown

If yes, indicate the following information about **each application**:

File number:

Land it affects:

Purpose:

Status/decision:

Effect on the requested amendment:

If additional space is required, please attach a separate sheet.

Is the above information for other planning developments applications attached?

Yes No

G. PROVINCIAL POLICY

Is the requested application consistent with the provincial policy statements issued under subsection 3(1) of the *Planning Act, R.S.O. 1990, c. P. 13*?

Yes No

If no, please explain:

Are the subject lands within an area of land designated under any provincial plan or plans?

Yes No

If yes, does the requested application conform to or does not conflict with the provincial plan or plans:

CONSENT / SEVERANCE

Are any of the following uses or features on the subject lands or within 500 metres (1,640 feet) of the subject lands, unless otherwise specified? Please check the appropriate boxes, if any apply.

Use or Feature	On the Subject Lands		Within 500 Metres (1,640 feet) of Subject Lands (Indicate Distance)	
Livestock facility or stockyard (if yes, complete Form 3 – available upon request)	<input type="checkbox"/> Yes	<input checked="" type="checkbox"/> No	<input type="checkbox"/> Yes	<input checked="" type="checkbox"/> No ____ distance
Wooded area	<input checked="" type="checkbox"/> Yes	<input type="checkbox"/> No	<input checked="" type="checkbox"/> Yes	<input type="checkbox"/> No ____ distance
Municipal landfill	<input type="checkbox"/> Yes	<input checked="" type="checkbox"/> No	<input type="checkbox"/> Yes	<input checked="" type="checkbox"/> No ____ distance
Sewage treatment plant or waste stabilization plant	<input type="checkbox"/> Yes	<input checked="" type="checkbox"/> No	<input type="checkbox"/> Yes	<input checked="" type="checkbox"/> No ____ distance
Provincially significant wetland (class 1, 2 or 3) or other environmental feature	<input type="checkbox"/> Yes	<input checked="" type="checkbox"/> No	<input type="checkbox"/> Yes	<input checked="" type="checkbox"/> No ____ distance
Floodplain	<input type="checkbox"/> Yes	<input checked="" type="checkbox"/> No	<input type="checkbox"/> Yes	<input checked="" type="checkbox"/> No ____ distance
Rehabilitated mine site	<input type="checkbox"/> Yes	<input checked="" type="checkbox"/> No	<input type="checkbox"/> Yes	<input checked="" type="checkbox"/> No ____ distance
Non-operating mine site within one kilometre	<input type="checkbox"/> Yes	<input checked="" type="checkbox"/> No	<input type="checkbox"/> Yes	<input checked="" type="checkbox"/> No ____ distance
Active mine site within one kilometre	<input type="checkbox"/> Yes	<input checked="" type="checkbox"/> No	<input type="checkbox"/> Yes	<input checked="" type="checkbox"/> No ____ distance
Industrial or commercial use (specify the use(s))	<input type="checkbox"/> Yes	<input checked="" type="checkbox"/> No	<input type="checkbox"/> Yes	<input checked="" type="checkbox"/> No ____ distance
Active railway line	<input type="checkbox"/> Yes	<input checked="" type="checkbox"/> No	<input type="checkbox"/> Yes	<input checked="" type="checkbox"/> No ____ distance
Seasonal wetness of lands	<input type="checkbox"/> Yes	<input checked="" type="checkbox"/> No	<input type="checkbox"/> Yes	<input checked="" type="checkbox"/> No ____ distance
Erosion	<input type="checkbox"/> Yes	<input checked="" type="checkbox"/> No	<input type="checkbox"/> Yes	<input checked="" type="checkbox"/> No ____ distance
Abandoned gas wells	<input type="checkbox"/> Yes	<input checked="" type="checkbox"/> No	<input type="checkbox"/> Yes	<input checked="" type="checkbox"/> No ____ distance

H. SERVICING AND ACCESS

Indicate what services are available or proposed:

Water Supply

- Municipal piped water
- Communal wells
- Individual wells
- Other (describe below)

Sewage Treatment

- Municipal sewers
- Communal system
- Septic tank and tile bed
- Other (describe below)

Storm Drainage

- Storm sewers
- Open ditches
- Other (describe below)

If other, describe:

Have you consulted with Public Works & Environmental Services concerning stormwater management?

- Yes No

Has the existing drainage on the subject lands been altered?

- Yes No

Does a legal and adequate outlet for storm drainage exist?

- Yes No Unknown

CONSENT / SEVERANCE

Existing or proposed access to the **retained** lands:

- Unopened road
- Municipal road
- Provincial highway
- Other (describe below)

If other, describe:

Name of road/street:

KENDALL ROAD + VICTORIA RD

Existing or proposed access to **severed** lands:

- Unopened road
- Municipal road
- Provincial highway
- Other (describe below)

If other, describe:

Name of road/street:

KENDALL ROAD

I. OTHER INFORMATION

Is there a time limit that affects the processing of this development application?

- Yes
- No

If yes, describe:

pending estate matters

Is there any other information that you think may be useful in the review of this development application? If so, explain below or attach on a separate page.

Previous file lapsing as rezoning condition not met in time for November 30, 2007 deadline (BN-077/200)

MAP 1

File Number: BN-089/2007

Geographic Township of CHARLOTTEVILLE

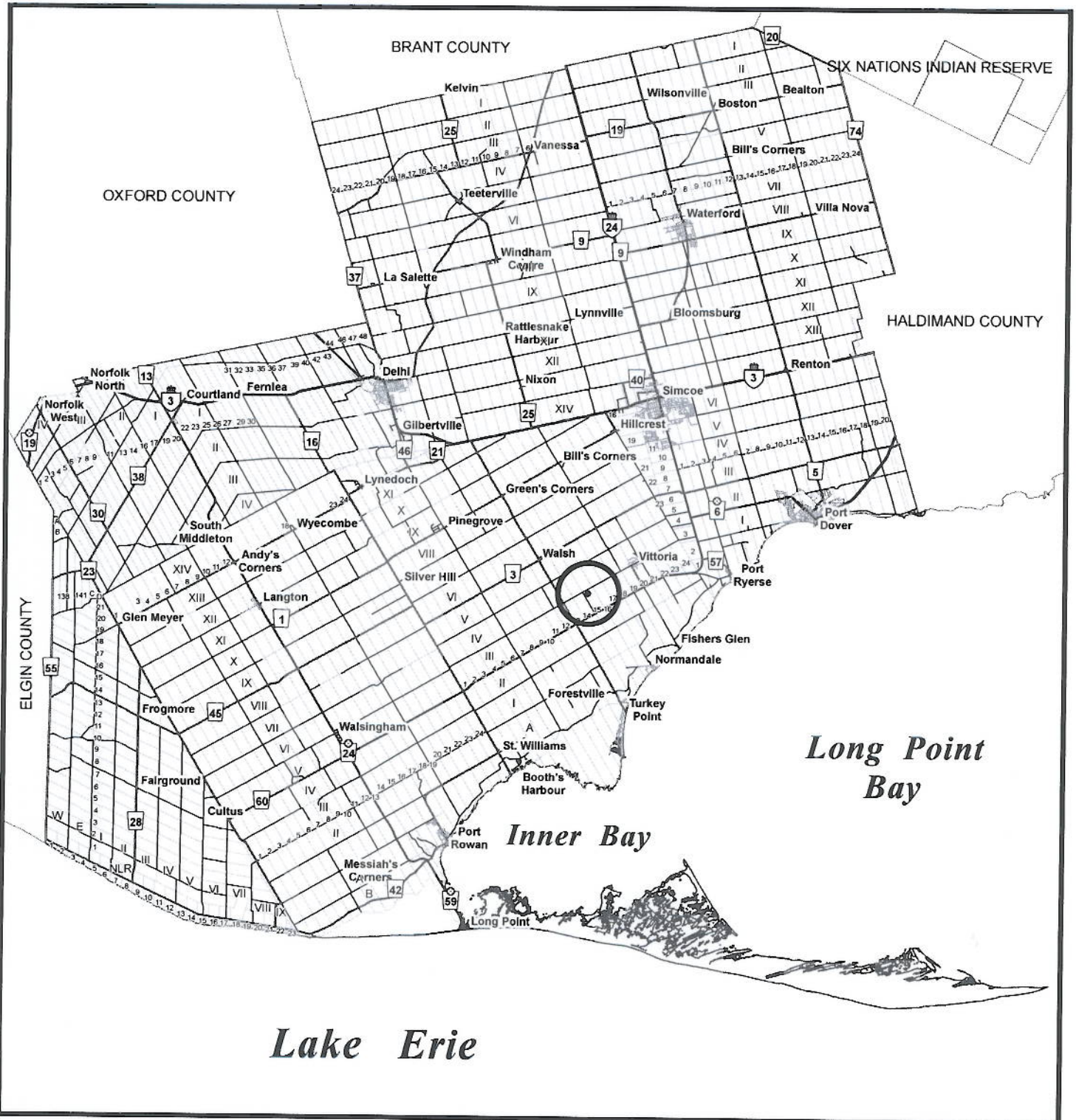

MAP 2

File Number: BN-089/2007
Geographic Township of CHARLOTTEVILLE

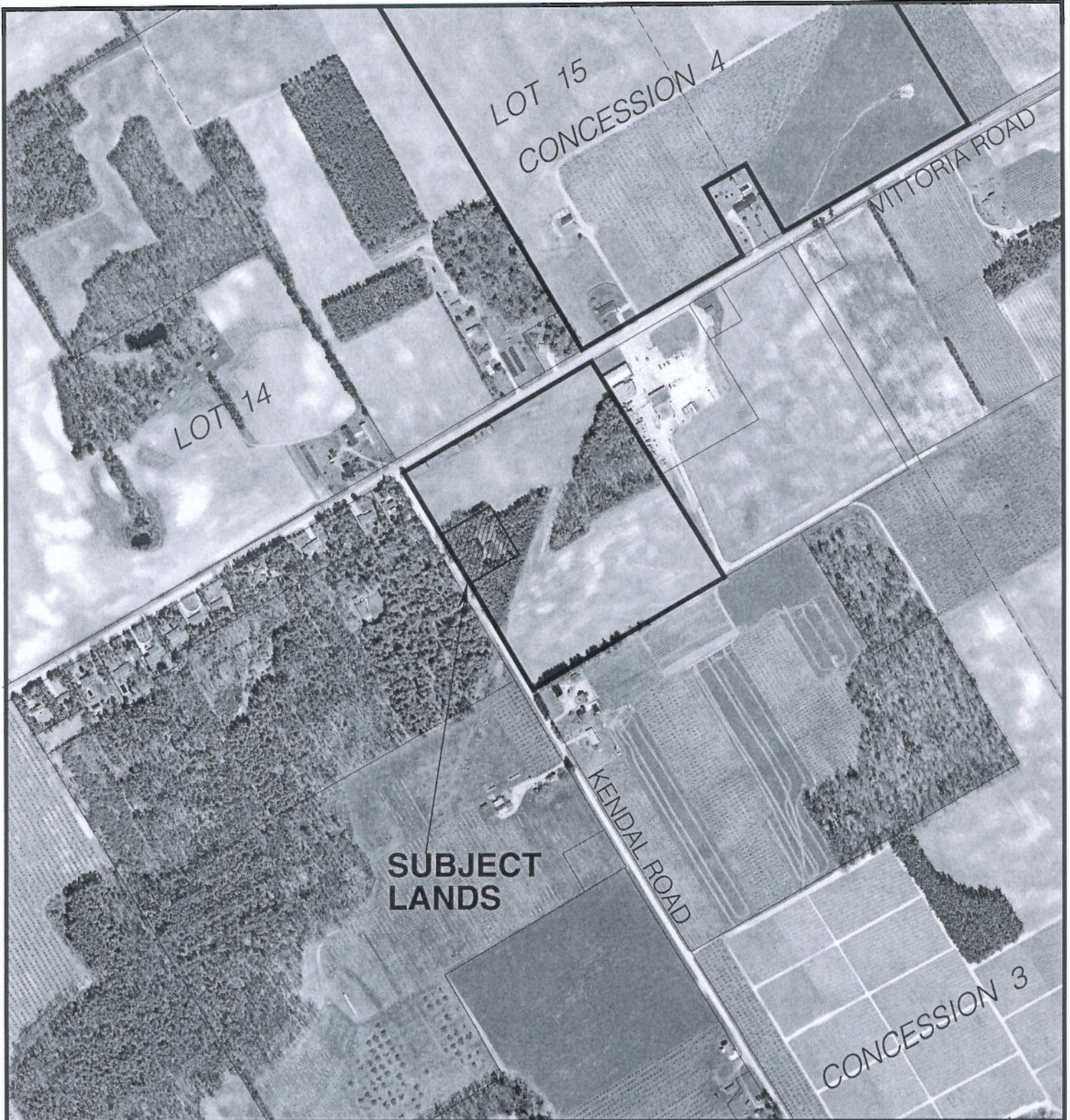
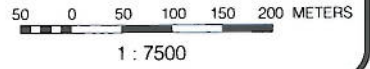

MAP 3

File Number: BN-089/2007
Geographic Township of CHARLOTTEVILLE



50 0 50 100 150 200 METERS
1 : 7500

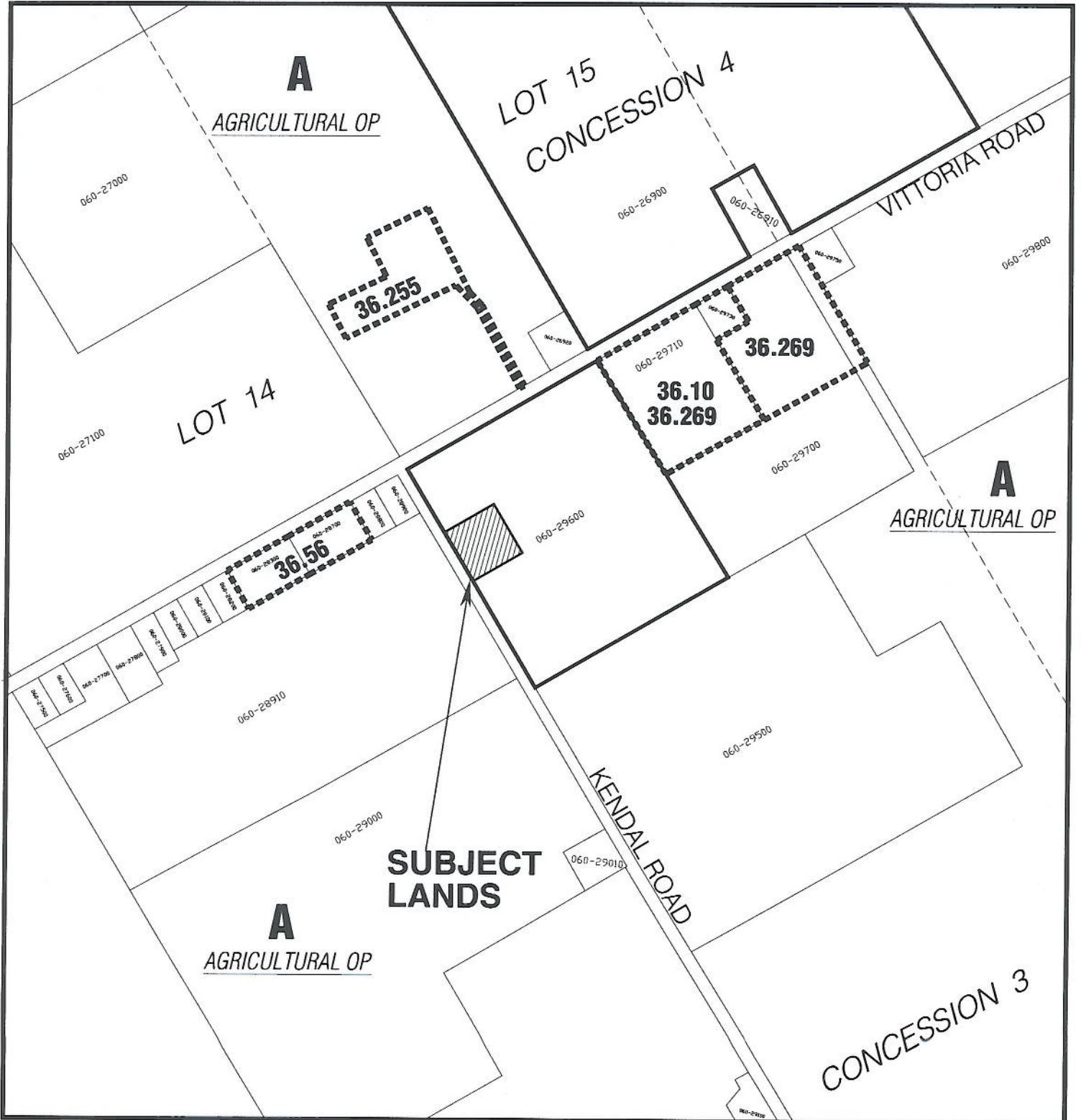

MAP 4

File Number: BN-089/2007
Geographic Township of CHARLOTTEVILLE

