



**THE CORPORATION OF NORFOLK COUNTY
COMMITTEE OF ADJUSTMENT
COMMENT REQUEST FORM**

This Committee has received a consent/minor variance application concerning land within your jurisdiction. The proposal is explained on the attached application. If you require further information, please feel free to contact this office.

In order to properly consider this application, the Committee of Adjustment would appreciate your comments or recommendation before the date below:

October 10th, 2007

FILE NO.: BN-073-2007

ASSESSMENT ROLL NO.: 3310-491-005-59000

APPLICANT:

John Jansen, 1971, Vanessa, ON N0E 1V0

AGENT:

R. C Dixon, O.L.S., 51 Park Road, Simcoe, ON N3Y 4J9

LOCATION:

Lot 3, Plan 49-B, WDM (Vanessa)

PROPOSAL:

Sever a parcel having a frontage of 30.63 m. (100.5 ft.) a depth of 17.6 m. (57.73) and having an approximate area 269.41 m². (2900 ft.²) and retain a parcel having an area of 2645 m. (28,466 ft.²) more or less as a boundary adjustment.

- | | |
|--|---|
| <input checked="" type="checkbox"/> Building Department | <input checked="" type="checkbox"/> GIS Section |
| <input checked="" type="checkbox"/> Building Inspector (Sewage System Review) | <input type="checkbox"/> Norfolk Power |
| <input checked="" type="checkbox"/> Forestry Division | <input type="checkbox"/> Ministry of Transportation |
| <input checked="" type="checkbox"/> Treasury Department | <input type="checkbox"/> Railway |
| <input checked="" type="checkbox"/> Public Works > NOTE: If an agreement is required please attach the clauses you require in the agreement. | <input type="checkbox"/> Conservation Authority |

CIRCULATION DATE: September 26th, 2007

PLEASE REPLY BY FAX OR EMAIL DIRECTLY TO:

Mary Elder

Norfolk County, 60 Colborne Street, South, Simcoe, ON N3Y 4N5

(519) 426-5870 ext 1341

FAX: (519) 428-3069 EMAIL: mary.elder@norfolkcounty.ca

COMMITTEE OF ADJUSTMENT DECISION:

If you wish to be notified of the Decision of Norfolk County, Committee of Adjustment in respect of the proposed consent, you must make a written request to: Larry Dawson, Acting Secretary-Treasurer, P.O. Box 128, 22 Albert Street, Langton ON N0E 1G0 - Phone: (519) 875-4485 ext 1835; Fax: (519) 875-4789; Email: larry.dawson@norfolkcounty.ca

APPEALS TO THE ONTARIO MUNICIPAL BOARD:

If a person or public body that files an appeal of a Decision of Norfolk County Committee of Adjustment in respect of the proposed consent or variance does not make written submission to the Norfolk County Committee of Adjustment, before it gives or refuses to give a provisional consent or variance, the Ontario Municipal Board may dismiss the appeal.

CONSENT / SEVERANCE

Office Use:

File Number: BNT 3/2007
 Related File: BN-72/2007
 Fees Submitted: Sept 17/2007
 Application Submitted: Sept 17/2007
 Sign Issued: Sept 18, 2007
 Complete Application: Sept 17/2007

me

This development application must be typed or printed in ink and completed in full. An incomplete or improperly prepared application may not be accepted and could result in processing delays.

Property assessment roll number: 3310- 491-005-590

- Creation of a new lot
- Boundary adjustment
- Easement/right-of-way
- Other (lease / charge)

A. APPLICANT INFORMATION

Name of Applicant ¹ John Jansen Phone # _____
 Address Vanessa #1971 Fax # _____
 Town / Postal Code N0E1W0 E-mail _____

¹ If the applicant is a numbered company provide the name of a principal of the company.

Name of Agent R.C. Dixon, OLS Phone # 426-0842
 Address 51 Park Road Fax # 426-1034
 Town / Postal Code Simcoe E-mail surveyors@antelcom.net

Name of Owner ² _____ Phone # _____
 Address _____ Fax # _____
 Town / Postal Code _____ E-mail _____

² It is the responsibility of the owner or applicant to notify the Planner of any changes in ownership within 30 days of such a change.

Please specify to whom all communications should be sent ³: Applicant Agent Owner

³ Unless otherwise directed, all correspondence, notices, etc., in respect of this development application will be forwarded to the Applicant noted above, except where an Agent is employed, then such will be forwarded to the Applicant and Agent.

Names and addresses of any holders of any mortgagees, charges or other encumbrances on the subject lands:



CONSENT / SEVERANCE

B. LOCATION/LEGAL DESCRIPTION OF SUBJECT LANDS

Geographic Township	<u>Windham</u>	Urban Area or Hamlet	<u>Vanessa</u>
Concession Number		Lot Number(s)	
Registered Plan Number	<u>49-B</u>	Lot(s) or Block Number(s)	<u>Bl. 4 Lot 3</u>
Reference Plan Number		Part Number(s)	
Frontage (metres/feet)	116.07m / 380.82' <u>306.3m (100.5')</u>	Depth (metres/feet)	IRREG. 58.44m / 191.75'
Width (metres/feet)	<u>irreg.</u>	Lot area (m ² / ft ² or hectares/acres)	2915m² / 31,326 ft²
Municipal Civic Address	<u>1971 Brantford Road.</u>		<u>296.4m² (2900 sq ft)</u>

For questions regarding requirements for a municipal civic address please contact NorfolkGIS@norfolkcounty.on.ca.

To obtain your municipal civic address for the severed lands please contact your local building inspector.

Are there any easements or restrictive covenants affecting the subject lands?

Yes No

If yes, describe the easement or covenant and its effect:

C. PURPOSE OF DEVELOPMENT APPLICATION

Please explain what you propose to do on the subject lands/premises which makes this development application necessary (if additional space is required, please attach a separate sheet):

this is an exchange of lands to facilitate a septic system on the Jansen property and frontage on the Attwell lands.

Name of person(s), if known, to whom lands or interest in lands is to be transferred, leased or charged (if known):

Peter & Kathy Attwell

If a boundary adjustment, identify the **assessment roll number** and **property owner** of the lands to which the parcel will be added:

3310 - 491 - 895 - 57000



CONSENT / SEVERANCE

If the application involves the severance of a surplus farmhouse (through farm amalgamation), please list all properties in Norfolk County, which are owned and farmed by the applicant and involved in the farm operation:

Owners Name and Address <small>(including those with part interest)</small> Assessment Roll No. <small>(obtained from your tax bill)</small>	Geographic Township Concession and Lot #	Total Acreage <small>(individual property)</small>	Acres Workable <small>(individual property)</small>	Existing Farm Type <small>(individual property e.g. corn production, orchard, tobacco)</small>	Dwelling Present	Year Dwelling Built
SUBJECT LANDS					<input type="checkbox"/> Yes <input type="checkbox"/> No	
OTHER					<input type="checkbox"/> Yes <input type="checkbox"/> No	
	n/a				<input type="checkbox"/> Yes <input type="checkbox"/> No	
					<input type="checkbox"/> Yes <input type="checkbox"/> No	
					<input type="checkbox"/> Yes <input type="checkbox"/> No	
					<input type="checkbox"/> Yes <input type="checkbox"/> No	
					<input type="checkbox"/> Yes <input type="checkbox"/> No	

If the application proposes to divide a farm into two smaller agricultural parcels, please complete the following:

Description of Land	Lands to be Severed	Lands to be Retained
Area under cultivation	(m ² / ft ² or hectares/acres)	(m ² / ft ² or hectares/acres)
Woodlot area	(m ² / ft ² or hectares/acres)	(m ² / ft ² or hectares/acres)
Existing crops grown (type and area)		
Proposed crops grown (type and area)	n/a	

Description of Existing Buildings	Lands to be Severed	Lands to be Retained
Residence	<input type="checkbox"/> Yes <input type="checkbox"/> No	<input type="checkbox"/> Yes <input type="checkbox"/> No
Livestock barn	<input type="checkbox"/> Yes <input type="checkbox"/> No	<input type="checkbox"/> Yes <input type="checkbox"/> No
Type of livestock		
Capacity of barn		
Manure storage	<input type="checkbox"/> Yes <input type="checkbox"/> No	<input type="checkbox"/> Yes <input type="checkbox"/> No
Type of manure storage		

CONSENT / SEVERANCE

Description of land intended to be **SEVERED**:

Frontage (metres/feet)

30.63 m / 100'5

Depth (metres/feet)

17.6 m / 57'73

Width (metres/feet)

Lot area (m² / ft² or hectares/acres)

269.41 m² / 2900 ft²

Triangle

Existing use:

vacant residential

Proposed use:

no change

Number and type of buildings and structures existing on the land to be severed, please describe in metric units, the setback from the front lot line, rear lot line and side lot lines, the height of the building or structure and its dimensions or floor area:

nil

Number and type of buildings and structures proposed on the land to be severed, please describe in metric units, the setback from the front lot line, rear lot line and side lot lines, the height of the building or structure and its dimensions or floor area:

nil

Description of land intended to be **RETAINED**:

mpe

Frontage (metres/feet)

85.44 / 280'32

Depth (metres/feet)

58.44 m / 191'75

Width (metres/feet)

Lot area (m² / ft² or hectares/acres)

2645 m² / 28,466 ft²

Existing use:

residential / commercial

Proposed use:

no change

Number and type of buildings and structures existing on the land to be retained, please describe in metric units, the setback from the front lot line, rear lot line and side lot lines, the height of the building or structure and its dimensions or floor area:

store/dwelling

Number and type of buildings and structures proposed on the land to be retained, please describe in metric units, the setback from the front lot line, rear lot line and side lot lines, the height of the building or structure and its dimensions or floor area:

no change

CONSENT / SEVERANCE

Description of proposed **RIGHT OF WAY/EASEMENT:** n/a

Frontage (metres/feet) _____ Depth (metres/feet) _____

Width (metres/feet) _____ Lot area (m² / ft²) _____

Proposed use: _____

D. PROPERTY INFORMATION

Present official plan designation(s): Hamlet

Present zoning: Hamlet Residential

Has the owner previously severed any lands from this subject land holding or any other lands the owner has interest in since August 24, 1978?

Yes No Unknown

If yes, indicate the file number and the status/decision: _____

Has any land been severed from the parcel originally acquired by the owner of the subject lands?

Yes No Unknown

If yes, indicate the file number and the status/decision: _____

Number of separate parcels that have been created: _____

Date(s) these parcels were created: _____

Name of the transferee for each parcel: _____

Uses of the severed lands: _____



CONSENT / SEVERANCE

If this application proposes to sever a dwelling made surplus through farm amalgamation, when were the farm properties amalgamated?

Date of construction of the dwelling proposed to be severed:

Date of purchase of subject lands:

E. PREVIOUS USE OF THE PROPERTY

Has there been an industrial or commercial use on the subject lands or adjacent lands?

Yes No Unknown

If yes, specify the uses:

Has the grading of the subject lands been changed through excavation or the addition of earth or other material?

Yes No Unknown

Has a gas station been located on the subject lands or adjacent lands at any time?

Yes No Unknown

Has there been petroleum or other fuel stored on the subject lands or adjacent lands at any time?

Yes No Unknown

Is there reason to believe the subject lands may have been contaminated by former uses on the site or adjacent sites?

Yes No Unknown

Provide the information you used to determine the answers to the above questions:

local knowledge

If you answered yes to any of the above questions, a previous use inventory showing all known former uses of the subject lands, or if appropriate, the adjacent lands, is needed.

Is the previous use inventory attached?

Yes No

CONSENT / SEVERANCE

F. STATUS OF OTHER PLANNING DEVELOPMENT APPLICATIONS

Has the subject land or land within 120 metres of it been or is now the subject of an application under the *Planning Act, R.S.O. 1990, c. P. 13* for:

- (a) a minor variance or a consent;
- (b) an amendment to an official plan, a zoning by-law or a Minister's zoning order; or
- (c) approval of a plan of subdivision or a site plan?

Yes No Unknown

If yes, indicate the following information about **each application**:

File number:

Land it affects:

Purpose:

Status/decision:

Effect on the requested amendment:

If additional space is required, please attach a separate sheet.

Is the above information for other planning developments applications attached?

Yes No

G. PROVINCIAL POLICY

Is the requested application consistent with the provincial policy statements issued under subsection 3(1) of the *Planning Act, R.S.O. 1990, c. P. 13*?

Yes No

If no, please explain:

Are the subject lands within an area of land designated under any provincial plan or plans?

Yes No

If yes, does the requested application conform to or does not conflict with the provincial plan or plans:

MAP 1

File Number: BN-073/2007

Geographic Township of WINDHAM

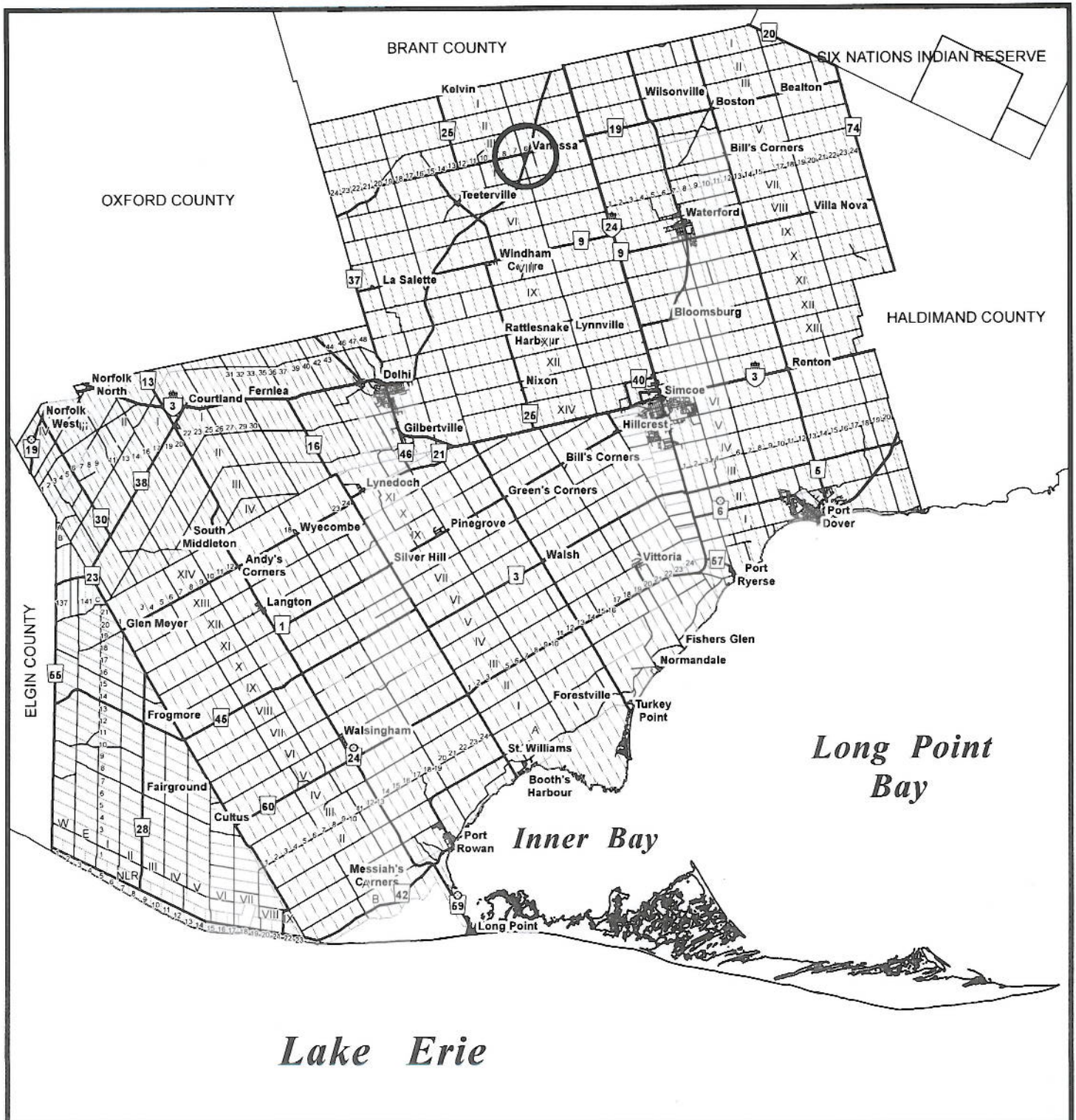

MAP 2

File Number: BN-073/2007

Geographic Township of WINDHAM

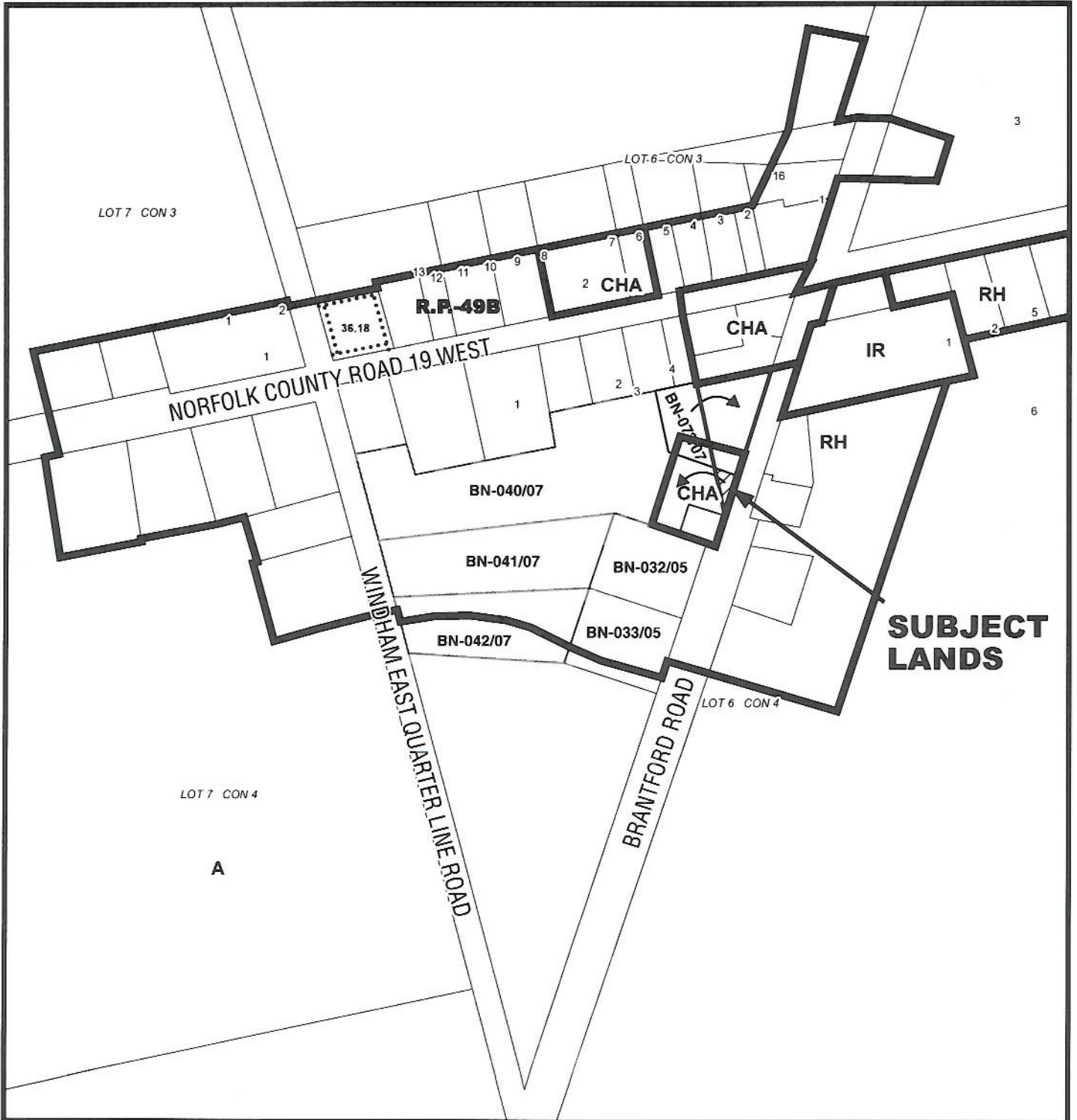
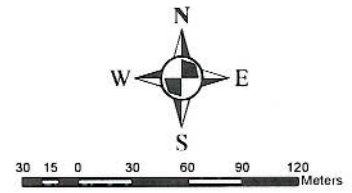

MAP 3
File Number: BN-073/2007
Geographic Township of WINDHAM

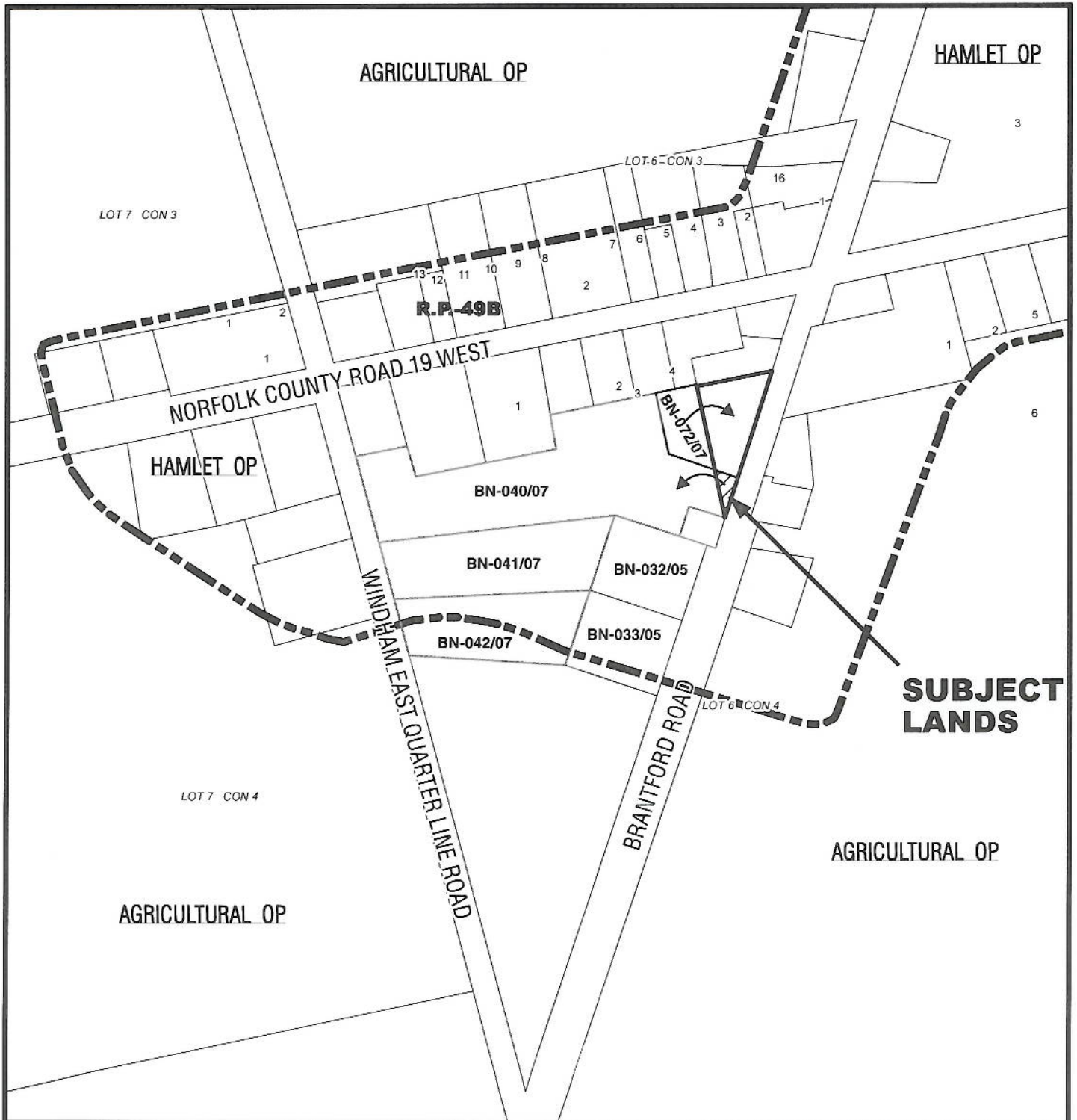
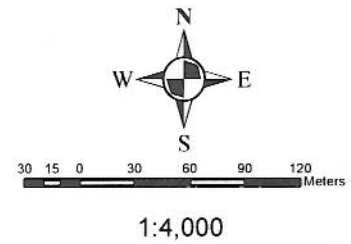

MAP 4

File Number: BN-073/2007

Geographic Township of WINDHAM

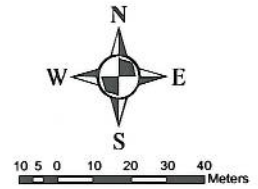

1:2,000

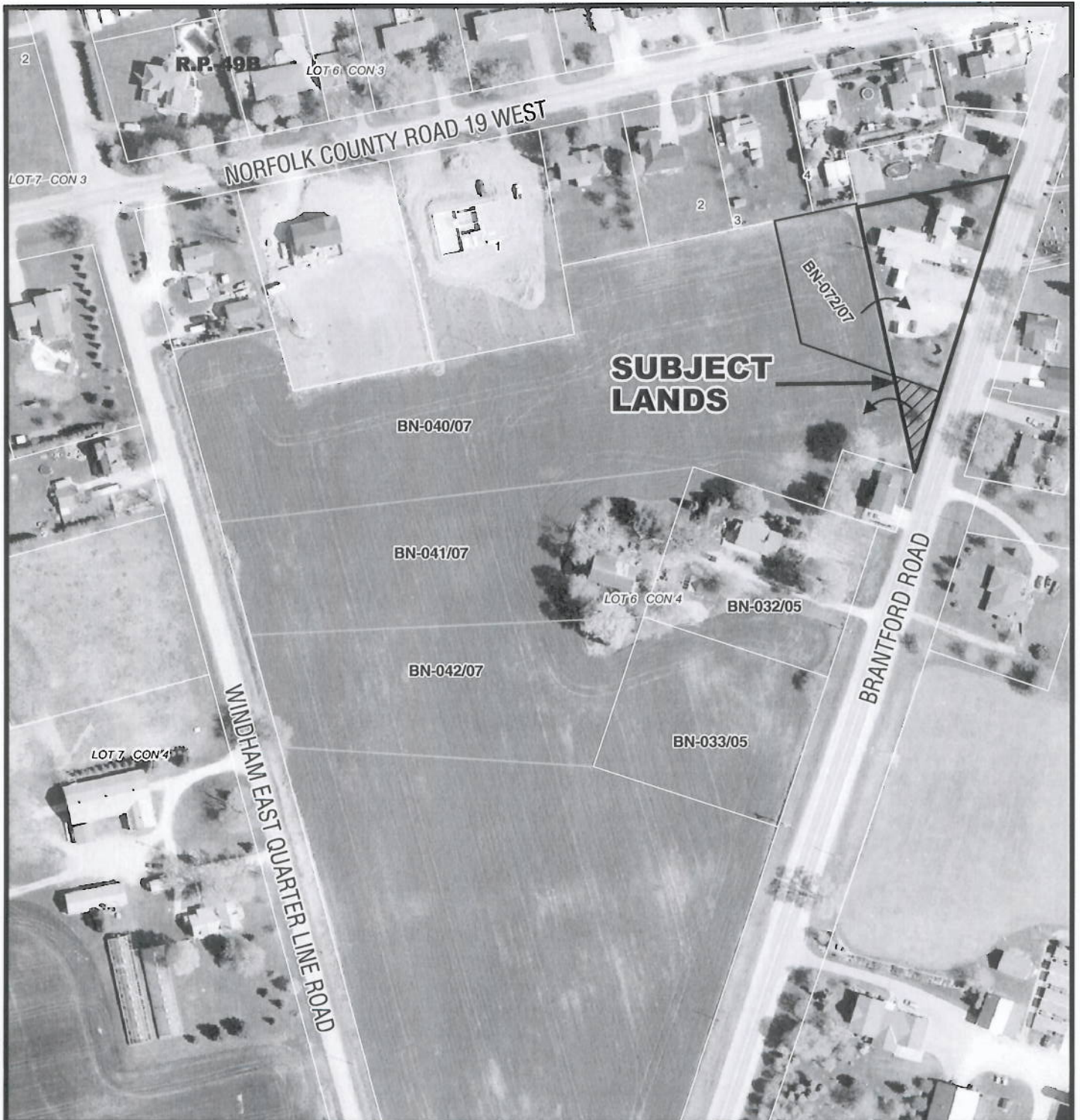

MAP 5

File Number: BN-073/2007

Geographic Township of WINDHAM

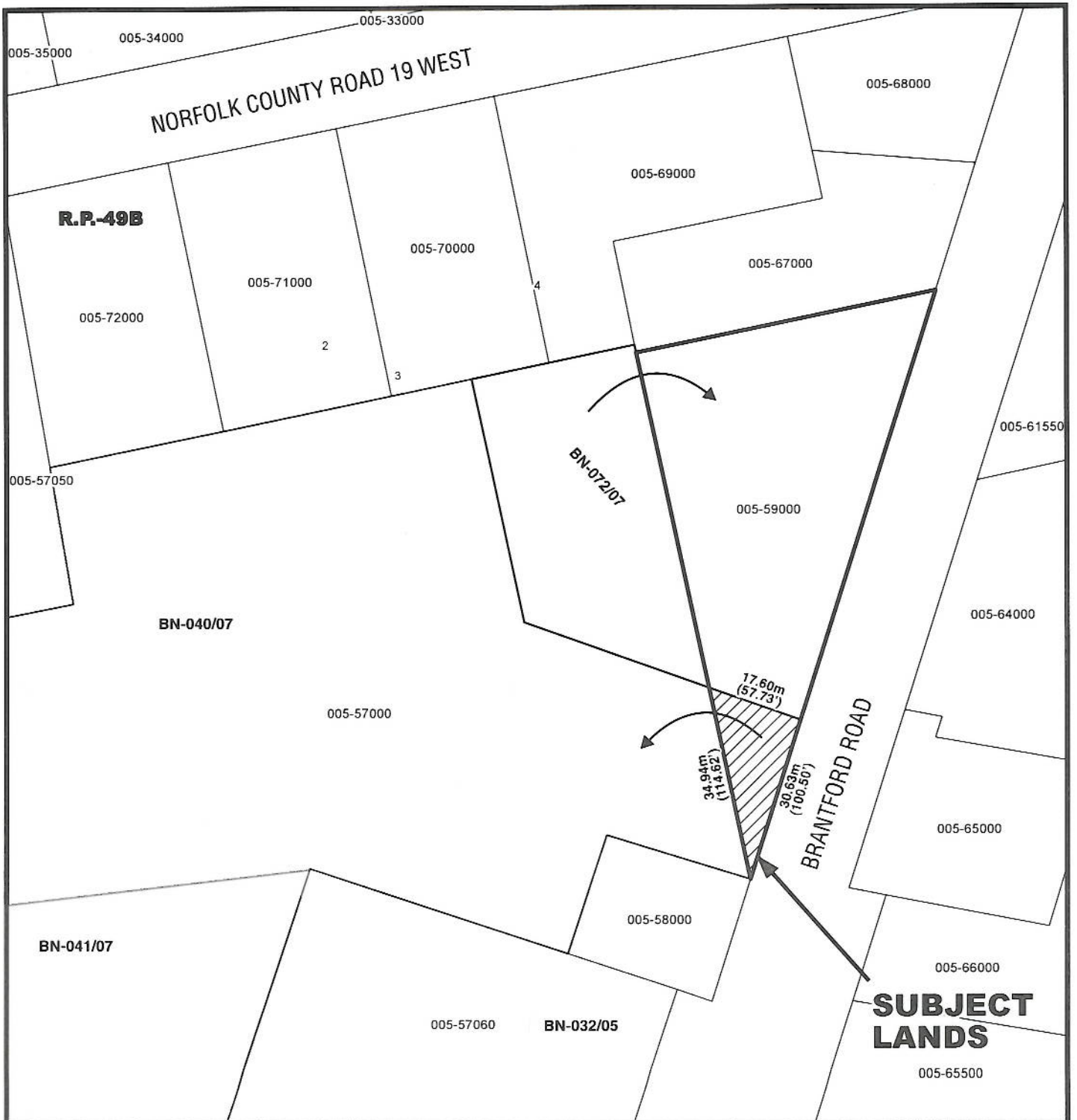
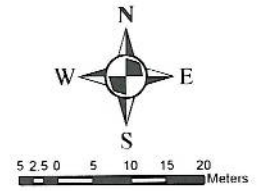

**66.00' ALLOWANCE FOR ROAD BETWEEN
CONCESSIONS 3 AND 4 (COUNTY ROAD No. 19)**

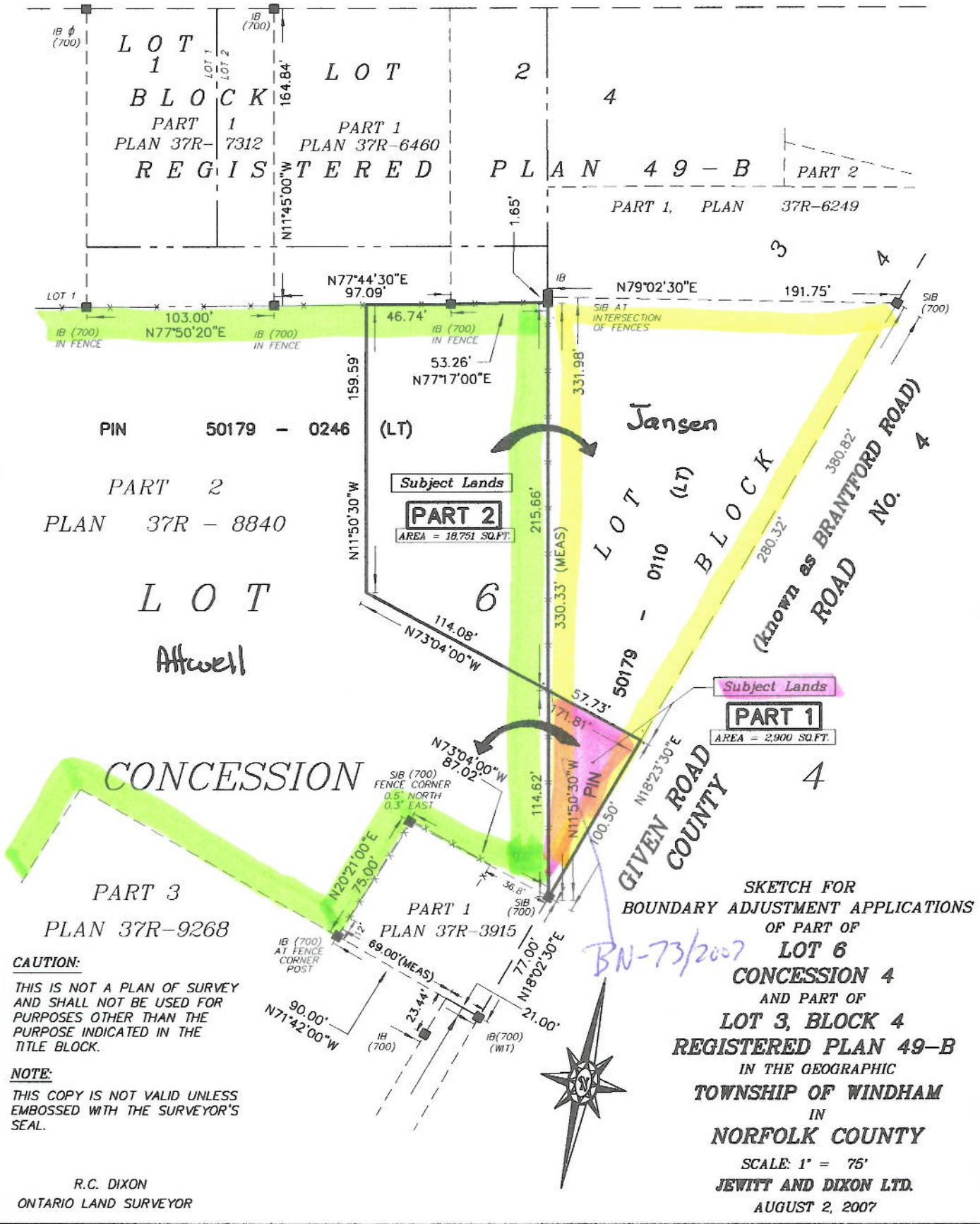

CAUTION:
THIS IS NOT A PLAN OF SURVEY
AND SHALL NOT BE USED FOR
PURPOSES OTHER THAN THE
PURPOSE INDICATED IN THE
TITLE BLOCK.

NOTE:
THIS COPY IS NOT VALID UNLESS
EMBOSSSED WITH THE SURVEYOR'S
SEAL.

R.C. DIXON
ONTARIO LAND SURVEYOR

SKETCH FOR
BOUNDARY ADJUSTMENT APPLICATIONS
OF PART OF
LOT 6
CONCESSION 4
AND PART OF
LOT 3, BLOCK 4
REGISTERED PLAN 49-B
IN THE GEOGRAPHIC
TOWNSHIP OF WINDHAM
IN
NORFOLK COUNTY

SCALE: 1" = 75'
JEWITT AND DIXON LTD.
AUGUST 2, 2007

BN-73/2007