



**THE CORPORATION OF NORFOLK COUNTY
COMMITTEE OF ADJUSTMENT
COMMENT REQUEST FORM**

This Committee has received a consent/minor variance application concerning land within your jurisdiction. The proposal is explained on the attached application. If you require further information, please feel free to contact this office.

In order to properly consider this application, the Committee of Adjustment would appreciate your comments or recommendation before the date below:

August 15TH, 2007

FILE NO.: BN-050/2007

ASSESSMENT ROLL NO.: 3310-491-019-40000

APPLICANT:

Alan and Helen Fehrman, 575 Windham Road #12, Simcoe, ON N3Y 4K6

LOCATION:

Part Lot 13, Concession 10 WDM (895 Windham Road #11)

PROPOSAL:

Sever a parcel having a frontage of 46.32 m (151.97 ft) a depth of 82.21 m (269.72 ft) and having an approximate area of 0.4 ha (1 ac) and retain a parcel having an area of 7.48 ha (18.5 ac) more or less as the creation of a lot within the hamlet boundary.

- | | |
|--|---|
| <input checked="" type="checkbox"/> Building Department | <input checked="" type="checkbox"/> GIS Section |
| <input checked="" type="checkbox"/> Building Inspector (Sewage System Review) | <input type="checkbox"/> Norfolk Power |
| <input checked="" type="checkbox"/> Forestry Division | <input type="checkbox"/> Ministry of Transportation |
| <input checked="" type="checkbox"/> Treasury Department | <input type="checkbox"/> Railway |
| <input checked="" type="checkbox"/> Public Works > NOTE: If an agreement is required please attach the clauses you require in the agreement. | <input type="checkbox"/> Conservation Authority |

CIRCULATION DATE: August 1st, 2007

PLEASE REPLY BY FAX OR EMAIL DIRECTLY TO:

Mary Elder
Norfolk County, 60 Colborne Street, South, Simcoe, ON N3Y 4N5
(519) 426-5870 ext 1341
FAX: (519) 428-3069 EMAIL: mary.elder@norfolkcounty.ca

COMMITTEE OF ADJUSTMENT DECISION:

If you wish to be notified of the Decision of Norfolk County, Committee of Adjustment in respect of the proposed consent, you must make a written request to: Stephanie Godby, Acting Secretary-Treasurer, P.O. Box 128, 22 Albert Street, Langton ON N0E 1G0 • Phone: (519) 875-4485 ext 1835; Fax: (519) 875-4789; Email: stephanie.godby@norfolkcounty.ca

APPEALS TO THE ONTARIO MUNICIPAL BOARD:

If a person or public body that files an appeal of a Decision of Norfolk County Committee of Adjustment in respect of the proposed consent or variance does not make written submission to the Norfolk County Committee of Adjustment, before it gives or refuses to give a provisional consent or variance, the Ontario Municipal Board may dismiss the appeal.

CONSENT / SEVERANCE

Office Use:

File Number: BN-50/07
 Related File: ZN-23/07
 Date Submitted: July 11/07
 Date Received: July 11/07
 Sign Issued: July 11/07

This development application must be typed or printed in ink and completed in full. An incomplete or improperly prepared application may not be accepted and could result in processing delays.

Property assessment roll number: 3310-491 019 40000

- Creation of a new lot
- Boundary adjustment
- Easement/right-of-way
- Other (lease / charge)

A. APPLICANT INFORMATION

Name of Applicant¹ ALAN & HELEN FEHRMAN Phone # 519 426 7080

Address 575 WINDHAM RD #12 Fax # _____

SIMIDE N3Y4K6 E-mail ahfehrman@sympatico.ca

¹ If the applicant is a numbered company provide the name of a principal of the company.

Name of Agent _____ Phone # _____

Address _____ Fax # _____

E-mail _____

Name of Owner² AS ABOVE Phone # _____

Address _____ Fax # _____

E-mail _____

² It is the responsibility of the owner or applicant to notify the Planner of any changes in ownership within 30 days of such a change.

Please specify to whom all communications should be sent³: Applicant Agent Owner

³ Unless otherwise directed, all correspondence, notices, etc., in respect of this development application will be forwarded to the Applicant noted above, except where an Agent is employed, then such will be forwarded to the Applicant and Agent.

Names and addresses of any holders of any mortgagees, charges or other encumbrances on the subject lands:

NO

CONSENT / SEVERANCE

B. LOCATION/LEGAL DESCRIPTION OF SUBJECT LANDS

Geographic Township	<u>WINDHAM</u>	Urban Area or Hamlet	<u>RATTLESNAKE HARBOUR</u>
Concession Number	<u>10</u>	Lot Number(s)	<u>13</u>
Registered Plan Number	<u>53B</u>	Lot(s) or Block Number(s)	<u>PT LOT 1</u>
Reference Plan Number	<u>37R8393</u>	Part Number(s)	<u>1</u>
Frontage (metres/feet)	<u>46.32m</u>	Depth (metres/feet)	<u>82.21m</u>
Width (metres/feet)	<u>E. 46.32m R. 52.50m</u>	Lot area (m ² / ft ² or hectares/acres)	<u>APPROX .40 hectares</u>
Municipal Civic Address	<u>895 WINDHAM RD #11</u>		

To obtain your municipal civic address for the severed lands please contact NorfolkGIS@norfolkcounty.on.ca.

Are there any easements or restrictive covenants affecting the subject lands?

Yes No

If yes, describe the easement or covenant and its effect:

C. PURPOSE OF DEVELOPMENT APPLICATION

Please explain what you propose to do on the subject lands/premises which makes this development application necessary (if additional space is required, please attach a separate sheet):

TO SEVER A LOT TO SELL

Name of person(s), if known, to whom lands or interest in lands is to be transferred, leased or charged (if known):

UNKNOWN

If a boundary adjustment, identify the **assessment roll number** and **property owner** of the lands to which the parcel will be added:

ND

CONSENT / SEVERANCE

If the application involves the severance of a surplus farmhouse (through farm amalgamation), please list all properties in Norfolk County, which are owned and farmed by the applicant and involved in the farm operation:

Owners Name and Address (including those with part interest) Assessment Roll No. (obtained from your tax bill)	Geographic Township Concession and Lot #	Total Acreage (individual property)	Acres Workable (individual property)	Existing Farm Type (individual property e.g. corn production, orchard, tobacco)	Dwelling Present	Year Dwelling Built
SUBJECT LANDS					<input type="checkbox"/> Yes <input type="checkbox"/> No	
OTHER					<input type="checkbox"/> Yes <input type="checkbox"/> No	
					<input type="checkbox"/> Yes <input type="checkbox"/> No	
					<input type="checkbox"/> Yes <input type="checkbox"/> No	
					<input type="checkbox"/> Yes <input type="checkbox"/> No	

If the application proposes to divide a farm into two smaller agricultural parcels, please complete the following:

Description of Land	Lands to be Severed	Lands to be Retained
Area under cultivation	(m ² / ft ² or hectares/acres)	(m ² / ft ² or hectares/acres)
Woodlot area	(m ² / ft ² or hectares/acres)	(m ² / ft ² or hectares/acres)
Existing crops grown (type and area)		
Proposed crops grown (type and area)		

Description of Existing Buildings	Lands to be Severed	Lands to be Retained
Residence	<input type="checkbox"/> Yes <input type="checkbox"/> No	<input type="checkbox"/> Yes <input type="checkbox"/> No
Livestock barn	<input type="checkbox"/> Yes <input type="checkbox"/> No	<input type="checkbox"/> Yes <input type="checkbox"/> No
Type of livestock		
Capacity of barn		
Manure storage	<input type="checkbox"/> Yes <input type="checkbox"/> No	<input type="checkbox"/> Yes <input type="checkbox"/> No
Type of manure storage		

CONSENT / SEVERANCE

Description of land intended to be **SEVERED**:

Frontage (metres/feet) 46.32m Depth (metres/feet) 82.21m
Width (metres/feet) F 46.32m R 52.50m Lot area (m² / ft² or hectares/acres) APPROX .40 hectares

Existing use: RESIDENTIAL

Proposed use: RESIDENTIAL

Number and type of buildings and structures existing on the land to be severed, please describe in metric units, the setback from the front lot line, rear lot line and side lot lines, the height of the building or structure and its dimensions or floor area:

HOUSE - BARN
SEE DIAGRAM #1

Number and type of buildings and structures proposed on the land to be severed, please describe in metric units, the setback from the front lot line, rear lot line and side lot lines, the height of the building or structure and its dimensions or floor area:

AS ABOVE

Description of land intended to be **RETAINED**: SEE DIAGRAM #2

Frontage (metres/feet) 163.53m Depth (metres/feet) 346.14m
Width (metres/feet) — Lot area (m² / ft² or hectares/acres) 17.5 acres / 7.48 ha.

Existing use: AGRICULTURAL USE

Proposed use: AGRICULTURAL USE

Number and type of buildings and structures existing on the land to be retained, please describe in metric units, the setback from the front lot line, rear lot line and side lot lines, the height of the building or structure and its dimensions or floor area:

NO BUILDINGS OR STRUCTURES

Number and type of buildings and structures proposed on the land to be retained, please describe in metric units, the setback from the front lot line, rear lot line and side lot lines, the height of the building or structure and its dimensions or floor area:

NO BUILDINGS OR STRUCTURES

CONSENT / SEVERANCE

Description of proposed RIGHT OF WAY/EASEMENT:

Frontage (metres/feet)

Depth (metres/feet)

Width (metres/feet)

Loi area (m² / ft²)

Proposed use:

D. PROPERTY INFORMATION

Present official plan designation(s):

Hamlet

Present zoning:

Hamlet Residential

Has the owner previously severed any lands from this subject land holding or any other lands the owner has interest in since August 24, 1978?

- Yes
- No
- Unknown

If yes, indicate the file number and the status/decision:

Has any land been severed from the parcel originally acquired by the owner of the subject lands?

- Yes
- No
- Unknown

If yes, indicate the file number and the status/decision:

Number of separate parcels that have been created:

Date(s) these parcels were created:

Name of the transferee for each parcel:

Uses of the severed lands:

CONSENT / SEVERANCE

If this application proposes to sever a dwelling made surplus through farm amalgamation, when were the farm properties amalgamated?

NO

Date of construction of the dwelling proposed to be severed:

UNKNOWN

Date of purchase of subject lands:

NOV. 30. 2001

E. PREVIOUS USE OF THE PROPERTY

Has there been an industrial or commercial use on the subject lands or adjacent lands?

Yes No Unknown

If yes, specify the uses:

Has the grading of the subject lands been changed through excavation or the addition of earth or other material?

Yes No Unknown

Has a gas station been located on the subject lands or adjacent lands at any time?

Yes No Unknown

Has there been petroleum or other fuel stored on the subject lands or adjacent lands at any time?

Yes No Unknown

Is there reason to believe the subject lands may have been contaminated by former uses on the site or adjacent sites?

Yes No Unknown

Provide the information you used to determine the answers to the above questions:

If you answered yes to any of the above questions, a previous use inventory showing all known former uses of the subject lands, or if appropriate, the adjacent lands, is needed.

Is the previous use inventory attached?

Yes No

F. STATUS OF OTHER PLANNING DEVELOPMENT APPLICATIONS

Has the subject land or land within 120 metres of it been or is now the subject of an application under the Planning Act, R.S.O. 1990, c. P. 13 for:

- (a) a minor variance or a consent;
(b) an amendment to an official plan, a zoning by-law or a Minister's zoning order; or
(c) approval of a plan of subdivision or a site plan?

[X] Yes [] No [] Unknown

If yes, indicate the following information about each application:

File number: ZIV-23/2007 BY LAW # 35-Z-2007

Land it affects: 33 10 491 019 4000

Purpose: CHANGE ZONING AGRICULTURAL A TO HAMLET RESIDENTIAL

Status/decision: PASSED JULY 3/2007

Effect on the requested amendment: Change zone from Agriculture to Hamlet Residential

If additional space is required, please attach a separate sheet.

Is the above information for other planning developments applications attached?

[] Yes [X] No

G. PROVINCIAL POLICY

Is the requested application consistent with the provincial policy statements issued under subsection 3(1) of the Planning Act, R.S.O. 1990, c. P. 13?

[X] Yes [] No

If no, please explain:

Are the subject lands within an area of land designated under any provincial plan or plans?

[] Yes [X] No

If yes, does the requested application conform to or does not conflict with the provincial plan or plans:

CONSENT / SEVERANCE

Are any of the following uses or features on the subject lands or within 500 metres (1,640 feet) of the subject lands, unless otherwise specified? Please check the appropriate boxes, if any apply.

Use or Feature	On the Subject Lands	Within 500 Metres (1,640 feet) of Subject Lands (Indicate Distance)
Livestock facility or stockyard (if yes, complete Form 3 – available upon request)	<input type="checkbox"/> Yes <input checked="" type="checkbox"/> No	<input type="checkbox"/> Yes <input checked="" type="checkbox"/> No ___ distance
Wooded area	<input type="checkbox"/> Yes <input checked="" type="checkbox"/> No	<input type="checkbox"/> Yes <input checked="" type="checkbox"/> No ___ distance
Municipal landfill	<input type="checkbox"/> Yes <input checked="" type="checkbox"/> No	<input type="checkbox"/> Yes <input checked="" type="checkbox"/> No ___ distance
Sewage treatment plant or waste stabilization plant	<input type="checkbox"/> Yes <input checked="" type="checkbox"/> No	<input type="checkbox"/> Yes <input checked="" type="checkbox"/> No ___ distance
Provincially significant wetland (class 1, 2 or 3) or other environmental feature	<input type="checkbox"/> Yes <input checked="" type="checkbox"/> No	<input type="checkbox"/> Yes <input checked="" type="checkbox"/> No ___ distance
Floodplain	<input type="checkbox"/> Yes <input checked="" type="checkbox"/> No	<input type="checkbox"/> Yes <input checked="" type="checkbox"/> No ___ distance
Rehabilitated mine site	<input type="checkbox"/> Yes <input checked="" type="checkbox"/> No	<input type="checkbox"/> Yes <input checked="" type="checkbox"/> No ___ distance
Non-operating mine site within one kilometre	<input type="checkbox"/> Yes <input checked="" type="checkbox"/> No	<input type="checkbox"/> Yes <input checked="" type="checkbox"/> No ___ distance
Active mine site within one kilometre	<input type="checkbox"/> Yes <input checked="" type="checkbox"/> No	<input type="checkbox"/> Yes <input checked="" type="checkbox"/> No ___ distance
Industrial or commercial use (specify the use(s))	<input type="checkbox"/> Yes <input checked="" type="checkbox"/> No	<input type="checkbox"/> Yes <input checked="" type="checkbox"/> No ___ distance
Active railway line	<input type="checkbox"/> Yes <input checked="" type="checkbox"/> No	<input type="checkbox"/> Yes <input checked="" type="checkbox"/> No ___ distance
Seasonal wetness of lands	<input type="checkbox"/> Yes <input checked="" type="checkbox"/> No	<input type="checkbox"/> Yes <input checked="" type="checkbox"/> No ___ distance
Erosion	<input type="checkbox"/> Yes <input checked="" type="checkbox"/> No	<input type="checkbox"/> Yes <input checked="" type="checkbox"/> No ___ distance
Abandoned gas wells	<input type="checkbox"/> Yes <input checked="" type="checkbox"/> No	<input type="checkbox"/> Yes <input checked="" type="checkbox"/> No ___ distance

H. SERVICING AND ACCESS

Indicate what services are available or proposed:

Water Supply

- Municipal piped water
 Communal wells
 Individual wells
 Other (describe below)

Sewage Treatment

- Municipal sewers
 Communal system
 Septic tank and tile bed
 Other (describe below)

Storm Drainage

- Storm sewers
 Open ditches
 Other (describe below)

If other, describe:

WELL POINTS

Have you consulted with Public Works & Environmental Services concerning stormwater management?

- Yes No

Has the existing drainage on the subject lands been altered?

- Yes No

Does a legal and adequate outlet for storm drainage exist?

- Yes No Unknown

CONSENT / SEVERANCE

Existing or proposed access to the **retained** lands:

- Unopened road
- Municipal road
- Provincial highway
- Other (describe below)

If other, describe:

Name of road/street:

COUNTY ROAD #25

Existing or proposed access to **severed** lands:

- Unopened road
- Municipal road
- Provincial highway
- Other (describe below)

If other, describe:

~~WINDHAM ROAD #11~~

Name of road/street:

WINDHAM ROAD #11

I. OTHER INFORMATION

Is there a time limit that affects the processing of this development application?

- Yes
- No

If yes, describe:

Is there any other information that you think may be useful in the review of this development application? If so, explain below or attach on a separate page.

ZN-23/07

#1



0 1.5 3 6 9 12 15 18 Meters

1:500

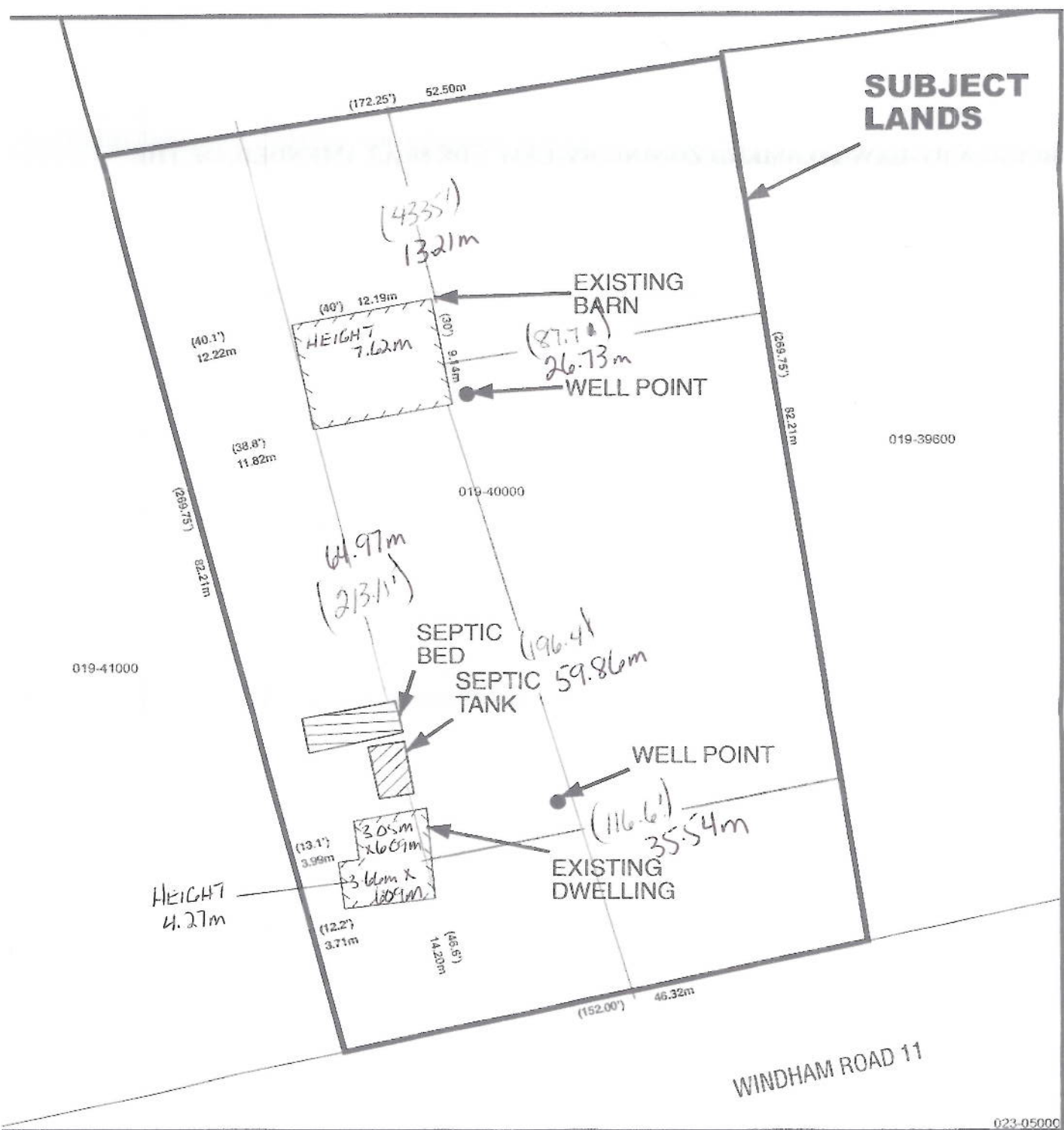

MAP 1

File Number: BN-050/2007

Geographic Township of WINDHAM

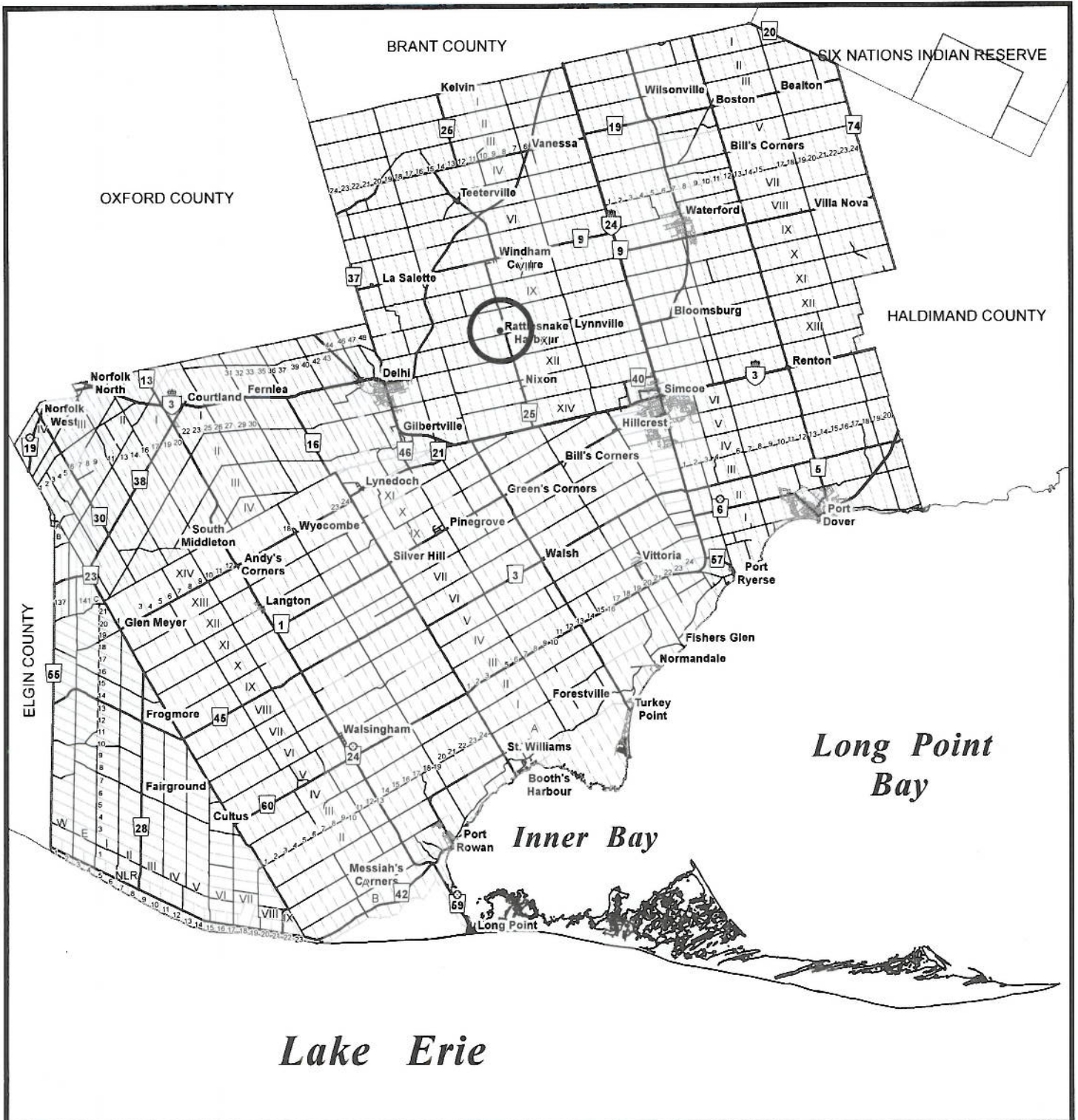

MAP 2
File Number: BN-050/2007
Geographic Township of WINDHAM

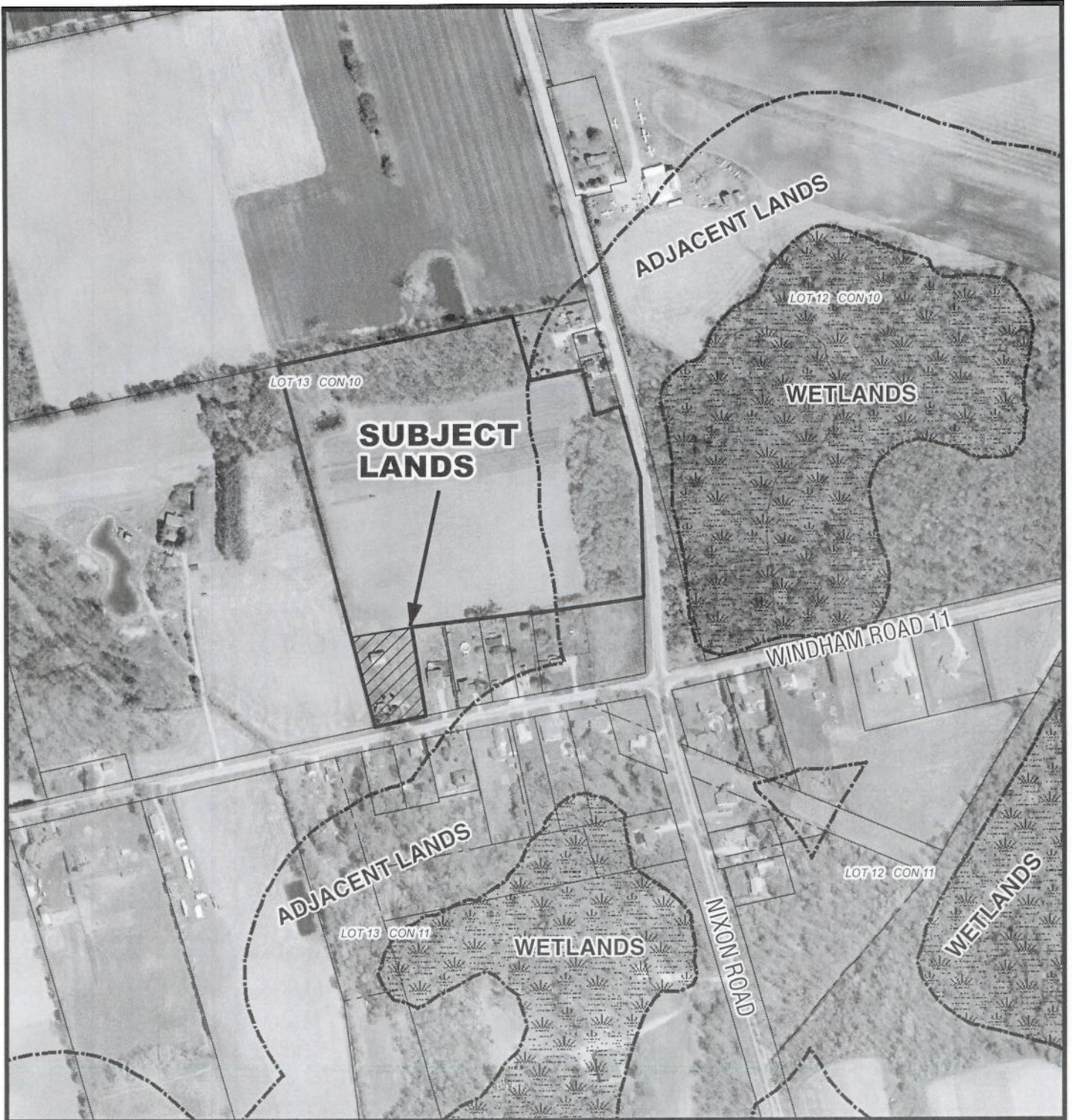
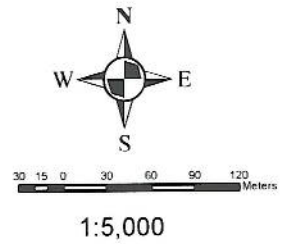

MAP 3

File Number: BN-050/2007

Geographic Township of WINDHAM

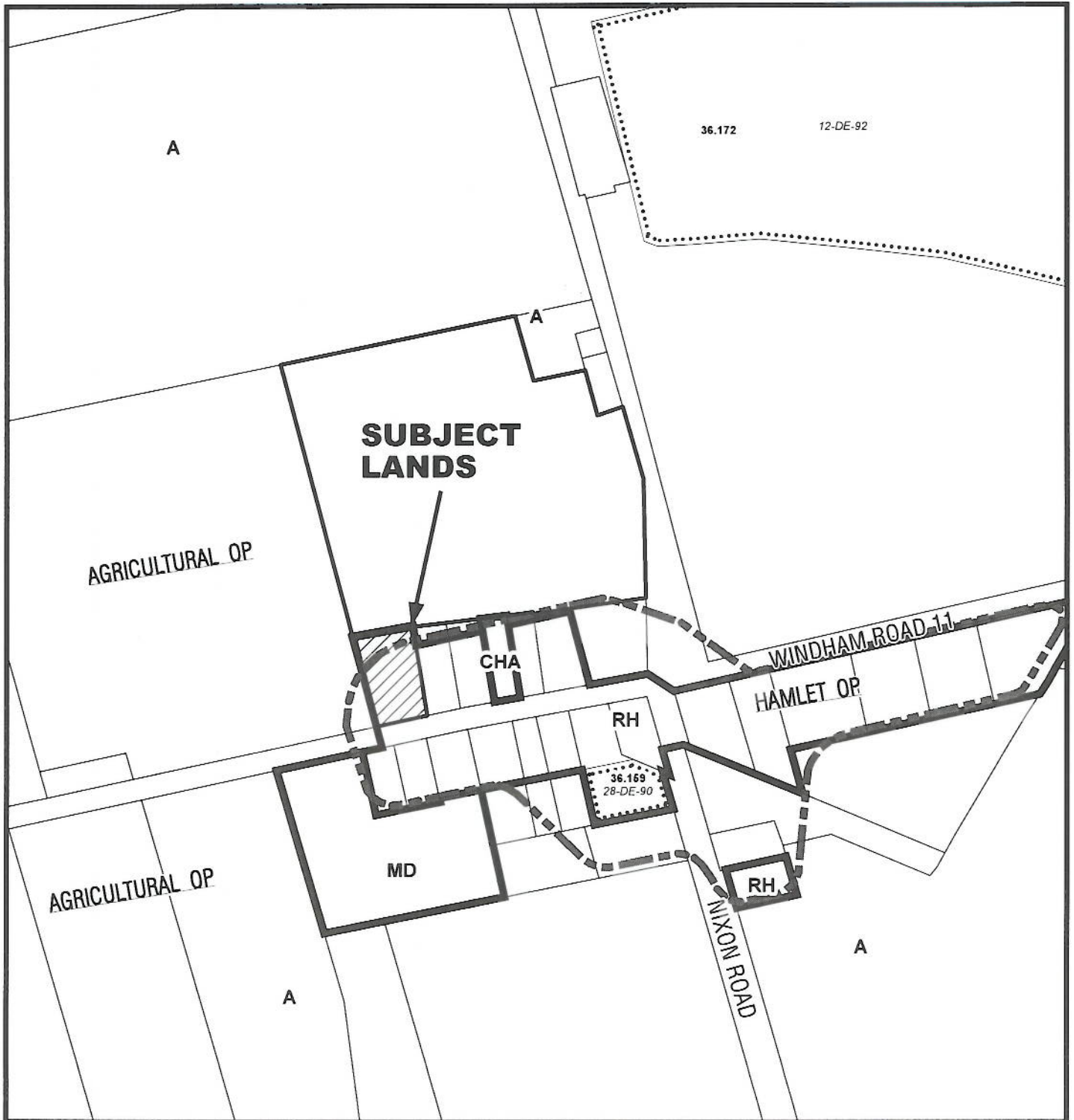
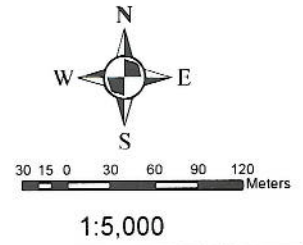

MAP 4

File Number: BN-050/2007

Geographic Township of WINDHAM

