



**THE CORPORATION OF NORFOLK COUNTY
COMMITTEE OF ADJUSTMENT**

COMMENT REQUEST FORM

This Committee has received a consent/minor variance application concerning land within your jurisdiction. The proposal is explained on the attached application. If you require further information, please feel free to contact this office.

In order to properly consider this application, the Committee of Adjustment would appreciate your comments or recommendation before the date below:

February 7TH, 2007

FILE NO.: BN-009/2007

ASSESSMENT ROLL NO.: 3310-493-010-03130

APPLICANT:

Scott Johnson, 65 Falkirk Drive, RR #1, Delhi, ON N4B 2W4

AGENT:

R. C. Dixon, O.L.S., 51 Park Road, Simcoe, ON N3Y 4J9

LOCATION:

Lot 10, Plan 1062 CHR (1 Lee-Arn Court, Lynedoch)

PROPOSAL:

Sever a parcel having a frontage of 6 m (20 ft) a depth of 30 m (98.75 ft) and having an area of 210 m² (2261 ft²) and retain a parcel having an area of 1186 m² (12767 ft²) more or less as a boundary adjustment.

- Conservation Authority
- Building Inspector (Sewage System Review)
- Forestry Division
- Treasury Department
- Public Works > NOTE: If an agreement is required please attach the clauses you require in the agreement.

- Norfolk Power
- Ministry of Transportation
- Railway
- Building Department
- GIS Section

CIRCULATION DATE: January 24th, 2007

PLEASE REPLY BY FAX OR EMAIL DIRECTLY TO:

Lucy Hives

Norfolk County, 60 Colborne Street, South, Simcoe, ON N3Y 4N5

(519) 426-5870 ext 1234

FAX: (519) 428-3069 EMAIL: lucy.hives@norfolkcounty.on.ca

COMMITTEE OF ADJUSTMENT DECISION:

If you wish to be notified of the Decision of Norfolk County, Committee of Adjustment in respect of the proposed consent, you must make a written request to: Stephanie Godby, Acting Secretary-Treasurer, P.O. Box 128, 22 Albert Street, Langton ON N0E 1G0 • Phone: (519) 875-4485 ext 235; Fax: (519) 875-4789; Email: stephanie.godby@norfolkcounty.on.ca

APPEALS TO THE ONTARIO MUNICIPAL BOARD:

If a person or public body that files an appeal of a Decision of Norfolk County Committee of Adjustment in respect of the proposed consent or variance does not make written submission to the Norfolk County Committee of Adjustment, before it gives or refuses to give a provisional consent or variance, the Ontario Municipal Board may dismiss the appeal.

(lot 10)

Property Assessment Roll Number:

33-10- 493-010-031-30
(to be provided by applicant/agent)

Office Use

File No. BN-089 / 2007
Date Submitted January 15, 2007
Date Received January 15, 2007
Sign Issued January 15, 2007



MS

APPLICATION FOR CONSENT

NOTE: This application must be typed or printed in ink and completed in full. An incomplete or improperly prepared application may not be accepted and could result in processing delays.

A. APPLICANT INFORMATION

1. Name of Owner Scott Johnson Phone No. 519-582-1566
Address 65 Falkirk Dr. Fax No. _____
RR 1 Delhi, On Postal Code N4B 2W4
E-mail sjohnson@kwic.com

2. Agent (if any) R.C. Dixon, O.L.S. Phone No. 426-0842
Address 51 Park Road Fax No. 426-1034
Simcoe, On Postal Code N3Y 4J9
E-mail surveyors@amtelecom.net

Please specify to whom all communications be sent: Owner Agent

3. Names and addresses of any mortgagees, holders of charges or other encumbrances:

4. Are there any restrictive covenants affecting the property?

Yes No If yes, describe the easement or covenant and its effect:

B. LOCATION/LEGAL DESCRIPTION OF PROPERTY

1. Geographic Township Charlotteville
 Urban Area or Hamlet Lynedoch
 Concession Number _____ Lot Number _____
 Registered Plan Number 1062 Lot(s)/Block(s) 10
 Reference Plan Number _____ Part Number(s) _____
 Civic Address 1 Lee - Ann Court

C. PURPOSE OF APPLICATION

1. Type and purpose of proposed transaction: (check appropriate box)
- | | | | |
|-----------|---|--------|--|
| Transfer: | <input type="checkbox"/> Creation of a new lot | Other: | <input type="checkbox"/> a charge |
| | <input checked="" type="checkbox"/> Boundary Adjustment | | <input type="checkbox"/> a lease |
| | <input type="checkbox"/> an easement/right-of-way | | <input type="checkbox"/> a correction of title |
2. Name of person(s), if known, to whom land or interest in land is to be transferred, leased or charged (if known):
Scott and Susan Johnson
3. If a boundary adjustment, identify the Assessment Roll No. and property owner of the lands to which the parcel will be added.
 Roll No.: 33-10- 493 010 0312 0000 Name: Scott and Susan Johnson
4. If the application involves a residential lot in the rural/agricultural area, please complete Form 1 which is available upon request. _____
5. If the application proposes to divide a farm into two smaller agricultural parcels, please complete Form 2 which is available upon request. _____

D. PROPERTY, SERVICING AND ACCESS INFORMATION

* Note. Lots 9 & 10 (remainder) are to be merged together.

1. Description of land intended to be SEVERED:

Frontage: 6.0 m.
20' ft.

Depth: 30.0 m.
98.75 ft.

Width: _____ m.
20' - 26.88 ft.

Area: 210 m² ha.
2261 ft² ac

Existing use residential (vacant)

Proposed Use: residential

Number and type of buildings and structures existing on the land to be severed:

Number and type of buildings and structures proposed on the land to be severed:

nil

2. Description of land intended to be RETAINED: remainder of Lot 10 - see sketch

Frontage: 29.5 m.
97.07 ft.

Depth: 37.9 m.
124.56 ft.

Width: _____ m.
_____ ft.

Area: 1186.0 m² ha.
12,767 ft² ac.

Existing use vacant residential

Proposed Use: _____

Number and type of buildings and structures existing on the land to be retained:

nil

Number and type of buildings and structures proposed on the land to be retained:

nothing at present

3. Existing or proposed access to land intended to be SEVERED:

Unopened Road

Municipal Road

Provincial Highway

Other (Specify)

Name of Road/Street Lee - Ann Court

4. Existing or proposed access to land intended to be RETAINED:

Unopened Road Municipal Road Provincial Highway

Other (Specify)

Name of Road/Street Lee-Ann Court

5. Servicing:

Indicate what services are available or proposed:

Water Supply

Piped Water
Individual Wells
Other (describe)

Sewage Treatment

Sewers
Communal System
Septic Tank & Tile Bed
Other (describe)

Storm Drainage*

Storm Sewers
Open Ditches
Other (describe)

* Have you consulted with Public Works & Environmental Services concerning stormwater management?

Yes No

* Has the existing drainage on the subject land been altered?

Yes No

* Does a legal and adequate outlet for storm drainage exist?

Yes No Unknown

E. LAND USE

1. What is the existing Official Plan designation(s) of the subject land: Hamlet

2. What is the existing Zoning of the subject lands: RH
(If required, assistance is available for questions 1 and 2 above.)

F. PROVINCIAL POLICY

1. Are any of the following uses or features located on the subject land or within 500 metres (1640 ft.) of the subject land? Please check the appropriate boxes, if any apply. (Assistance is available to complete this table).

Use or Feature	On the Subject Land	Within 500 Metres (1,640 feet) of subject land (indicate distance)
A livestock facility or stockyard (see F.2)	—	—
A Wooded area	—	—
A Municipal Landfill	—	—
A Sewage Treatment Plant or Waste Stabilization Plant	—	—
A Provincially Significant Wetland (Class 1, 2 or 3 wetland) or other environmental feature	—	—
Floodplain	—	—
A Rehabilitated Mine Site	—	—
A Non-Operating Mine Site within 1 Kilometre	—	—
An Active Mine Site	—	—
An Industrial or commercial use (specify the use(s))	—	—
An Active Railway Line	—	—
Seasonal Wetness of Land	—	—
Erosion	—	—
Abandoned Gas Wells	—	—

2. If there are any livestock operations within 500 metres (1640 ft) of the subject land, please complete Form 3, which is available upon request.

G. STATUS OF OTHER PLANNING APPLICATIONS

1. Has the owner previously severed any land from this land holding or any other land the owner has interest in since August 24, 1978?

Yes No

If the answer to the above question is YES, File No.:

3. Is there any other application on this property that could affect this application?

Yes No Unknown

If Yes, describe BN

I. SUPPORTING MATERIAL TO BE SUBMITTED BY APPLICANT

In order for your application to be considered complete, a sketch drawn to scale must be included as part of this application which shows:

1. The boundaries and dimensions of the subject land including the part that is to be severed and the part that is to be retained.
2. Location, size, height and type of all existing and proposed buildings and structures on severed or retained lands, including the distance of the buildings or structures from the front yard lot line, rear yard lot line and side yard lot lines.
3. The boundaries and dimensions of the land owned by the owner, including the subject land and adjacent land.
4. The distance between the subject land and the nearest municipal lot line or landmark, such as a railway crossing or bridge.
5. The location of all land previously severed from the parcel originally acquired by the current owner of the subject land.
6. The approximate location of all natural and artificial features on the subject land and adjacent lands, including railways, roads, watercourses, drainage ditches, irrigation ponds, river or stream banks, wetlands, wooded areas, buildings.
7. The current use(s) of the adjacent lands.
8. The location, width and name of any roads within or abutting the subject land. Indicate whether the road is an unopened road allowance, a public travelled road, a private road or a right-of-way.
9. If access to the subject land is by water only, the location of the parking and docking facilities to be used.
10. The location and nature of any restrictive covenant or easement affecting the subject land.
11. If the severed parcel is to be conveyed to an abutting property owner, please identify the abutting property with name and instrument number exactly as now registered.
12. The location of any existing sewage system and well, on the lot to be created and/or retained.

If other documentation/supporting material becomes necessary, you will be contacted and this information must be submitted prior to your application proceeding.

MAP 1

File Number: BN-009/2007 & BN-010/2007
Geographic Township of CHARLOTTEVILLE

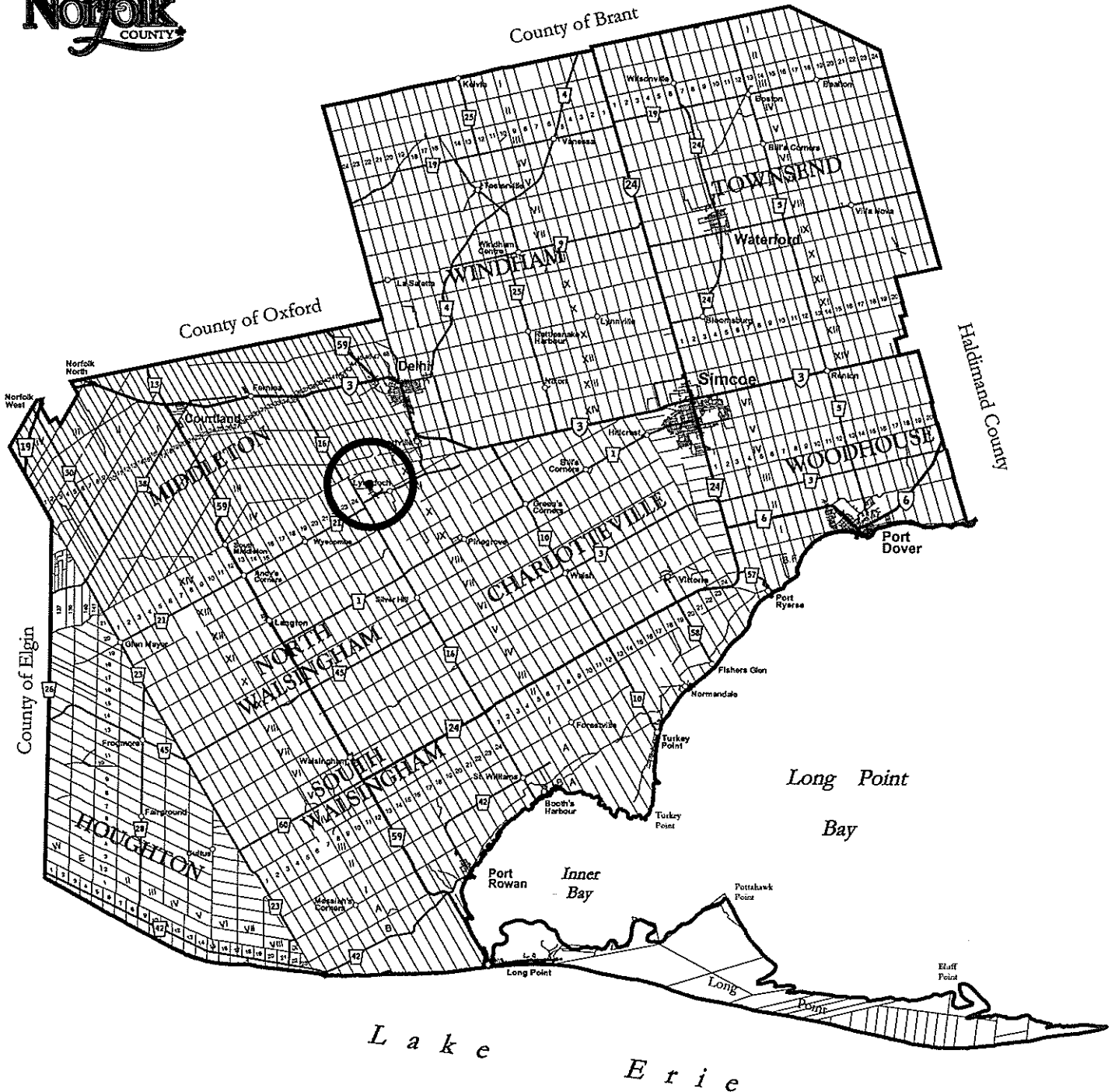

MAP 2

File Number: BN-009/2007 & BN-010/2007

Geographic Township of CHARLOTTEVILLE

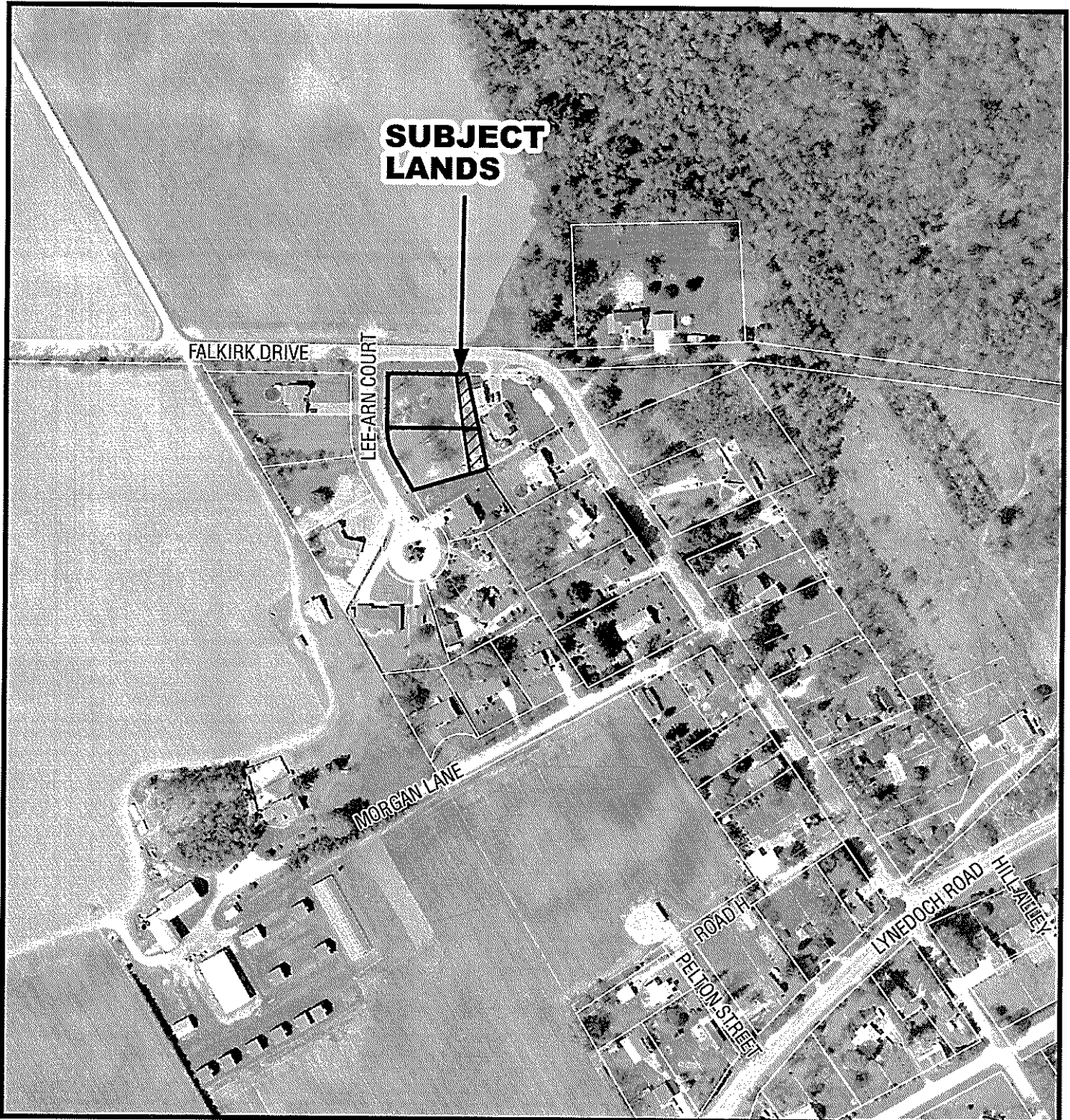
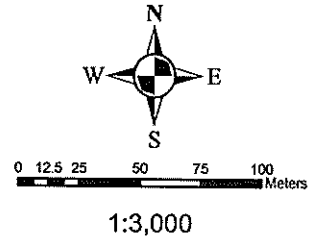

MAP 3

File Number: BN-009/2007 & BN-010/2007

Geographic Township of CHARLOTTEVILLE

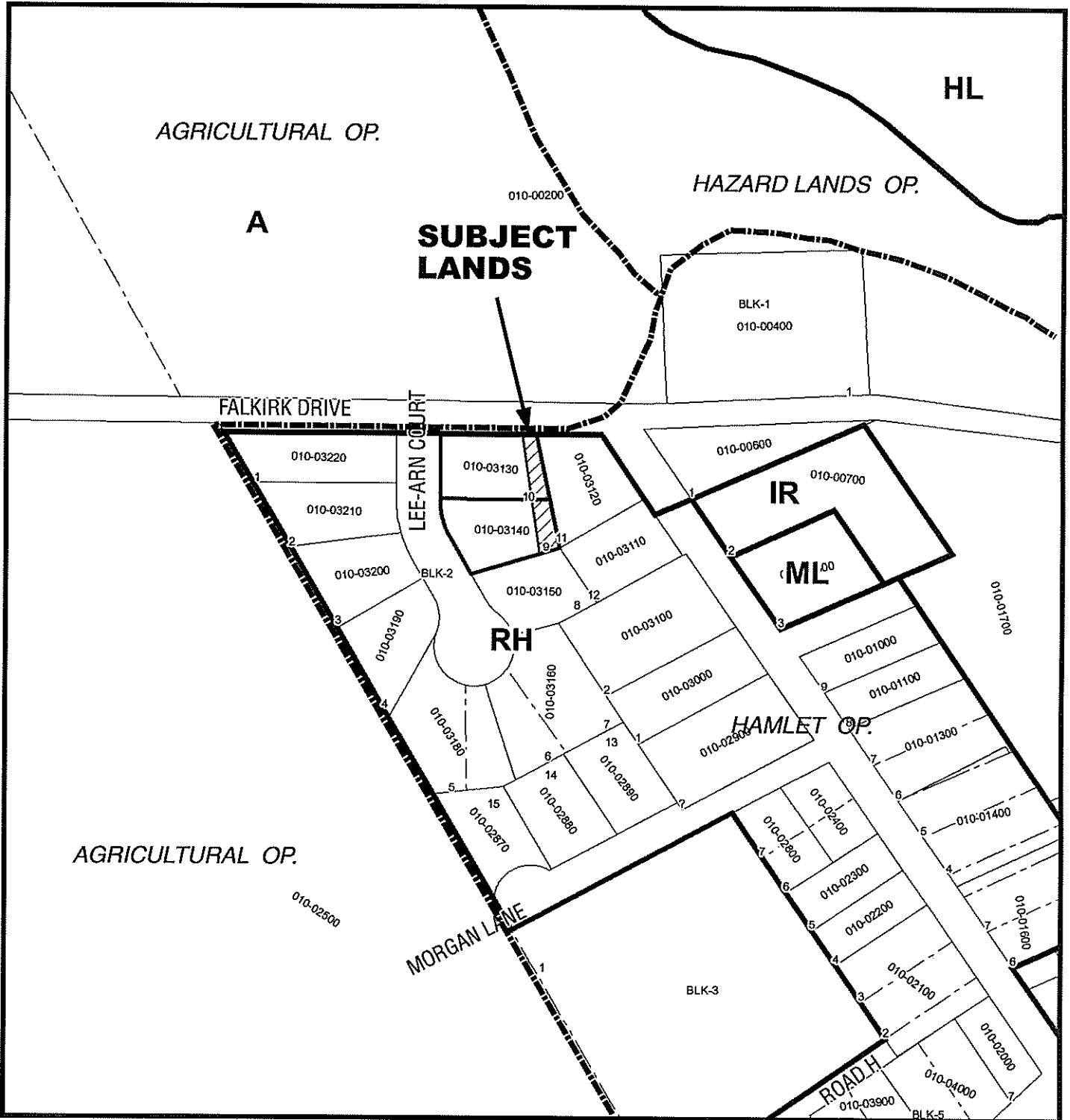
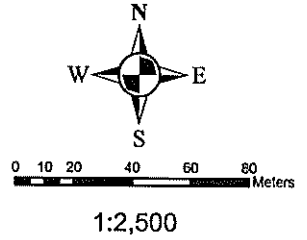

MAP 4

File Number: BN-009/2007 & BN-010/2007

Geographic Township of CHARLOTTEVILLE

