



**THE CORPORATION OF NORFOLK COUNTY
COMMITTEE OF ADJUSTMENT**

COMMENT REQUEST FORM

This Committee has received a consent/minor variance application concerning land within your jurisdiction. The proposal is explained on the attached application. If you require further information, please feel free to contact this office.

In order to properly consider this application, the Committee of Adjustment would appreciate your comments or recommendation before the date below:

December 27, 2007

FILE NO.: BN-008/2008

ASSESSMENT ROLL NO.: 3310-402-010-06600

APPLICANT:

Robert Sandberg, 701 Hillcrest Road, Simcoe, ON N3Y 4K1

AGENT:

N/A

LOCATION:

Lot 22 GORE (WDH) (737 Hillcrest Road)

PROPOSAL:

Sever a parcel having a frontage of 15.24 m. (50 ft.) a depth of 63.7 m. (209 ft.) and having an area of approximately 0.10 ha. (0.24 ac.) and retain a parcel having an area of 19.63 ha. (48.5 ac.) more or less as a boundary adjustment.

- | | |
|--|---|
| <input checked="" type="checkbox"/> Building Department | <input checked="" type="checkbox"/> GIS Section |
| <input checked="" type="checkbox"/> Building Inspector (Sewage System Review) | <input type="checkbox"/> Norfolk Power |
| <input checked="" type="checkbox"/> Forestry Division | <input type="checkbox"/> Ministry of Transportation |
| <input checked="" type="checkbox"/> Treasury Department | <input type="checkbox"/> Railway |
| <input checked="" type="checkbox"/> Public Works > NOTE: If an agreement is required please attach the clauses you require in the agreement. | <input type="checkbox"/> Conservation Authority |

CIRCULATION DATE: December 12, 2007

PLEASE REPLY BY FAX OR EMAIL DIRECTLY TO:

Scott Peck, MCIP, RPP
Norfolk County, 60 Colborne Street, South, Simcoe, ON N3Y 4N5
(519) 875-4485 ext 234

FAX: (519) 875-4789 EMAIL: t.scott.peck@norfolkcounty.on.ca

COMMITTEE OF ADJUSTMENT DECISION:

If you wish to be notified of the Decision of Norfolk County, Committee of Adjustment in respect of the proposed consent, you must make a written request to: Karen Judd Secretary-Treasurer, P.O. Box 128, 22 Albert Street, Langton ON N0E 1G0 • Phone: (519) 875-4485 ext 1835; Fax: (519) 875-4789; Email: karen.judd@norfolkcounty.ca

APPEALS TO THE ONTARIO MUNICIPAL BOARD:

If a person or public body that files an appeal of a Decision of Norfolk County Committee of Adjustment in respect of the proposed consent or variance does not make written submission to the Norfolk County Committee of Adjustment, before it gives or refuses to give a provisional consent or variance, the Ontario Municipal Board may dismiss the appeal.

CONSENT / SEVERANCE

B. LOCATION/LEGAL DESCRIPTION OF SUBJECT LANDS

Geographic Township	<u>WDH GORE</u>	Urban Area or Hamlet	_____
Concession Number	_____	Lot Number(s)	<u>LOT 22</u>
Registered Plan Number	_____	Lot(s) or Block Number(s)	_____
Reference Plan Number	_____	Part Number(s)	_____
Frontage (metres/feet)	<u>1801.8</u>	Depth (metres/feet)	_____
Width (metres/feet)	<u>1473.50</u>	Lot area (m ² / ft ² or hectares/acres)	_____
Municipal Civic Address	<u>737 HILLCREST RD.</u>		

For questions regarding requirements for a municipal civic address please contact NorfolkGIS@norfolkcounty.on.ca.

To obtain your municipal civic address for the severed lands please contact your local building inspector.

Are there any easements or restrictive covenants affecting the subject lands?

Yes No

If yes, describe the easement or covenant and its effect:

C. PURPOSE OF DEVELOPMENT APPLICATION

Please explain what you propose to do on the subject lands/premises which makes this development application necessary (if additional space is required, please attach a separate sheet):

TECHNICAL - CONSTRUCT 2 CAR GARAGE APPROX 20' X 30'

CURRENT LOT TO BE ADDED TO IS NOT CONDENSIVE TO THIS

CONSTRUCTION AT PRESENT TIME.

Name of person(s), if known, to whom lands or interest in lands is to be transferred, leased or charged (if known):

If a boundary adjustment, identify the **assessment roll number** and **property owner** of the lands to which the parcel will be added:

ROBERT AND VICTORIA SANDBERG

ROLL NO. 402-010-06590-0000

CONSENT / SEVERANCE

If the application involves the severance of a surplus farmhouse (through farm amalgamation), please list all properties in Norfolk County, which are owned and farmed by the applicant and involved in the farm operation: **NA**

Owners Name and Address <small>(including those with part interest)</small> Assessment Roll No. <small>(obtained from your tax bill)</small>	Geographic Township Concession and Lot #	Total Acreage <small>(individual property)</small>	Acres Workable <small>(individual property)</small>	Existing Farm Type <small>(individual property e.g. corn production, orchard, tobacco)</small>	Dwelling Present	Year Dwelling Built
SUBJECT LANDS					<input type="checkbox"/> Yes <input type="checkbox"/> No	
OTHER					<input type="checkbox"/> Yes <input type="checkbox"/> No	
					<input type="checkbox"/> Yes <input type="checkbox"/> No	
					<input type="checkbox"/> Yes <input type="checkbox"/> No	
					<input type="checkbox"/> Yes <input type="checkbox"/> No	

If the application proposes to divide a farm into two smaller agricultural parcels, please complete the following: **NA**

Description of Land	Lands to be Severed	Lands to be Retained
Area under cultivation	(m ² / ft ² or hectares/acres)	(m ² / ft ² or hectares/acres)
Woodlot area	(m ² / ft ² or hectares/acres)	(m ² / ft ² or hectares/acres)
Existing crops grown (type and area)		
Proposed crops grown (type and area)		

Description of Existing Buildings	Lands to be Severed	Lands to be Retained
Residence	<input type="checkbox"/> Yes <input type="checkbox"/> No	<input type="checkbox"/> Yes <input type="checkbox"/> No
Livestock barn	<input type="checkbox"/> Yes <input type="checkbox"/> No	<input type="checkbox"/> Yes <input type="checkbox"/> No
Type of livestock		
Capacity of barn		
Manure storage	<input type="checkbox"/> Yes <input type="checkbox"/> No	<input type="checkbox"/> Yes <input type="checkbox"/> No
Type of manure storage		

CONSENT / SEVERANCE

Description of land intended to be **SEVERED**:

Frontage (metres/feet)

50'

15.24m

Depth (metres/feet)

209'

63-7

Width (metres/feet)

50'

Lot area (m² / ft² or hectares/acres)

0.24 ACRES

0.10ha

Existing use:

FARMING

Proposed use:

RESIDENTIAL

Number and type of buildings and structures existing on the land to be severed, please describe in metric units, the setback from the front lot line, rear lot line and side lot lines, the height of the building or structure and its dimensions or floor area:

0

Number and type of buildings and structures proposed on the land to be severed, please describe in metric units, the setback from the front lot line, rear lot line and side lot lines, the height of the building or structure and its dimensions or floor area:

1 (GARAGE) 24'X32' (768 SQ FT)
METERS SETBACK - (FRONT 5.3M SIDES 3M REAR 4M)

Description of land intended to be **RETAINED**:

Frontage (metres/feet)

1751'

Depth (metres/feet)

1473'

Width (metres/feet)

1397'

Lot area (m² / ft² or hectares/acres)

48.50

(19.63 ha)

Existing use:

FARMING

Proposed use:

FARMING

Number and type of buildings and structures existing on the land to be retained, please describe in metric units, the setback from the front lot line, rear lot line and side lot lines, the height of the building or structure and its dimensions or floor area:

House Barn Garage (3 car)
35m FLL 24SLL - 2 storey House (Irregular dim) over 100 yrs.

Number and type of buildings and structures proposed on the land to be retained, please describe in metric units, the setback from the front lot line, rear lot line and side lot lines, the height of the building or structure and its dimensions or floor area:

NIL

CONSENT / SEVERANCE

Description of proposed **RIGHT OF WAY/EASEMENT**:

Not Applicable Purchased from
Railway 1968

Frontage (metres/feet)

Depth (metres/feet)

Width (metres/feet)

Lot area (m² / ft²)

Proposed use:

D. PROPERTY INFORMATION

Present official plan designation(s):

Deferred - Town of Simcoe AGRICULTURAL

Present zoning:

Agriculture

Has the owner previously severed any lands from this subject land holding or any other lands the owner has interest in since August 24, 1978?

Yes No Unknown

If yes, indicate the file number and the status/decision:

Building Lot 1988 - Accepted by Council

Has any land been severed from the parcel originally acquired by the owner of the subject lands?

Yes No Unknown

If yes, indicate the file number and the status/decision:

Number of separate parcels that have been created:

Original 1 and 1 building lot 17

Date(s) these parcels were created:

1988

Name of the transferee for each parcel:

Mr 'Dave Miranda

Uses of the severed lands:

House lot

CONSENT / SEVERANCE

If this application proposes to sever a dwelling made surplus through farm amalgamation, when were the farm properties amalgamated? *NA*

Date of construction of the dwelling proposed to be severed:

Date of purchase of subject lands:

E. PREVIOUS USE OF THE PROPERTY

Has there been an industrial or commercial use on the subject lands or adjacent lands?

Yes No Unknown

If yes, specify the uses:

Has the grading of the subject lands been changed through excavation or the addition of earth or other material?

Yes No Unknown

Has a gas station been located on the subject lands or adjacent lands at any time?

Yes No Unknown

Has there been petroleum or other fuel stored on the subject lands or adjacent lands at any time?

Yes No Unknown

Is there reason to believe the subject lands may have been contaminated by former uses on the site or adjacent sites?

Yes No Unknown

Provide the information you used to determine the answers to the above questions:

If you answered yes to any of the above questions, a previous use inventory showing all known former uses of the subject lands, or if appropriate, the adjacent lands, is needed.

Is the previous use inventory attached?

Yes No

CONSENT / SEVERANCE

F. STATUS OF OTHER PLANNING DEVELOPMENT APPLICATIONS

Has the subject land or land within 120 metres of it been or is now the subject of an application under the *Planning Act, R.S.O. 1990, c. P. 13* for:

- (a) a minor variance or a consent;
- (b) an amendment to an official plan, a zoning by-law or a Minister's zoning order; or
- (c) approval of a plan of subdivision or a site plan?

Yes No Unknown

If yes, indicate the following information about **each application**:

File number:

Land it affects:

Purpose:

Status/decision:

Effect on the requested amendment:

If additional space is required, please attach a separate sheet.

Is the above information for other planning developments applications attached?

Yes No

G. PROVINCIAL POLICY

Is the requested application consistent with the provincial policy statements issued under subsection 3(1) of the *Planning Act, R.S.O. 1990, c. P. 13*?

Yes No

If no, please explain:

Are the subject lands within an area of land designated under any provincial plan or plans?

Yes No

If yes, does the requested application conform to or does not conflict with the provincial plan or plans:

CONSENT / SEVERANCE

Are any of the following uses or features on the subject lands or within 500 metres (1,640 feet) of the subject lands, unless otherwise specified? Please check the appropriate boxes, if any apply.

Use or Feature	On the Subject Lands	Within 500 Metres (1,640 feet) of Subject Lands (Indicate Distance)
Livestock facility or stockyard (if yes, complete Form 3 – available upon request)	<input type="checkbox"/> Yes <input checked="" type="checkbox"/> No	<input type="checkbox"/> Yes <input type="checkbox"/> No ____ distance
Wooded area	<input type="checkbox"/> Yes <input checked="" type="checkbox"/> No	<input type="checkbox"/> Yes <input type="checkbox"/> No ____ distance
Municipal landfill	<input type="checkbox"/> Yes <input checked="" type="checkbox"/> No	<input type="checkbox"/> Yes <input type="checkbox"/> No ____ distance
Sewage treatment plant or waste stabilization plant	<input type="checkbox"/> Yes <input checked="" type="checkbox"/> No	<input type="checkbox"/> Yes <input type="checkbox"/> No ____ distance
Provincially significant wetland (class 1, 2 or 3) or other environmental feature	<input type="checkbox"/> Yes <input checked="" type="checkbox"/> No	<input type="checkbox"/> Yes <input type="checkbox"/> No ____ distance
Floodplain	<input type="checkbox"/> Yes <input checked="" type="checkbox"/> No	<input type="checkbox"/> Yes <input type="checkbox"/> No ____ distance
Rehabilitated mine site	<input type="checkbox"/> Yes <input checked="" type="checkbox"/> No	<input type="checkbox"/> Yes <input type="checkbox"/> No ____ distance
Non-operating mine site within one kilometre	<input type="checkbox"/> Yes <input checked="" type="checkbox"/> No	<input type="checkbox"/> Yes <input type="checkbox"/> No ____ distance
Active mine site within one kilometre	<input type="checkbox"/> Yes <input checked="" type="checkbox"/> No	<input type="checkbox"/> Yes <input type="checkbox"/> No ____ distance
Industrial or commercial use (specify the use(s))	<input type="checkbox"/> Yes <input checked="" type="checkbox"/> No	<input type="checkbox"/> Yes <input type="checkbox"/> No ____ distance
Active railway line	<input type="checkbox"/> Yes <input checked="" type="checkbox"/> No	<input type="checkbox"/> Yes <input type="checkbox"/> No ____ distance
Seasonal wetness of lands	<input type="checkbox"/> Yes <input checked="" type="checkbox"/> No	<input type="checkbox"/> Yes <input type="checkbox"/> No ____ distance
Erosion	<input type="checkbox"/> Yes <input checked="" type="checkbox"/> No	<input type="checkbox"/> Yes <input type="checkbox"/> No ____ distance
Abandoned gas wells	<input type="checkbox"/> Yes <input checked="" type="checkbox"/> No	<input type="checkbox"/> Yes <input type="checkbox"/> No ____ distance

H. SERVICING AND ACCESS

Indicate what services are available or proposed:

Water Supply

- Municipal piped water
- Communal wells
- Individual wells
- Other (describe below)

Sewage Treatment

- Municipal sewers
- Communal system
- Septic tank and tile bed
- Other (describe below)

Storm Drainage

- Storm sewers
- Open ditches
- Other (describe below)

If other, describe:

Have you consulted with Public Works & Environmental Services concerning stormwater management?

- Yes No

Has the existing drainage on the subject lands been altered?

- Yes No

Does a legal and adequate outlet for storm drainage exist?

- Yes No Unknown

CONSENT / SEVERANCE

Existing or proposed access to the **retained** lands:

- Unopened road
- Municipal road
- Provincial highway
- Other (describe below)

If other, describe:

Name of road/street: HILLCREST RD.

Existing or proposed access to **severed** lands:

- Unopened road
- Municipal road
- Provincial highway
- Other (describe below)

If other, describe:

Name of road/street: 201 HILLCREST RD.

I. OTHER INFORMATION

Is there a time limit that affects the processing of this development application?

- Yes
- No

If yes, describe:

Is there any other information that you think may be useful in the review of this development application? If so, explain below or attach on a separate page.

MAP 1

File Number: BN-008/2008

Geographic Township of WOODHOUSE

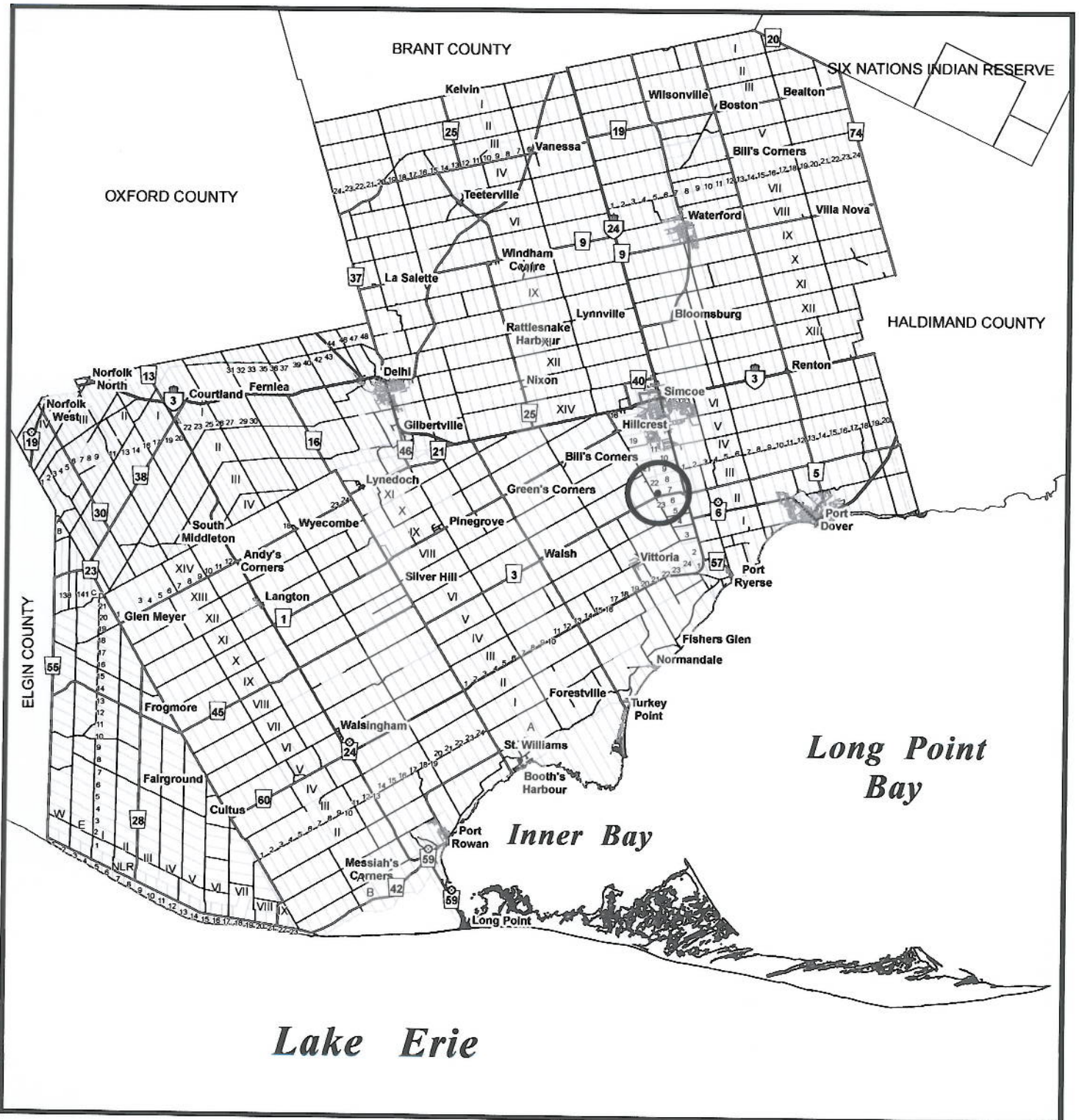

MAP 2

File Number: BN-008/2008

Geographic Township of WOODHOUSE

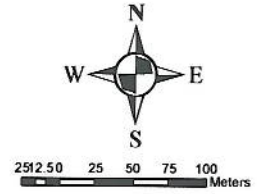

1:5,000

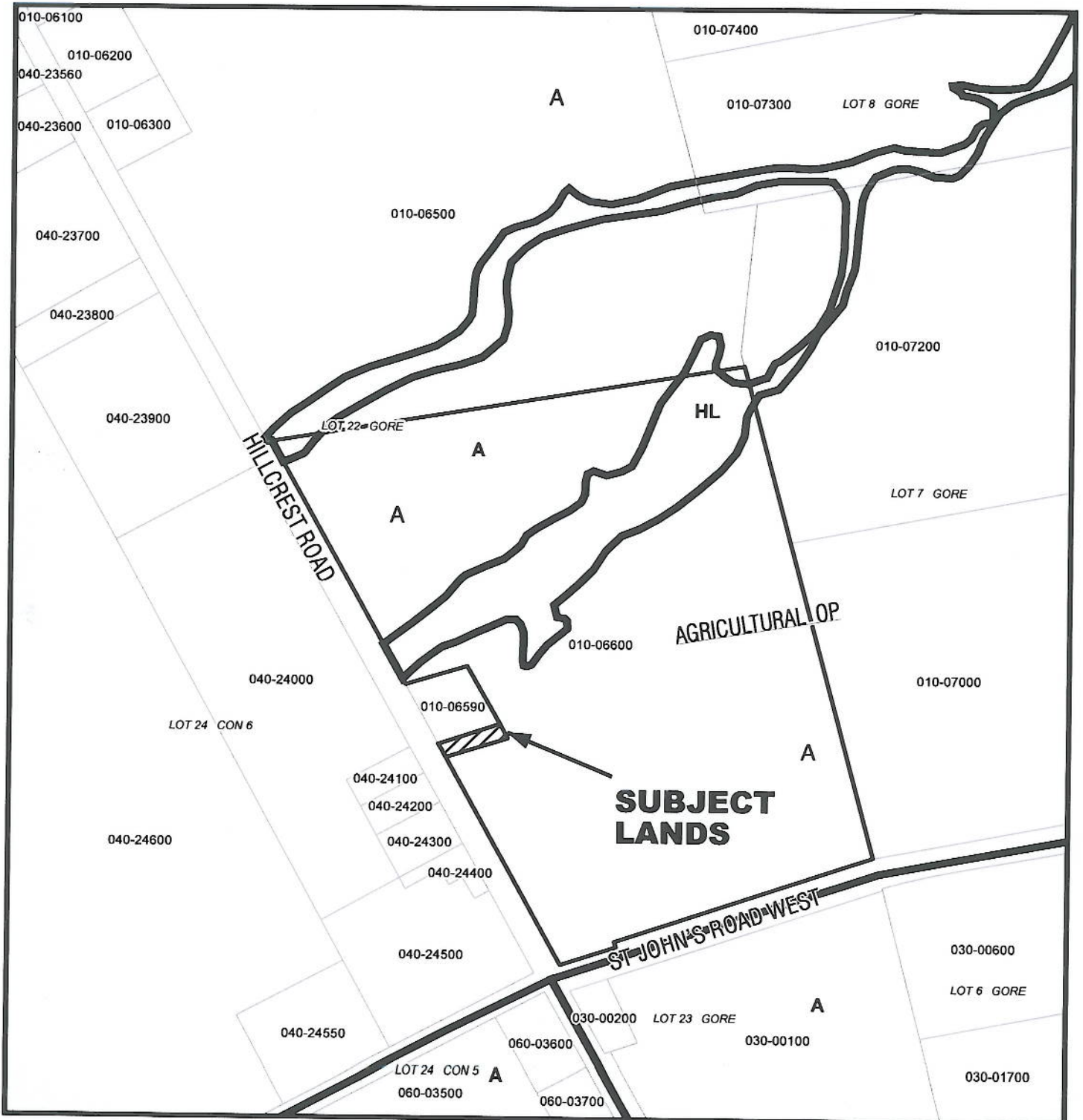

MAP 3

File Number: BN-008/2008

Geographic Township of WOODHOUSE

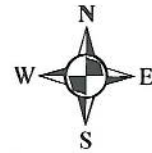

20 10 0 20 40 60 80 Meters

1:3,500

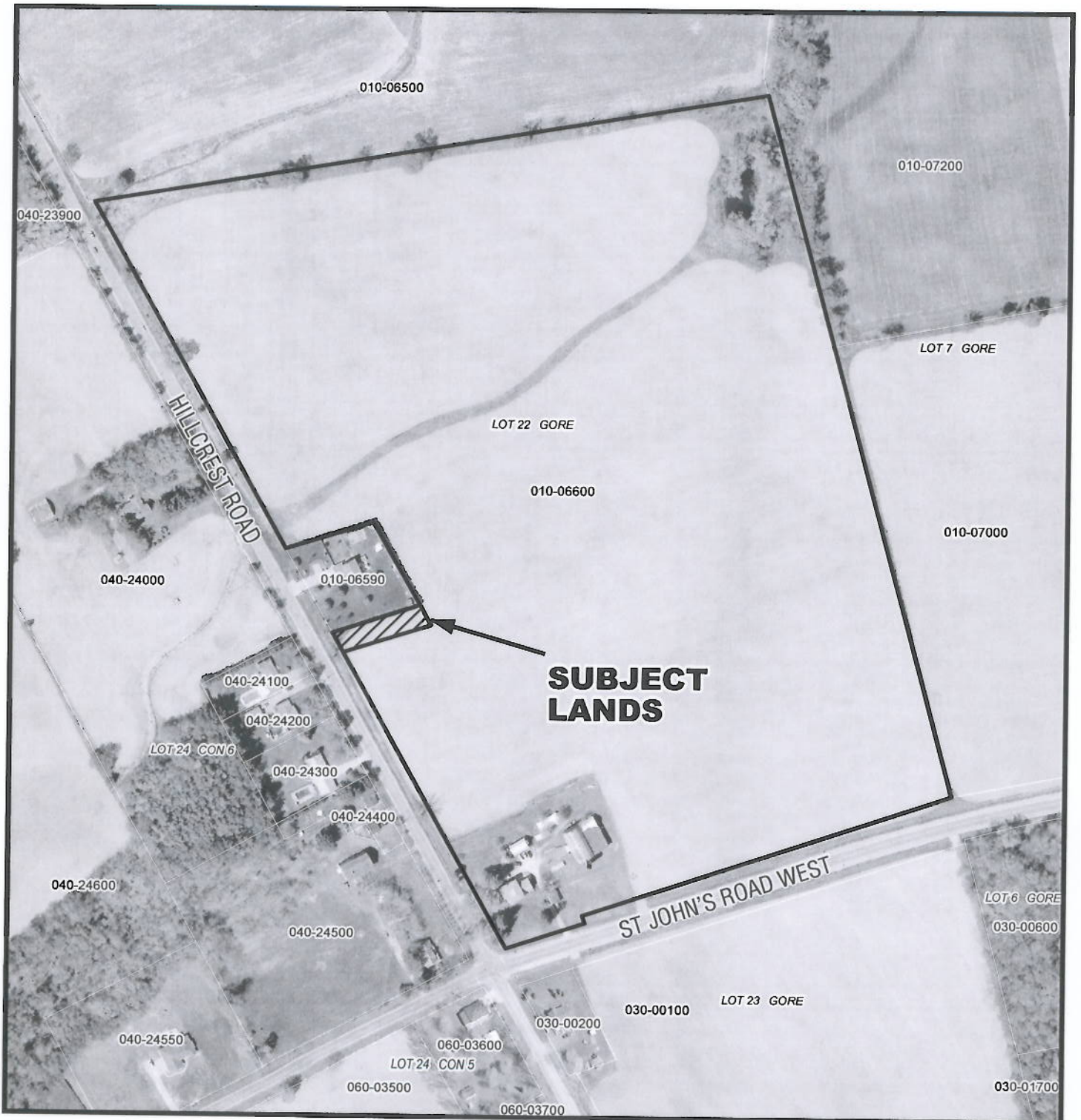

MAP 4

File Number: BN-008/2008

Geographic Township of WOODHOUSE

