



COMMENT REQUEST FORM

FILE NO.: BN-006/2010

ROLL NO.: 3310-491-009-29000

- | | |
|--|---|
| <input checked="" type="checkbox"/> Building Department | <input checked="" type="checkbox"/> GIS Section |
| <input checked="" type="checkbox"/> Building Inspector (Sewage System Review) | <input type="checkbox"/> Norfolk Power |
| <input checked="" type="checkbox"/> Forestry Division | <input type="checkbox"/> Ministry of Transportation |
| <input checked="" type="checkbox"/> Treasury Department | <input type="checkbox"/> Railway |
| <input checked="" type="checkbox"/> Public Works > NOTE: If an agreement is required please attach the clauses you require in the agreement. | <input type="checkbox"/> Conservation Authority |

This Committee has received a consent/minor variance application concerning land within your jurisdiction. The proposal is explained on the attached application. If you require further information, please feel free to contact this office. In order to properly consider this application, the **Committee of Adjustment requires your comments by:**

JANUARY 4th, 2010

APPLICANT:

Martin Magalas, RR #1 Waterford, ON N0E 1Y0

AGENT:

R.C. Dixon, O.L.S., 51 Park Road Simcoe, ON N3Y 4J9

LOCATION:

Lot 4, Concession 6 WDM (1637 Windham Road 7)

PROPOSAL:

Sever a parcel having a frontage of 70.07 m. (229.89 ft.) a depth of 63.40 m. (208 ft.) and having an area of 0.39 ha. (0.96 ac.) and retain a parcel having an area of 79.72 ha. (197 ac.) more or less as a boundary adjustment. Final Lot Size: 0.76 ha (1.88 ac.) a dwelling made surplus through farm amalgamation. Lands to be added to 1621 Windham Road 7.

PLEASE REPLY BY EMAIL DIRECTLY TO:

SCOTT PECK, SENIOR PLANNER, MCIP, RPP

Norfolk County, 22 Albert Street, Langton, ON N0E 1G0
(519) 875-4485 ext 1234

EMAIL: t.scott.peck@norfolkcounty.ca

COMMITTEE OF ADJUSTMENT DECISION:

If you wish to be notified of the Decision of Norfolk County, Committee of Adjustment in respect of the proposed consent, you must make a written request to:

Karen Judd, ACST, Secretary-Treasurer
P.O. Box 128, 22 Albert Street, Langton ON N0E 1G0
Phone: (519) 875-4485 ext 1835; Fax: (519) 875-4789
karen.judd@norfolkcounty.ca

APPEALS TO THE ONTARIO MUNICIPAL BOARD:

If a person or public body that files an appeal of a Decision of Norfolk County Committee of Adjustment in respect of the proposed consent or variance does not make written submission to the Norfolk County Committee of Adjustment, before it gives or refuses to give a provisional consent or variance, the Ontario Municipal Board may dismiss the appeal.

CIRCULATION DATE: December 14th, 2009

CONSENT / SEVERANCE

Boundary Adjustment

Office Use:

File Number: BN-006/2010
Related file: BN-005/2010
Fees Submitted: Dec-3/09
Application Submitted:
Sign Issued:
Complete Application: AS

*LP chg to be submitted - NOT NEEDED

This development application must be typed or printed in ink and completed in full. An incomplete or improperly prepared application may not be accepted and could result in processing delays.

Property assessment roll number: 3310- 491 - 009 - 290

- Creation of a new lot
Surplus Dwelling
Farm Split
Other (lease / charge)
Boundary adjustment
Easement
Right-of-way

A. APPLICANT INFORMATION

Name of Applicant: Martin Magelas
Address: RR#1
Town / Postal Code: Waterford, On.
Phone #: (519) 443-4342

1 If the applicant is a numbered company provide the name of a principal of the company.

AGENT INFORMATION

Name of Agent: R.C. Dixon, O.L.S.
Address: 51 Park Road
Town / Postal Code: Simcoe N3Y 4J9
Phone #: (519) 426-0842
Fax #: 426-1034
E-mail: surveyors@amtelecom.net

OWNER(S) INFORMATION Please indicate name(s) exactly as shown on the Transfer/Deed of Land

Name of Owners:
Address:
Town / Postal Code:
Phone #:
Fax #:
E-mail:

2 It is the responsibility of the owner or applicant to notify the Planner of any changes in ownership within 30 days of such a change.

Please specify to whom all communications should be sent: Applicant Agent Owner

3 Unless otherwise directed, all correspondence, notices, etc., in respect of this development application will be forwarded to the Applicant noted above, except where an Agent is employed, then such will be forwarded to the Applicant and Agent.

Names and addresses of any holders of any mortgagees, charges or other encumbrances on the subject lands:



CONSENT / SEVERANCE

B. LOCATION/LEGAL DESCRIPTION OF SUBJECT LANDS

Geographic Township	<u>Windham</u>	Urban Area or Hamlet	_____
Concession Number	<u>6</u>	Lot Number(s)	<u>4</u>
Registered Plan Number	_____	Lot(s) or Block Number(s)	_____
Reference Plan Number	_____	Part Number(s)	_____
Frontage (metres/feet)	<u>599m x 2 / 1966'± x 2</u>	Depth (metres/feet)	<u>1353m± / 4440'±</u>
Width (metres/feet)	<u>599m / 1966'±</u>	Lot area (m² / ft² or hectares/acres)	<u>80.5 ha / 199 ac.</u>
Municipal Civic Address	<u>1637 Windham Road 7</u>		

For questions regarding requirements for a municipal civic address please contact NorfolkGIS@norfolkcounty.ca.

To obtain your municipal civic address for the severed lands please contact your local building inspector.

Are there any easements or restrictive covenants affecting the subject lands?

Yes No IF YES, describe the easement or covenant and its effect:

C. PURPOSE OF DEVELOPMENT APPLICATION

Please explain what you propose to do on the subject lands/premises which makes this development application necessary (if additional space is required, please attach a separate sheet):

This is a boundary adjustment shown as 2 parts. The smaller portion includes the garage and driveway - not included in the initial severance the second portion has a metal sided building that Mr & Mrs Schunk would utilize for farm equipment as they farm the land across the road.

Name of person(s), if known, to whom lands or interest in lands is to be transferred, leased or charged (if known):

If a boundary adjustment, identify the **assessment roll number** and **property owner** of the lands to which the parcel will be added:

491-009-29500
1621 WDM RD 7 KJ

CONSENT / SEVERANCE

If the application involves the severance of a surplus farmhouse (through farm amalgamation), please list all properties in Norfolk County, which are owned and farmed by the applicant and involved in the farm operation:

Owners Name and Address <small>(including those with part interests)</small> Assessment Roll No. <small>(obtained from your tax bill)</small>	Geographic Township Concession and Lot #	Total Acreage <small>(individual property)</small>	Acres Workable <small>(individual property)</small>	Existing Farm Type <small>(individual property e.g. corn production, orchard, tobacco)</small>	Dwelling Present	Year Dwelling Built
SUBJECT LANDS						
					<input type="checkbox"/> Yes <input type="checkbox"/> No	
OTHER						
					<input type="checkbox"/> Yes <input type="checkbox"/> No	
					<input type="checkbox"/> Yes <input type="checkbox"/> No	
					<input type="checkbox"/> Yes <input type="checkbox"/> No	
					<input type="checkbox"/> Yes <input type="checkbox"/> No	
					<input type="checkbox"/> Yes <input type="checkbox"/> No	

If the application proposes to divide a farm into two smaller agricultural parcels, please complete the following:

Description of Land	Lands to be Severed	Lands to be Retained
Ared under cultivation	(m ² / ft ² or hectares/acres)	(m ² / ft ² or hectares/acres)
Woodlot area	(m ² / ft ² or hectares/acres)	(m ² / ft ² or hectares/acres)
Existing crops grown (type and area)		
Proposed crops grown (type and area)		

Description of Existing Buildings	Lands to be Severed	Lands to be Retained
Residence	<input type="checkbox"/> Yes <input type="checkbox"/> No	<input type="checkbox"/> Yes <input type="checkbox"/> No
Livestock barn	<input type="checkbox"/> Yes <input type="checkbox"/> No	<input type="checkbox"/> Yes <input type="checkbox"/> No
Type of livestock		
Capacity of barn		
Manure storage	<input type="checkbox"/> Yes <input type="checkbox"/> No	<input type="checkbox"/> Yes <input type="checkbox"/> No
Type of manure storage		

CONSENT / SEVERANCE

Description of land intended to be **SEVERED**: (irregular - see sketch)

Frontage (metres/feet)	<u>70.07 / 229.89</u>	Depth (metres/feet)	<u>63.40 / 208' ±</u>
Width (metres/feet)	<u>70.07 / 229.89 ±</u>	Lot area (m ² / ft ² or hectares/acres)	<u>0.3885 / 0.96 ac.</u>
		PROPOSED FINAL LOT SIZE (if boundary adjustment)	<u>0.7608 / 1.88 ac.</u>

Existing use: vacant agricultural building

Proposed use: house agricultural equipment

Number and type of buildings and structures **EXISTING** on the land to be severed, please describe in metric units, the setback from the front lot line, rear lot line and side lot lines, the height of the building or structure and its dimensions or floor area:
wood sided garage and newer metal sided building

Number and type of buildings and structures **PROPOSED** on the land to be severed, please describe in metric units, the setback from the front lot line, rear lot line and side lot lines, the height of the building or structure and its dimensions or floor area:
no change

Description of land intended to be **RETAINED**:

Frontage (metres/feet)	<u>599.2 + 414.5 / 1960' ± + 1360' ±</u>	Depth (metres/feet)	<u>1353.3 / 4440' ±</u>
Width (metres/feet)	<u>599.2 / 1960' ±</u>	Lot area (m ² / ft ² or hectares/acres)	<u>79.72 / 197 ac ±</u>

Existing use: Agriculture

Proposed use: Agriculture

Number and type of buildings and structures **EXISTING** on the land to be retained, please describe in metric units, the setback from the front lot line, rear lot line and side lot lines, the height of the building or structure and its dimensions or floor area:
1 storey brick dwelling, frame barn, 2 greenhouses, 12 kilns

Number and type of buildings and structures **PROPOSED** on the land to be retained, please describe in metric units, the setback from the front lot line, rear lot line and side lot lines, the height of the building or structure and its dimensions or floor area:
dwellling being severed, barn and kilns will eventually be removed.

Description of proposed **RIGHT OF WAY/EASEMENT**: n/a

Frontage (metres/feet)	<u>1960' ± + 1360' ±</u>	Depth (metres/feet)	<u>/</u>
Width (metres/feet)	<u>1960' ±</u>	Lot area (m ² / ft ²)	<u>/</u>

Proposed use: _____



CONSENT / SEVERANCE

D. PROPERTY INFORMATION

Present official plan designation(s): Agriculture

Present zoning: Agriculture

Has the owner previously severed any lands from this subject land holding or any other lands the owner has interest in since August 24, 1978?

Yes No Unknown

If yes, indicate the file number and the status/decision: _____

Has any land been severed from the parcel originally acquired by the owner of the subject lands?

Yes No Unknown

If yes, indicate the file number and the status/decision: _____

Number of separate parcels that have been created: _____

Date(s) these parcels were created: _____

Name of the transferee for each parcel: _____

Uses of the severed lands: _____

If this application proposes to sever a dwelling made surplus through farm amalgamation, when were the farm properties amalgamated? _____

Date of construction of the dwelling proposed to be severed: _____

Date of purchase of subject lands: _____

E. PREVIOUS USE OF THE PROPERTY

Has there been an industrial or commercial use on the subject lands or adjacent lands?

Yes No Unknown

If yes, specify the uses: _____

Has the grading of the subject lands been changed through excavation or the addition of earth or other material?

Yes No Unknown

Has a gas station been located on the subject lands or adjacent lands at any time?

Yes No Unknown

Has there been petroleum or other fuel stored on the subject lands or adjacent lands at any time?



CONSENT / SEVERANCE

Yes No Unknown

Is there reason to believe the subject lands may have been contaminated by former uses on the site or adjacent sites?

Yes No Unknown

Provide the information you used to determine the answers to the above questions:

Local knowledge

If you answered yes to any of the above questions, a previous use inventory showing all known former uses of the subject lands, or if appropriate, the adjacent lands, is needed.

Is the previous use inventory attached?

Yes No

F. STATUS OF OTHER PLANNING DEVELOPMENT APPLICATIONS

Has the subject land or land within 120 metres of it been or is now the subject of an application under the *Planning Act, R.S.O. 1990, c. P. 13* for:

- (a) a minor variance or a consent;
- (b) an amendment to an official plan, a zoning by-law or a Minister's zoning order; or
- (c) approval of a plan of subdivision or a site plan?

Yes No Unknown

If yes, indicate the following information about **each application**: If additional space is required, attach a separate sheet.

File number: B-113/89-DE

Land it affects: recipient parcel

Purpose: surplus dwelling sev.

Status/decision: approved

Effect on the requested amendment: adding to it.

Is the above information for other planning developments applications attached? Yes No

CONSENT / SEVERANCE

G. PROVINCIAL POLICY

Is the requested application consistent with the provincial policy statements issued under subsection 3(1) of the *Planning Act, R.S.O. 1990, c. P. 13*?

Yes No

If no, please explain:

Are the subject lands within an area of land designated under any provincial plan or plans?

Yes No

If yes, does the requested application conform to or does not conflict with the provincial plan or plans:

Are any of the following uses or features on the subject lands or within 500 metres (1,640 feet) of the subject lands, unless otherwise specified? Please check the appropriate boxes, if any apply.

Use or Feature	On the Subject Lands		Within 500 Metres (1,640 feet) of Subject Lands (Indicate Distance)		
Livestock facility or stockyard (if yes, complete form 3 – available upon request)	<input type="checkbox"/> Yes	<input checked="" type="checkbox"/> No	<input checked="" type="checkbox"/> Yes	<input checked="" type="checkbox"/> No	___ distance
Wooded area	<input type="checkbox"/> Yes	<input checked="" type="checkbox"/> No	<input checked="" type="checkbox"/> Yes	<input type="checkbox"/> No	___ distance
Municipal landfill	<input type="checkbox"/> Yes	<input checked="" type="checkbox"/> No	<input type="checkbox"/> Yes	<input checked="" type="checkbox"/> No	___ distance
Sewage treatment plant or waste stabilization plant	<input type="checkbox"/> Yes	<input checked="" type="checkbox"/> No	<input type="checkbox"/> Yes	<input checked="" type="checkbox"/> No	___ distance
Provincially significant wetland (class 1, 2 or 3) or other environmental feature	<input type="checkbox"/> Yes	<input checked="" type="checkbox"/> No	<input type="checkbox"/> Yes	<input checked="" type="checkbox"/> No	___ distance
Floodplain	<input type="checkbox"/> Yes	<input checked="" type="checkbox"/> No	<input type="checkbox"/> Yes	<input checked="" type="checkbox"/> No	___ distance
Rehabilitated mine site	<input type="checkbox"/> Yes	<input checked="" type="checkbox"/> No	<input type="checkbox"/> Yes	<input checked="" type="checkbox"/> No	___ distance
Non-operating mine site within one kilometre	<input type="checkbox"/> Yes	<input checked="" type="checkbox"/> No	<input type="checkbox"/> Yes	<input checked="" type="checkbox"/> No	___ distance
Active mine site within one kilometre	<input type="checkbox"/> Yes	<input checked="" type="checkbox"/> No	<input type="checkbox"/> Yes	<input checked="" type="checkbox"/> No	___ distance
Industrial or commercial use (specify the use(s))	<input type="checkbox"/> Yes	<input checked="" type="checkbox"/> No	<input type="checkbox"/> Yes	<input checked="" type="checkbox"/> No	___ distance
Active railway line	<input type="checkbox"/> Yes	<input checked="" type="checkbox"/> No	<input type="checkbox"/> Yes	<input checked="" type="checkbox"/> No	___ distance
Seasonal wetness of lands	<input type="checkbox"/> Yes	<input checked="" type="checkbox"/> No	<input type="checkbox"/> Yes	<input checked="" type="checkbox"/> No	___ distance
Erosion	<input type="checkbox"/> Yes	<input checked="" type="checkbox"/> No	<input type="checkbox"/> Yes	<input checked="" type="checkbox"/> No	___ distance
Abandoned gas wells	<input type="checkbox"/> Yes	<input checked="" type="checkbox"/> No	<input type="checkbox"/> Yes	<input checked="" type="checkbox"/> No	___ distance

H. SERVICING AND ACCESS

WATER SUPPLY

Municipal piped water

SEVERED (n/a)

RETAINED

Communal Wells

Individual Wells

Other means (describe) _____



CONSENT / SEVERANCE

SEWAGE TREATMENT

SEVERED *(n/a)* RETAINED

Municipal Sewers	<input type="checkbox"/>	<input type="checkbox"/>
Communal System	<input type="checkbox"/>	<input type="checkbox"/>
Septic tank and tile bed	<input type="checkbox"/>	<input checked="" type="checkbox"/>
Other means (describe) _____		

STORM DRAINAGE

SEVERED RETAINED

Storm Sewers	<input type="checkbox"/>	<input type="checkbox"/>
Open ditches	<input checked="" type="checkbox"/>	<input checked="" type="checkbox"/>
Other (describe) _____		

Have you consulted with Public Works & Environmental Services concerning stormwater management? Yes No

Has the existing drainage on the subject lands been altered? Yes No

Does a legal and adequate outlet for storm drainage exist? Yes No Unknown

Existing or proposed access to the **RETAINED** lands:

<input type="checkbox"/> Unopened road	<input type="checkbox"/> Provincial highway
<input checked="" type="checkbox"/> Municipal road maintained all year	<input type="checkbox"/> Right-of-way
<input type="checkbox"/> Municipal road maintained seasonally	<input type="checkbox"/> Other (describe below)

If other, describe: _____

Name of road/street: Windham Road 7

Existing or proposed access to **SEVERED** lands:

<input type="checkbox"/> Unopened road	<input type="checkbox"/> Provincial highway
<input checked="" type="checkbox"/> Municipal road maintained all year	<input type="checkbox"/> Right-of-way
<input type="checkbox"/> Municipal road maintained seasonally	<input type="checkbox"/> Other (describe below)

If other, describe: _____

Name of road/street: Windham Road 7

I. OTHER INFORMATION

Is there a time limit that affects the processing of this development application? Yes No

If yes, describe: _____

Is there any other information that you think may be useful in the review of this development application? If so, explain below or attach on a separate page.

MAP 1

File Number: BN-005/2010 & BN-006/2010

Geographic Township of
WINDHAM

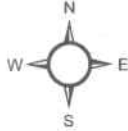

1:8,000

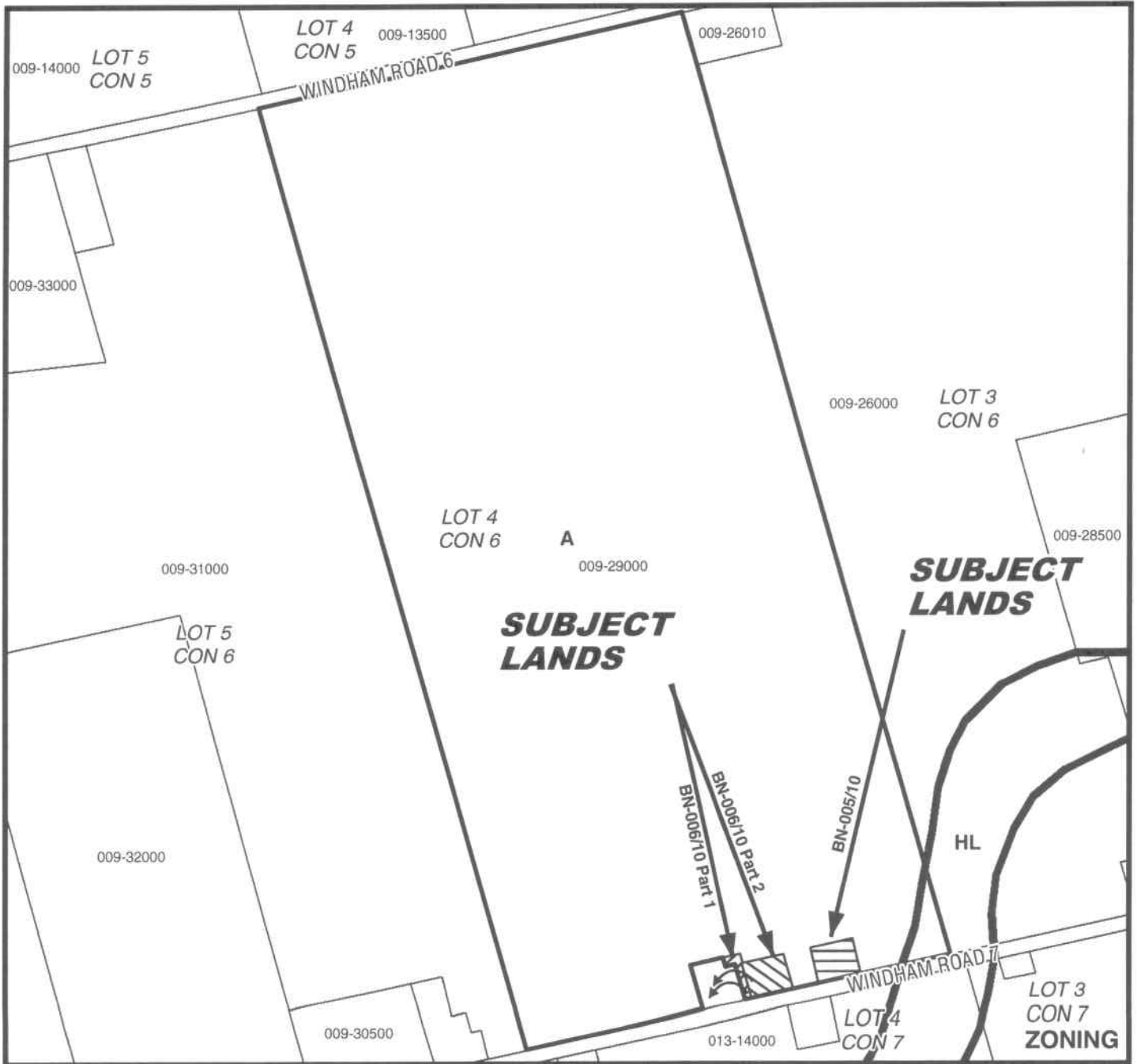
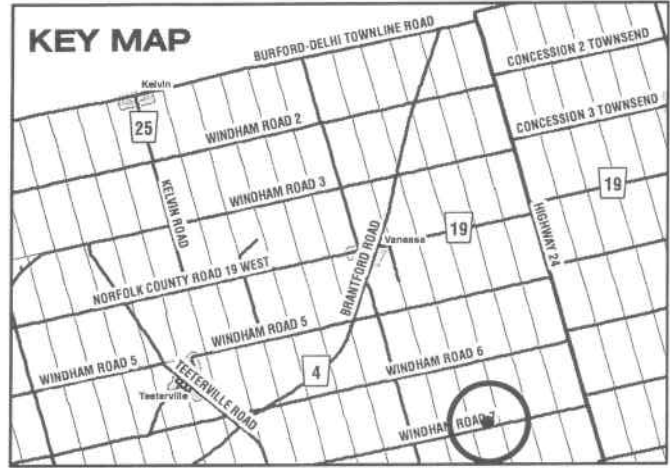

MAP 2

File Number: BN-005/2010 & BN-006/2010

Geographic Township of WINDHAM

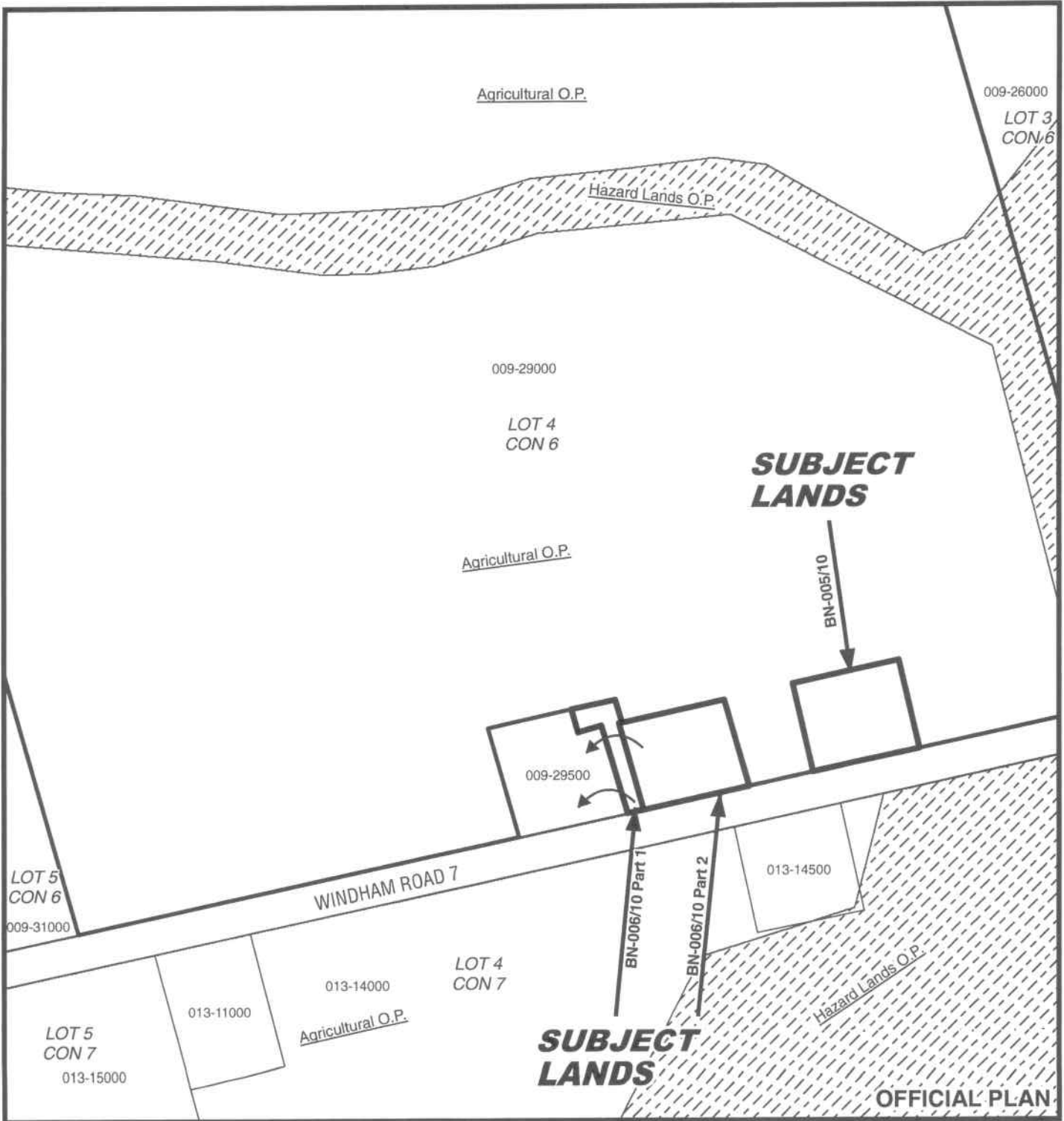
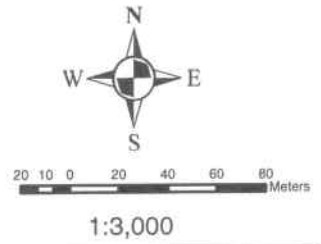

MAP 3

File Number: BN-005/2010 & BN-006/2010

Geographic Township of WINDHAM

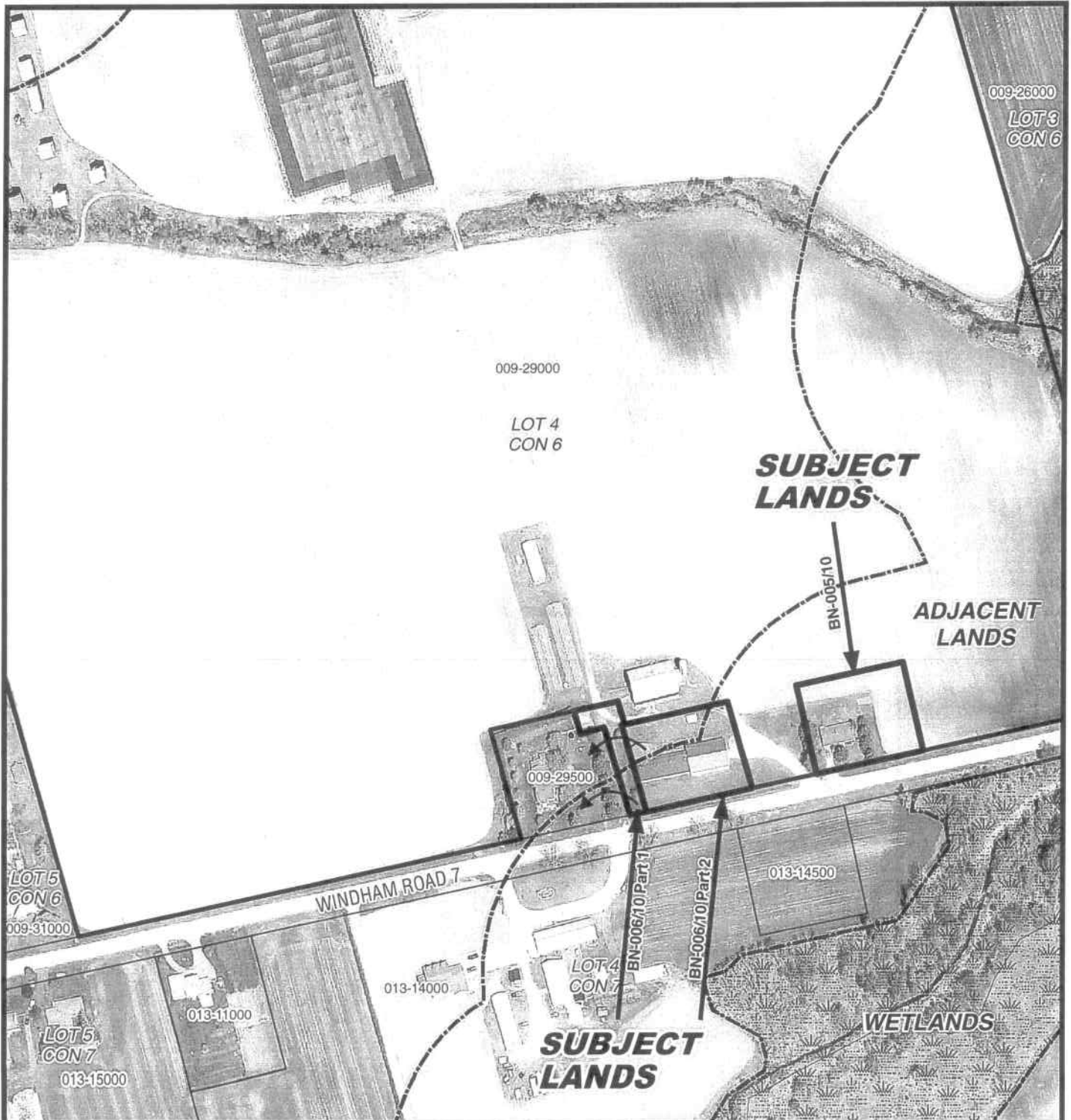
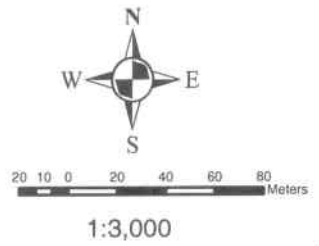

MAP 4

File Number: BN-005/2010 & BN-006/2010

Geographic Township of WINDHAM

