

Lot 3

THE PLANNING ACT

COMMITTEE OF ADJUSTMENT

TOWNSHIP OF NORFOLK

APPLICATION FOR CONSENT

FILE NO. B-34/99-N

PROPERTY NO. 10-20-418

A. APPLICANT INFORMATION

1. Name of Owner J E Crane

Phone No. 519-269-3945

Address 14458 Putnam rd.
R#14 SPRINGFIELD, ON, ON

Postal Code N0L2J0

Ont. N0L2J0

Fax No. _____

2. Owner's Solicitor or authorized agent

Same as above

Phone No. _____

Address _____

Postal Code _____

Fax No. _____

Please specify to whom all communications be sent:

Owner Solicitor Agent:

B. LOCATION/LEGAL DESCRIPTION OF PROPERTY

1. Former Township/Village Middleton Courtland

Concession 2-1 NTR

Lot Number 21

Registered Plan Number _____

Lot(s) Block(s) _____

Reference Plan Number 37R4126

Part Number(s) _____

Number and Name of Street/Road _____

2. Are there any easements or restrictive covenants affecting the property?

Yes No If Yes, describe the easement or covenant and its effect:

C. PURPOSE OF APPLICATION

1. **TYPE AND PURPOSE OF PROPOSED TRANSACTION:** (Check the appropriate space)

- | | | | |
|-----------|---|--------|--|
| Transfer: | <input checked="" type="checkbox"/> Creation of new lot | Other: | <input type="checkbox"/> a charge |
| | <input type="checkbox"/> Boundary adjustment | | <input type="checkbox"/> a lease |
| | <input type="checkbox"/> an easement/right-of-way | | <input type="checkbox"/> a correction of title |
| | <input type="checkbox"/> other purpose _____ | | |

2. Name of person(s), if known, to whom lands or interest in land to be transferred, leased or charged _____
3. If a boundary adjustment, identify the lands to which the parcel will be added.

4. If the application involves a residential lot in a rural/agricultural area, please complete Form 1 which is available upon request.
5. If application proposes to divide a farm into two smaller agricultural parcels, please complete Form 2 which is available upon request.

D. PROPERTY AND SERVICING INFORMATION:

1. Description of lands intended to be SEVERED:
- Frontage: ^{110.7} 33.742 Depth: ^{440.02} 134.317 Area: ^{48,433 m²} 40.43.62 M²
- Existing Use: Farmland Bush Proposed Use: Building Site
- Number and type of buildings and structures existing on lands to be severed:
None
- Number and type of buildings and structures proposed on the lands to be severed:
New home
- Date of construction of existing dwelling NA

2. Description of lands intended to be RETAINED:

Frontage: 19.659 Depth: 200 M Area: 21769. M² > 71,000 sq'

Existing Use: Bush Proposed Use: Building Site

Number and type of buildings and structures existing on lands to be retained:

None

Number and type of buildings and structures proposed on the lands to be retained:

1- New home

Date of construction of any existing dwelling _____

3. Access to land intended to be SEVERED:

Unopened road Municipal Road Regional Road

Provincial Highway Other (Specify) _____

Name of Road/Street: Reg. Hwy. 59

4. Access to land intended to be RETAINED:

Unopened road Municipal Road Regional Road

Provincial Highway Other (Specify) _____

Name of Road/Street: Reg Hwy 59

5. Services (Existing or Proposed)

Municipal Water & Sewer Municipal Water & Private Sewage

Municipal Sewer & Well Private Sewage System & Well

Other (Specify) _____

If there is an existing sewage system and well are they entirely contained on the lot to be severed.

Yes No

E. LAND USE:

1. What is the existing official plan designation(s) of the lands: Urban
2. What is the Zoning of the lands: Hamlet Residential-H
3. Are any of the following uses or features on the subject lands or within 500 metres (1640 ft.) of the subject lands, unless otherwise specified. Please check the appropriate boxes if any apply:

Use or Feature	On the Subject Lands	Within 500 Metres (1640 ft.) of Subject Lands (Indicate Distance)
An Agricultural operation, including livestock facility or stockyard		
A Municipal Landfill		
A Sewage Treatment Plant or Waste Stabilization Plant		
A Provincially Significant Wetland (Class 1, 2, or 3 wetland) or a provincially significant wetland within 120 metres (400 ft.) of the subject lands		
Floodplain		
A Rehabilitated Mine Site		
A non-operating Mine Site within 1 kilometre		
An Active Mine Site		
An Industrial or commercial use and specify the use(s)		
An Active Railway Line		<u>✓ - Private</u>
Seasonal Wetness of Land		
Erosion		
Abandoned Gas Wells		

4. If there are any livestock operations within 500 metres (1640 ft.) of the subject lands, please complete Form 3 which is available upon request.

F. HISTORY OF PROPERTY:

1. Has the owner previously severed any land from this holding or any other land the owner has interest in since August 24, 1978?

Yes No

If the answer to the above question is yes:

How many separate parcels have been created: _____

Date(s) these parcels were created: _____

The name of the transferee for each parcel: _____

For what uses? _____

2. If this application is a re-submission of a previous Consent application, describe how it has been changed from the original application

3. If this application proposes to sever a dwelling made surplus through farm amalgamation, when were the farm properties amalgamated?

Construction Date of Dwelling to be severed _____

4. Have the lands subject of this application ever been the subject of an application for approval of a Plan of Subdivision or Consent under the Planning Act?

Yes No Unknown

If YES provide the File number, if known and the decision made on the application.

File No.: _____ Decision: _____

5. Date of purchase of subject lands: _____
6. How many years has the owner farmed: _____

In the Region of _____ In the Province
Haldimand-Norfolk _____ of Ontario _____ On this Farm Holding _____

G. CURRENT APPLICATION:

1. Are the subject lands currently the subject of a proposed Official Plan or Official Plan Amendment that has been submitted to the Ministry for approval?

Yes No Unknown

If Yes, and if known, specify the appropriate file number and status of the application

2. Are the subject lands the subject of an application for a Zoning By-Law Amendment, Ministers Zoning Order Amendment, Minor Variance, Consent or Plan of Subdivision?

Yes No Unknown

If Yes, and if known, specify the appropriate file number and status of the application

other simultaneous consents

MAP N° 1 TO FILE NUMBER B-32,33,34/99-N

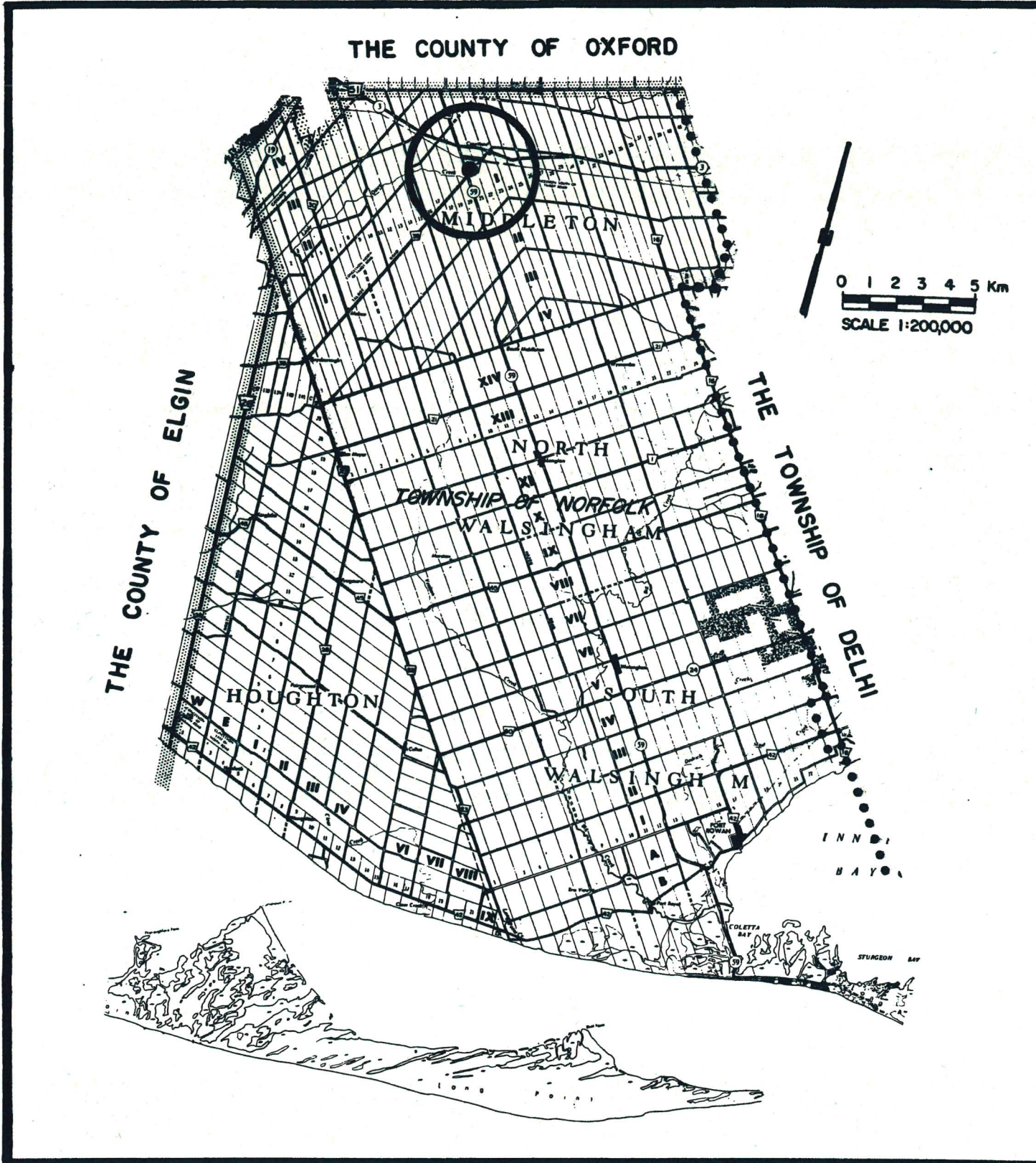

MAP NO 2 TO FILE NUMBER B-32,33,34/99-N

FORMER MUNICIPALITY: MIDDLETON



SCALE 1:5,000

LOT 20

A

SUBJECT LANDS

A

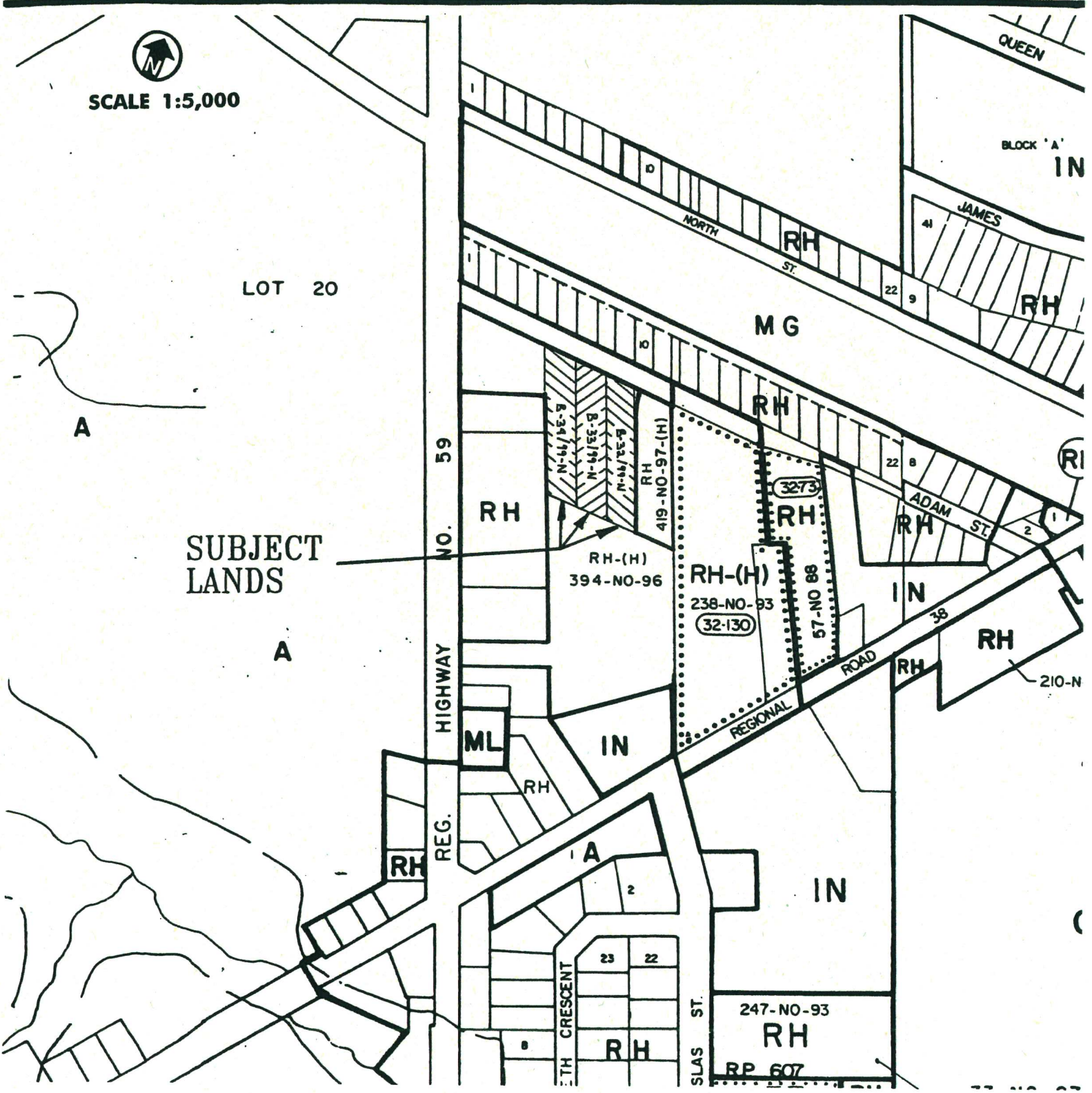

MAP No 3 TO FILE NUMBER B-32,33,34/99-N

FORMER MUNICIPALITY: MIDDLETON

