

Township of DELHI

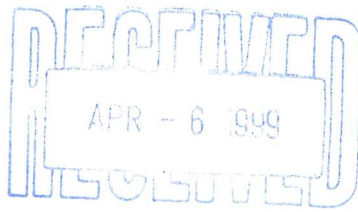

P.O. Box 182 • 183 Main Street • Delhi, Ontario CANADA N4B 2W9
Tel: (519) 582-2100 Fax: (519) 582-4571

COMMITTEE OF ADJUSTMENT COMMENT REQUEST FORM

<input checked="" type="checkbox"/> Regional Planner	<input checked="" type="checkbox"/> Regional Health Unit
<input checked="" type="checkbox"/> Regional Roads	<input checked="" type="checkbox"/> Conservation Authority
<input checked="" type="checkbox"/> Environmental Services	<input checked="" type="checkbox"/> Min. of Municipal Affairs & Housing
<input checked="" type="checkbox"/> Public Works	<input type="checkbox"/> CN Rail
<input type="checkbox"/> T.P.P.O.A	<input type="checkbox"/> Regional Treasury Department
<input type="checkbox"/> Township Treasury Department	<input type="checkbox"/> Ministry of Transportation

This Committee has received a consent/minor variance application concerning land within your jurisdiction.

File No. B-17/99-DE

The proposal is explained on the attached application. If you require further information, please feel free to contact this office Monday to Friday between the hours of 8:30 a.m. and 4:30 p.m.

In order to properly consider this application, the Committee would appreciate your comments or recommendation before the date below:

April 16, 1999

Date: April 1, 1999

Reply to: Lucy Hives, Planner
or
Sally Harrison
Secretary-Treasurer
Township of Delhi

This property is also the subject of an application for (Zoning Amendment, Official Plan Amendment, Minor Variance, Consent) File No. _____.

If you wish to be notified of the decision of the Township of Delhi Committee of Adjustment in respect of the proposed application and in order to be kept advised of a possible Ontario Municipal Board hearing, you must make a written request to the Secretary-Treasurer.

If a person or public body that files an appeal of a decision of the Township of Delhi Committee of Adjustment in respect of the proposed consent and/or minor variance does not make written submission to the Township of Delhi Committee of Adjustment, before it gives or refuses to give a provisional consent and/or minor variance, the Ontario Municipal Board may dismiss the appeal.

An Agency shall be considered as having no objection if it does not reply by the above due date.

FILE NO. 2 B-17/99-2

ROLL NO. 050-070-335-00

May 7th mtg.

THE PLANNING ACT

TOWNSHIP OF DELHI

APPLICATION FOR CONSENT

A. APPLICANT INFORMATION

1. Name of Owner Michael & Sharon Virag Phone No. 519-586-2414
Address RR#2 ST Williams Postal Code N0E 1P0
Michael's Orchards Fax No. 519-751-8993
2. Owner's Solicitor or Authorized Agent Gary Hunter Phone No. 519-442-2287
Address 19 Williams ST. Postal Code N3L 1K9
Fax No. 519-442-6421

Please specify to whom all communications be sent:

☒ Owner ☐ Solicitor/Agent

B. LOCATION/LEGAL DESCRIPTION OF PROPERTY

1. Former Municipality Charlottesville
Town or Village _____
Concession Number _____ Lot Number 9
Registered Plan Number _____ Lot(s)/Block(s) _____
Reference Plan Number _____ Part Number(s) _____
Number and Name of Street/Road Front Road or Lakeshore Road

2. Are there any easements or restrictive covenants affecting the property?

☐ Yes
effect:

☐ No

If Yes, describe the easement or covenant and its

C. **PURPOSE OF APPLICATION**

1. Type and purpose of proposed transaction: (check the appropriate space)

Transfer: ☒ creation of a new lot Other: ☐ a charge

☐ boundary adjustment ☐ a lease

☐ an easement/right-of-way ☐ a correction of title

2. Name of persons(s), if known, to whom land or interest in land is to be transferred,

leased or charged: Self

3. If a boundary adjustment, identify the Assessment Roll No. of the lands to which the

parcel will be added. _____

- ④ If application involves a residential lot in a rural/agricultural area, please complete Form 1 which is available upon request.

5. If application proposes to divide a farm into two smaller agricultural parcels, please complete Form 2 which is available upon request.

D. **PROPERTY AND SERVICING INFORMATION:**

1. Description of land intended to be SEVERED:

Frontage: 160' Depth: 250' Area: 40,000

Existing Use: Agricultural Proposed Use: Residential

Number and type of buildings and structures existing on land to be severed:

None

D. **PROPERTY AND SERVICING INFORMATION:** (Continued)

PAGE THREE

Number and type of buildings and structures proposed on land to be severed:

1 house

2. Description of land intended to be RETAINED:

Frontage: 160' Depth: 250' Area: 40,000

Existing Use: Orchard/Agriculture Proposed Use: Residential

Number and type of buildings and structures existing on land to be retained:

See attached Document H1

Number and type of buildings and structures proposed on land to be retained

No change.

3. Are any parts of the severed or retained lands within 400 metres of a Provincial Highway?

Yes _____

No 1

If yes, have you consulted with the Ministry of Transportation about this proposal?

Yes _____

No _____

4. Access to land intended to be SEVERED:

☐ Unopened Road

☒ Municipal Road

☐ Regional

☐ Provincial Highway

☐ Other (specify) _____

Name of Road/Street ~~Front~~ Front Road or Lakeshore Road

5. Access to land intended to be RETAINED:

☐ Unopened Road

☒ Municipal Road

☐ Regional

☐ Provincial Highway

☐ Other (specify) _____

Name of Road/Street Front Road or Lakeshore Road

- ☐ Municipal Water and Sewer ☐ Municipal Water and Private Sewage
- ☐ Municipal Sewer and Well ☒ Private Sewage System and Well
repeated
- ☐ Other (specify) _____

E. **LAND USE**

1. What is the existing official plan designation(s) of the lands: Agriculture
2. What is the zoning of the lands: Hazard Land & Agriculture
3. Are any of the following uses or features on the subject lands or within 500 metres (1,640 feet) of the subject lands, unless otherwise specified. Please check the appropriate boxes, if any apply:

Use or Feature	On the Subject Lands	Within 500 Metres (1,640 feet) of Subject Lands (Indicate Distance)
An Agricultural Operation, including livestock facility or stockyard (See 4)		
A Municipal Landfill		
A Sewage Treatment Plant or Waste Stabilization Plant		
A Provincially significant wetland (Class 1, 2 or 3 wetland) or a provincially significant wetland within 120 metres of the subject lands. (400 feet)	NO -	
Floodplain		
A Rehabilitated Mine Site		
A Non-Operating Mine Site within 1 Kilometre		
An Active Mine Site		
An Industrial or commercial use and specify the use(s)		
An Active Railway Line		
Seasonal Wetness of land		✓
Erosion		
Abandoned Gas Wells		

4. If there are any livestock operations within 500 metres (1640 feet) of the subject lands, please complete Form 3 which is available upon request.

N/A

F. **HISTORY OF PROPERTY:**

PAGE FIVE

1. Has the owner previously severed any land from this land holding or any other land the owner has interest in since August 24, 1978?

☐ Yes

☒ No

F. **HISTORY OF PROPERTY:** (Continued)

If the answer to the above question is yes:

How many separate parcels have been created: _____

Dates(s) these parcels were created: _____

The name of the transferee for each parcel: _____

For what uses? _____

2. If this application proposes to sever a dwelling made surplus through farm amalgamation, when were the farm properties amalgamated?

Construction Date of Dwelling to be severed: _____

3. Have the lands subject of this application ever been the subject of an application for approval of a Plan of Subdivision or Consent under the Planning Act?

☒ Yes

☐ No

☐ Unknown

If YES, provide the File number, if known and the decision made on the application.

File No.: B-64/90-DE Decision: Approved but lapsed
+ B-2193-DE - deferred

4. Date of purchase of subject lands over 20 years ago

5. How many years has the owner farmed?: entire life - over 10 years

In Ontario? ☒ In the Region? ☒ On this Farm Holding? ☒

G. **CURRENT APPLICATION:**

1. Are the subject lands currently the subject of a proposed Official Plan or Official Plan Amendment that has been submitted for approval?

☐ Yes

☒ No

☐ Unknown

PA: 111

If Yes, and if known, specify the appropriate file number and status of the application _____

2. Are the subject lands the subject of an application for a Zoning By-Law Amendment, Minister's Zoning Order Amendment, Minor Variance, Consent or Plan of Subdivision?

☒ Yes

☐ No

☐ Unknown

Will be a related rezoning application

If Yes, and if known, specify the appropriate file number and status of the application _____

H. **SKETCH**

1. The application shall be accompanied by a sketch showing the following:
- the boundaries and dimensions of the subject lands including the part that is to be severed and the part that is to be retained.
 - the boundaries and dimensions of any land owned by the owner of the subject lands and that abuts the subject lands.
 - the distance between the subject lands and the nearest municipal lot line or landmark, such as a railway crossing or bridge.
 - the location of all land previously severed from the parcel originally acquired by the current owner of the subject lands.
 - the approximate location of all natural and artificial features on the subject lands and adjacent lands, including railways, highways, roads, watercourses, drainage ditches, river or stream banks, wetlands, wooded areas.
 - the existing use(s) on adjacent lands.
 - the location, width and name of any roads within or abutting the subject land, indicating whether it is an unopened road allowance, a public travelled road, a private road or a right-of-way.
 - where access to the subject lands is by water only, the location of the parking and boat docking facilities to be used.
 - the location and nature of any restrictive covenant or easement affecting the subject land

- if the severed parcel is to be conveyed to an abutting property owner, please identify the abutting property with name and instrument number exactly as now registered.
- the location of any existing sewage system and well, on the lot to be created and/or retained.

I. **FREEDOM OF INFORMATION**

For the purposes of the Freedom of Information and Protection of Privacy Act, I authorize and consent to the use by or the disclosure to any person or public body any information that is collected under the authority of the Planning Act for the purposes of processing this application.

[Signature]
Owner/Applicant/Agent/Signature

March 15-99
Date

J. **DECLARATION**

I, Michael Virag of the Township of Delta

in the Region of Haliburton-Norfolk solemnly declare that:
all of the above statements and the statements contained in all of the exhibits transmitted herewith are true and I make this solemn declaration conscientiously believing it to be true and knowing that it is of the same force and effect as if made under oath.

Declared before me at the)
)
Township of Delta)
)
in the Region)
)
of Haliburton-Norfolk)
)
this 5th day of)
)
March, A.D., 1999)
A Commissioner, etc.)

[Signature]
Owner/Applicant/Agent
Signature

[Signature]

B-17/99-DE

Lin
(last name)

Hiclael Sharon
(first name)

INFORMATION FORM

١٢٠٠

C70-205

This form must be completed as part of the Application. If not completed, your application may be denied.

1. RESIDENTIAL LOT TYPE as different policies apply to different lot types, it is important that the nature of the application be specified. The following listing reflects the types of residential lots which fall within the severance criteria for the rural/agricultural area, together with estate residential lots. Planning staff assistance is available.
- Please circle one ☒ One lot ☐ Two lots ☐ Three lots ☐ Four lots ☐ Five lots ☐ Six lots ☐ Seven lots ☐ Eight lots ☐ Nine lots ☐ Ten lots ☐ Eleven lots ☐ Twelve lots ☐ Thirteen lots ☐ Fourteen lots ☐ Fifteen lots ☐ Sixteen lots ☐ Seventeen lots ☐ Eighteen lots ☐ Nineteen lots ☐ Twenty lots ☐ Twenty one lots ☐ Twenty two lots ☐ Twenty three lots ☐ Twenty four lots ☐ Twenty five lots ☐ Twenty six lots ☐ Twenty seven lots ☐ Twenty eight lots ☐ Twenty nine lots ☐ Thirty lots ☐ Thirty one lots ☐ Thirty two lots ☐ Thirty three lots ☐ Thirty four lots ☐ Thirty five lots ☐ Thirty six lots ☐ Thirty seven lots ☐ Thirty eight lots ☐ Thirty nine lots ☐ Forty lots ☐ Forty one lots ☐ Forty two lots ☐ Forty three lots ☐ Forty four lots ☐ Forty five lots ☐ Forty six lots ☐ Forty seven lots ☐ Forty eight lots ☐ Forty nine lots ☐ Fifty lots ☐ Fifty one lots ☐ Fifty two lots ☐ Fifty three lots ☐ Fifty four lots ☐ Fifty five lots ☐ Fifty six lots ☐ Fifty seven lots ☐ Fifty eight lots ☐ Fifty nine lots ☐ Sixty lots ☐ Sixty one lots ☐ Sixty two lots ☐ Sixty three lots ☐ Sixty four lots ☐ Sixty five lots ☐ Sixty six lots ☐ Sixty seven lots ☐ Sixty eight lots ☐ Sixty nine lots ☐ Seventy lots ☐ Seventy one lots ☐ Seventy two lots ☐ Seventy three lots ☐ Seventy four lots ☐ Seventy five lots ☐ Seventy six lots ☐ Seventy seven lots ☐ Seventy eight lots ☐ Seventy nine lots ☐ Eighty lots ☐ Eighty one lots ☐ Eighty two lots ☐ Eighty three lots ☐ Eighty four lots ☐ Eighty five lots ☐ Eighty six lots ☐ Eighty seven lots ☐ Eighty eight lots ☐ Eighty nine lots ☐ Ninety lots ☐ Ninety one lots ☐ Ninety two lots ☐ Ninety three lots ☐ Ninety four lots ☐ Ninety five lots ☐ Ninety six lots ☐ Ninety seven lots ☐ Ninety eight lots ☐ Ninety nine lots ☐ One hundred lots ☐ One hundred one lots ☐ One hundred two lots ☐ One hundred three lots ☐ One hundred four lots ☐ One hundred five lots ☐ One hundred six lots ☐ One hundred seven lots ☐ One hundred eight lots ☐ One hundred nine lots ☐ One hundred ten lots ☐ One hundred eleven lots ☐ One hundred twelve lots ☐ One hundred thirteen lots ☐ One hundred fourteen lots ☐ One hundred fifteen lots ☐ One hundred sixteen lots ☐ One hundred seventeen lots ☐ One hundred eighteen lots ☐ One hundred nineteen lots ☐ One hundred twenty lots ☐ One hundred twenty one lots ☐ One hundred twenty two lots ☐ One hundred twenty three lots ☐ One hundred twenty four lots ☐ One hundred twenty five lots ☐ One hundred twenty six lots ☐ One hundred twenty seven lots ☐ One hundred twenty eight lots ☐ One hundred twenty nine lots ☐ One hundred thirty lots ☐ One hundred thirty one lots ☐ One hundred thirty two lots ☐ One hundred thirty three lots ☐ One hundred thirty four lots ☐ One hundred thirty five lots ☐ One hundred thirty six lots ☐ One hundred thirty seven lots ☐ One hundred thirty eight lots ☐ One hundred thirty nine lots ☐ One hundred forty lots ☐ One hundred forty one lots ☐ One hundred forty two lots ☐ One hundred forty three lots ☐ One hundred forty four lots ☐ One hundred forty five lots ☐ One hundred forty six lots ☐ One hundred forty seven lots ☐ One hundred forty eight lots ☐ One hundred forty nine lots ☐ One hundred fifty lots ☐ One hundred fifty one lots ☐ One hundred fifty two lots ☐ One hundred fifty three lots ☐ One hundred fifty four lots ☐ One hundred fifty five lots ☐ One hundred fifty six lots ☐ One hundred fifty seven lots ☐ One hundred fifty eight lots ☐ One hundred fifty nine lots ☐ One hundred sixty lots ☐ One hundred sixty one lots ☐ One hundred sixty two lots ☐ One hundred sixty three lots ☐ One hundred sixty four lots ☐ One hundred sixty five lots ☐ One hundred sixty six lots ☐ One hundred sixty seven lots ☐ One hundred sixty eight lots ☐ One hundred sixty nine lots ☐ One hundred seventy lots ☐ One hundred seventy one lots ☐ One hundred seventy two lots ☐ One hundred seventy three lots ☐ One hundred seventy four lots ☐ One hundred seventy five lots ☐ One hundred seventy six lots ☐ One hundred seventy seven lots ☐ One hundred seventy eight lots ☐ One hundred seventy nine lots ☐ One hundred eighty lots ☐ One hundred eighty one lots ☐ One hundred eighty two lots ☐ One hundred eighty three lots ☐ One hundred eighty four lots ☐ One hundred eighty five lots ☐ One hundred eighty six lots ☐ One hundred eighty seven lots ☐ One hundred eighty eight lots ☐ One hundred eighty nine lots ☐ One hundred ninety lots ☐ One hundred ninety one lots ☐ One hundred ninety two lots ☐ One hundred ninety three lots ☐ One hundred ninety four lots ☐ One hundred ninety five lots ☐ One hundred ninety six lots ☐ One hundred ninety seven lots ☐ One hundred ninety eight lots ☐ One hundred ninety nine lots ☐ Two hundred lots ☐ Two hundred one lots ☐ Two hundred two lots ☐ Two hundred three lots ☐ Two hundred four lots ☐ Two hundred five lots ☐ Two hundred six lots ☐ Two hundred seven lots ☐ Two hundred eight lots ☐ Two hundred nine lots ☐ Two hundred ten lots ☐ Two hundred eleven lots ☐ Two hundred twelve lots ☐ Two hundred thirteen lots ☐ Two hundred fourteen lots ☐ Two hundred fifteen lots ☐ Two hundred sixteen lots ☐ Two hundred seventeen lots ☐ Two hundred eighteen lots ☐ Two hundred nineteen lots ☐ Two hundred twenty lots ☐ Two hundred twenty one lots ☐ Two hundred twenty two lots ☐ Two hundred twenty three lots ☐ Two hundred twenty four lots ☐ Two hundred twenty five lots ☐ Two hundred twenty six lots ☐ Two hundred twenty seven lots ☐ Two hundred twenty eight lots ☐ Two hundred twenty nine lots ☐ Two hundred thirty lots ☐ Two hundred thirty one lots ☐ Two hundred thirty two lots ☐ Two hundred thirty three lots ☐ Two hundred thirty four lots ☐ Two hundred thirty five lots ☐ Two hundred thirty six lots ☐ Two hundred thirty seven lots ☐ Two hundred thirty eight lots ☐ Two hundred thirty nine lots ☐ Two hundred forty lots ☐ Two hundred forty one lots ☐ Two hundred forty two lots ☐ Two hundred forty three lots ☐ Two hundred forty four lots ☐ Two hundred forty five lots ☐ Two hundred forty six lots ☐ Two hundred forty seven lots ☐ Two hundred forty eight lots ☐ Two hundred forty nine lots ☐ Two hundred fifty lots ☐ Two hundred fifty one lots ☐ Two hundred fifty two lots ☐ Two hundred fifty three lots ☐ Two hundred fifty four lots ☐ Two hundred fifty five lots ☐ Two hundred fifty six lots ☐ Two hundred fifty seven lots ☐ Two hundred fifty eight lots ☐ Two hundred fifty nine lots ☐ Two hundred sixty lots ☐ Two hundred sixty one lots ☐ Two hundred sixty two lots ☐ Two hundred sixty three lots ☐ Two hundred sixty four lots ☐ Two hundred sixty five lots ☐ Two hundred sixty six lots ☐ Two hundred sixty seven lots ☐ Two hundred sixty eight lots ☐ Two hundred sixty nine lots ☐ Two hundred seventy lots ☐ Two hundred seventy one lots ☐ Two hundred seventy two lots ☐ Two hundred seventy three lots ☐ Two hundred seventy four lots ☐ Two hundred seventy five lots ☐ Two hundred seventy six lots ☐ Two hundred seventy seven lots ☐ Two hundred seventy eight lots ☐ Two hundred seventy nine lots ☐ Two hundred eighty lots ☐ Two hundred eighty one lots ☐ Two hundred eighty two lots ☐ Two hundred eighty three lots ☐ Two hundred eighty four lots ☐ Two hundred eighty five lots ☐ Two hundred eighty six lots ☐ Two hundred eighty seven lots ☐ Two hundred eighty eight lots ☐ Two hundred eighty nine lots ☐ Two hundred ninety lots ☐ Two hundred ninety one lots ☐ Two hundred ninety two lots ☐ Two hundred ninety three lots ☐ Two hundred ninety four lots ☐ Two hundred ninety five lots ☐ Two hundred ninety six lots ☐ Two hundred ninety seven lots ☐ Two hundred ninety eight lots ☐ Two hundred ninety nine lots ☐ Three hundred lots ☐ Three hundred one lots ☐ Three hundred two lots ☐ Three hundred three lots ☐ Three hundred four lots ☐ Three hundred five lots ☐ Three hundred six lots ☐ Three hundred seven lots ☐ Three hundred eight lots ☐ Three hundred nine lots ☐ Three hundred ten lots ☐ Three hundred eleven lots ☐ Three hundred twelve lots ☐ Three hundred thirteen lots ☐ Three hundred fourteen lots ☐ Three hundred fifteen lots ☐ Three hundred sixteen lots ☐ Three hundred seventeen lots ☐ Three hundred eighteen lots ☐ Three hundred nineteen lots ☐ Three hundred twenty lots ☐ Three hundred twenty one lots ☐ Three hundred twenty two lots ☐ Three hundred twenty three lots ☐ Three hundred twenty four lots ☐ Three hundred twenty five lots ☐ Three hundred twenty six lots ☐ Three hundred twenty seven lots ☐ Three hundred twenty eight lots ☐ Three hundred twenty nine lots ☐ Three hundred thirty lots ☐ Three hundred thirty one lots ☐ Three hundred thirty two lots ☐ Three hundred thirty three lots ☐ Three hundred thirty four lots ☐ Three hundred thirty five lots ☐ Three hundred thirty six lots ☐ Three hundred thirty seven lots ☐ Three hundred thirty eight lots ☐ Three hundred thirty nine lots ☐ Three hundred forty lots ☐ Three hundred forty one lots ☐ Three hundred forty two lots ☐ Three hundred forty three lots ☐ Three hundred forty four lots ☐ Three hundred forty five lots ☐ Three hundred forty six lots ☐ Three hundred forty seven lots ☐ Three hundred forty eight lots ☐ Three hundred forty nine lots ☐ Three hundred fifty lots ☐ Three hundred fifty one lots ☐ Three hundred fifty two lots ☐ Three hundred fifty three lots ☐ Three hundred fifty four lots ☐ Three hundred fifty five lots ☐ Three hundred fifty six lots ☐ Three hundred fifty seven lots ☐ Three hundred fifty eight lots ☐ Three hundred fifty nine lots ☐ Three hundred sixty lots ☐ Three hundred sixty one lots ☐ Three hundred sixty two lots ☐ Three hundred sixty three lots ☐ Three hundred sixty four lots ☐ Three hundred sixty five lots ☐ Three hundred sixty six lots ☐ Three hundred sixty seven lots ☐ Three hundred sixty eight lots ☐ Three hundred sixty nine lots ☐ Three hundred seventy lots ☐ Three hundred seventy one lots ☐ Three hundred seventy two lots ☐ Three hundred seventy three lots ☐ Three hundred seventy four lots ☐ Three hundred seventy five lots ☐ Three hundred seventy six lots ☐ Three hundred seventy seven lots ☐ Three hundred seventy eight lots ☐ Three hundred seventy nine lots ☐ Three hundred eighty lots ☐ Three hundred eighty one lots ☐ Three hundred eighty two lots ☐ Three hundred eighty three lots ☐ Three hundred eighty four lots ☐ Three hundred eighty five lots ☐ Three hundred eighty six lots ☐ Three hundred eighty seven lots ☐ Three hundred eighty eight lots

1. One lot from a farm holding
2. Estate lot
3. Surplus farm house (through farm amalgamation)
4. Infilling lot
5. Residential lot involved in a boundary adjustment
6. Existing second dwelling from a non-viable rural property
7. Dwelling separated from existing commercial or industrial use in the rural area.

[illegible]

NOTE: If you are including a rented property as part of this farm holding, the attached Authorization form must be completed by the property owner.

FDP:FWA/64SM

MAP N° 1 TO FILE NUMBER B-17/55-DR

THE COUNTY OF BRANT

THE COUNTY
OF OXFORD

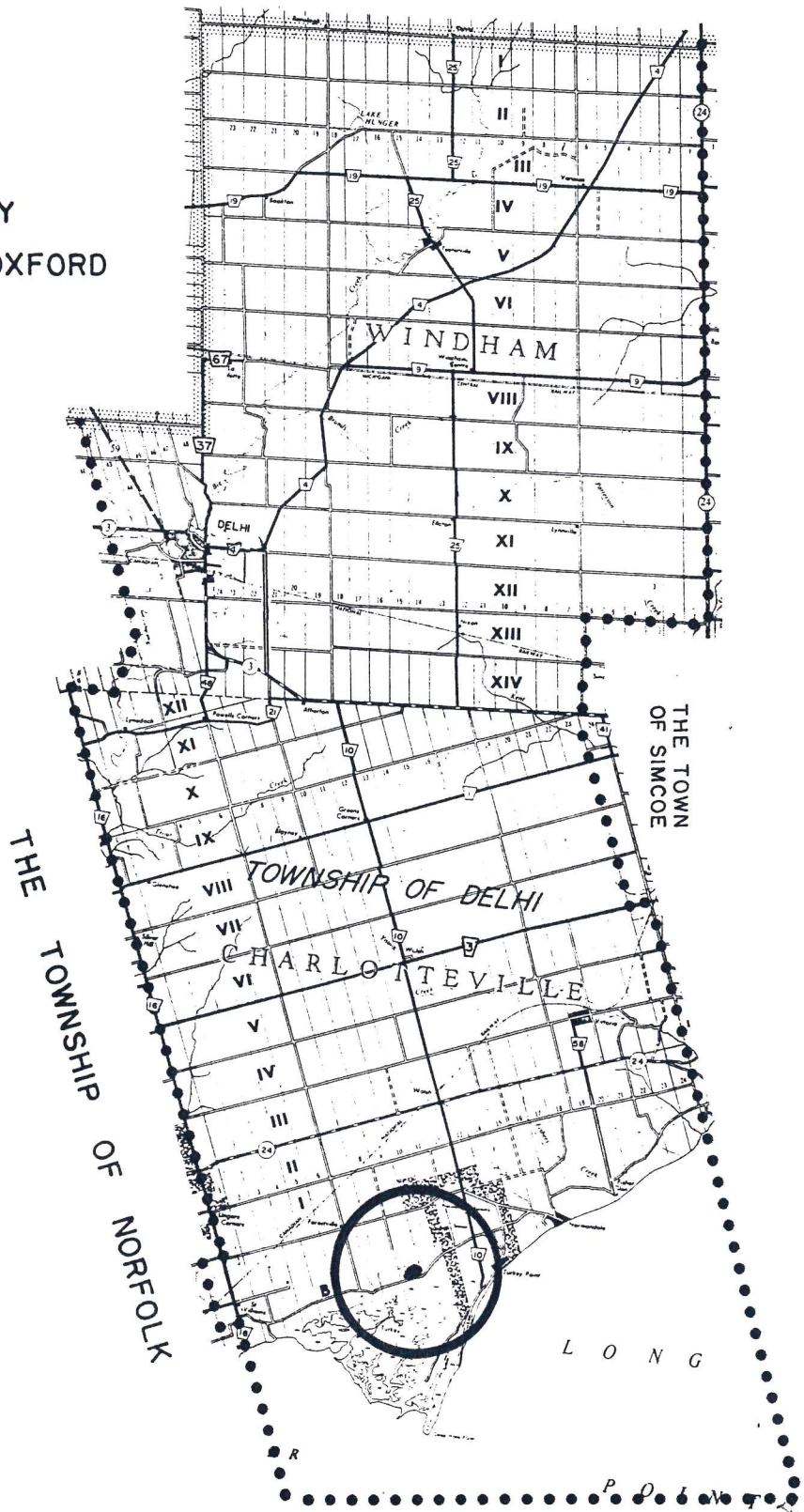

0 1 2 3 4 5 Km
SCALE: 1:200,000

THE CITY OF NANTICOKE

THE TOWNSHIP OF NORFOLK

Michaels application not correct.
Orchards - blue track nobody homes 853
MAP N° 2 TO FILE NUMBER B-17/55-DK

FORMER MUNICIPALITY: CHARLOTTETOWN

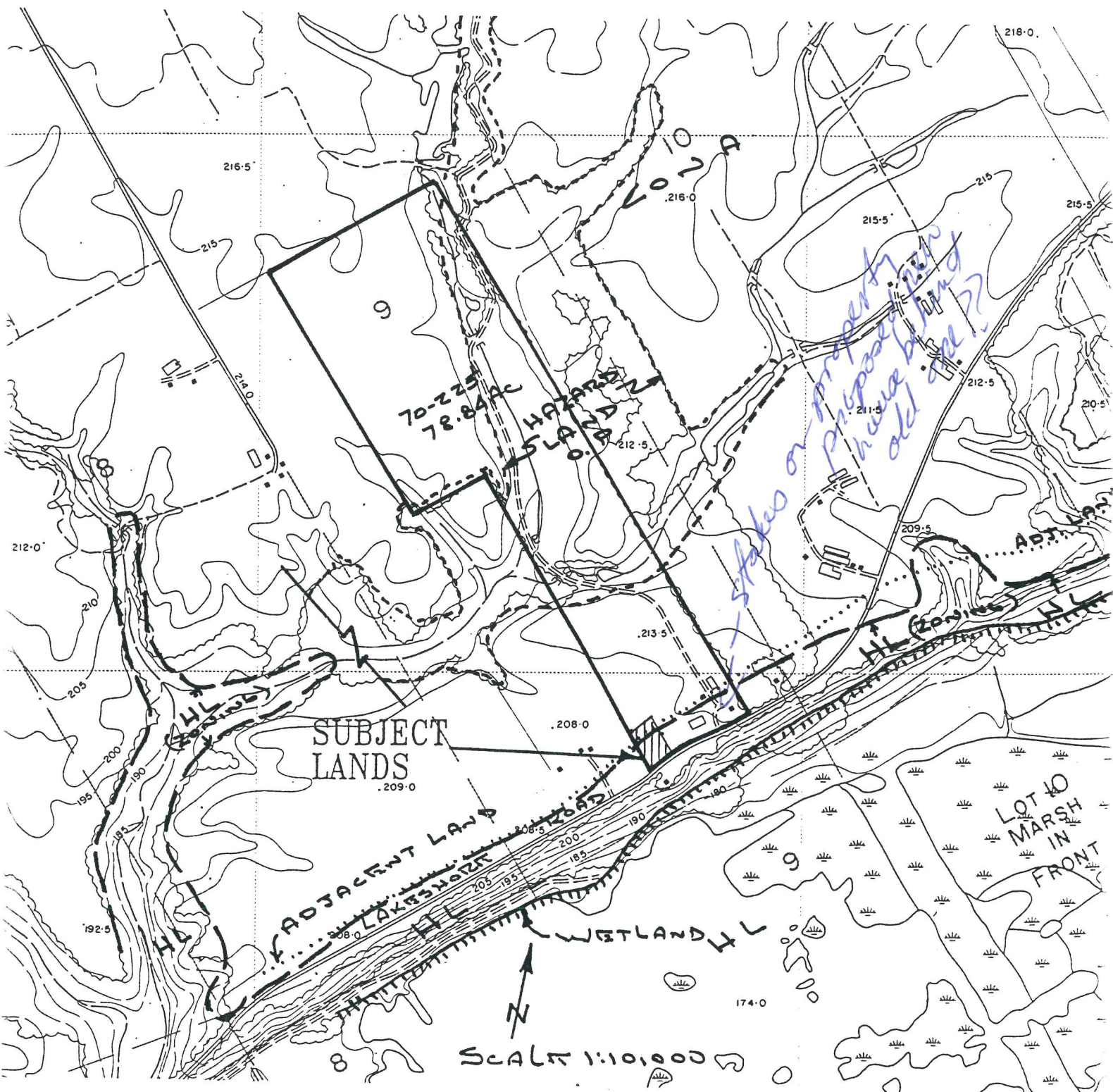

FORMER MUNICIPALITY: CHARLOTTEVILLE

