

## **Committee of Adjustment Application for Minor Variance**

### **Complete Application**

The application must be completed by the owner or authorized agent. If the application is being submitted by an agent, the owner's written authorization is required. If the lands subject to this application are owned by more than one owner, the authorization of all owners is required. Submission of this application constitutes consent for authorized municipal staff to inspect the subject lands.

It is the responsibility of the applicant to research and evaluate the site and the proposal to ensure that the development will conform to the interests of the health, safety and welfare of future residents. Sufficient studies for the completion of the application should be carried out prior to submission and should be reflected in the application form.

### **Before the Application is submitted**

A pre-consultation meeting is not required for Committee of Adjustment applications; however, further information can be provided by Planning Department staff prior to the submission of an application. The purpose of communicating with a planner before you submit your application is: to review the proposal / application, to discuss potential issues; and to determine the required supporting information and materials to be submitted with your application before it can be considered complete by staff.

### **Online Application Process**

All applications must be submitted online via the County's CityView Portal. The portal can be accessed here: [Welcome - CityView Portal](#). The applicant will submit the materials required as part of a complete application. Once the County confirms receipt of a complete submission, the applicant will be contacted and provided further directions for payment options.

### **User Fees**

The planning application fee will be determined when the application can be deemed complete according to Norfolk County Community Planning user fees: [User Fees | Norfolk County](#)

Cash, debit, credit or cheque payable to Norfolk County in the amount set out in the user fees By-Law that will be accepted and deposited once the application has been deemed complete.

If the subject lands are located in an area that is regulated by either the Long Point Region Conservation Authority or by the Grand River Conservation Authority an additional fee will be required if review by the applicable agency is deemed necessary. A separate cheque



payable to the Long Point Region Conservation Authority or the Grand River Conservation Authority is required in accordance with their fee schedule at the time of submission.

**Grand River Conservation Authority**

[Plan Review fees | Grand River Conservation Authority](#)

**Long Point Region Conservation Authority**

[Planning Fees - Long Point Region Conservation Authority](#)

**After the application is submitted**

In order for the application to be deemed complete, all of the components noted above are required. The *Planning Act* permits up to 30 days to review and deem an application complete.

Once the application has been deemed complete by the Planning Department, it is then circulated to public agencies and County departments for review and comment. A sign is provided that is required to be posted on the subject lands summarizing the application and specifying the committee meeting date. The comments received from members of the community will be included in the planning report and given consideration.

**Additional studies** required as part of the complete application shall be at the sole expense of the applicant. Any required peer reviews shall be at the expense of the applicant. The peer reviewer shall be selected by the County.

If the application is withdrawn prior to the circulation to commenting agencies, the entire original fee will be refunded. If withdrawn after the circulation to agencies, half the original fee will be refunded. No refund is available after the public meeting and/or approval of application.

**Notification Sign Requirements**

Planning Department staff may post a notification sign on your property in advance of the public meeting on your behalf. Please keep this sign posted until you have received a notice in the mail indicating that the Secretary Treasurer received no appeals.

It is the applicant's responsibly to ensure that the sign is correctly posted within the statutory timeframes, according to the *Planning Act*. Failure to post a sign in advance of the public meeting in accordance with statutory requirements will impact the timing of the Committee of Adjustment meeting. Applicants are responsible for removing the sign following the appeal period. The signs are recyclable and can be placed in your blue box.

**Contact Us**

For additional information or assistance in completing this application, please contact a planner at 519-426-5870 ext. 8159 or [coa@norfolkcounty.ca](mailto:coa@norfolkcounty.ca)



**For Office Use Only:**

File Number	_____	Application Fee	_____
Related File Number	_____	Conservation Authority Fee	_____
Application Submitted	_____	Well & Septic Info Provided	_____
Complete Application	_____	Planner	_____
		Public Notice Sign	_____

**Check the type of planning application(s) you are submitting.**

- Standard Minor Variance
- Complex Minor Variance (After the fact)
- Routine Minor Variance

**Property Assessment Roll Number:** 33706001300

**A. Applicant Information**

**Name of Owner** Steve and Sarah Cameron

It is the responsibility of the owner or applicant to notify the planner of any changes in ownership within 30 days of such a change.

**Address** 36 GILBERT ROAD

**Town and Postal Code** SIMCOE, ONTARIO, N3Y 4K2

**Phone Number** \_\_\_\_\_

**Cell Number** \_\_\_\_\_

**Email** stephen36mainship@gmail.com

**Name of Authorized Applicant** MICHELE HAMMOND

**Address** 1927 WESTERRA LANE

**Town and Postal Code** STONY PLAIN, ALBERTA, T7Z 0L3

**Phone Number** \_\_\_\_\_

**Cell Number** 548-887-4200

**Email** MHDESIGN.TALK@GMAIL.COM



**Name of Authorized Agent** MICHELE HAMMOND

**Address** 1927 WESTERRA LANE

**Town and Postal Code** STONY PLAIN, ALBERTA, T7Z 0L3

**Phone Number** \_\_\_\_\_

**Cell Number** 548 887 4200

**Email** MHDESIGN.TALK@GMAIL.COM

Please specify to whom all communications should be sent. Unless otherwise directed, all correspondence and notices in respect of this application will be forwarded to the owner and agent noted above.

Owner                       Agent                       Applicant

Names and addresses of any holder of any mortgagees, charges or other encumbrances on the subject lands:

N/A

**B. Location, Legal Description and Property Information**

1. Legal Description (include Geographic Township, Concession Number, Lot Number, Block Number and Urban Area or Hamlet):

WDH CON BF PT LOT 3 REG 29.02 AC FR D

Municipal Civic Address: 36 GILBERT ROAD

Land acquisition date (if known): \_\_\_\_\_

Present Official Plan Designation(s): \_\_\_\_\_

Present Zoning: AGRICULTURAL (A)

2. Is there a special provision or site specific zone on the subject lands?

Yes    No

If yes, please specify:

\_\_\_\_\_

3. Present use of the subject lands:

RESIDENTIAL AND FARM



4. Please describe **all existing and proposed** buildings and structures on the subject lands and whether they are to be retained, demolished or removed.

	<b>Existing</b>	<b>Proposed</b>
Type of Building	SEE SITE PLAN	ACCESSORY
Number of Storey(s)	SEE SITE PLAN	1
Number of Dwelling Units per lot	1	1
Buildings/Structures/ARDU Width (m)	SEE SITE PLAN	10.97
Building/ Structures /ARDU Length (m)	SEE SITE PLAN	12.19
Building/ Structures /ARDU Height (m)	SEE SITE PLAN	7.71
Usable Floor Area (sq.m)	1048	1181.7
Lot coverage	0.1%	0.1

5. If an addition to an existing building is being proposed, please explain what it will be used for (for example a bedroom, kitchen, or bathroom). If new fixtures are proposed, please describe.  
 RESIDENTIAL STORAGE, RV, AND TRAILER
- 

6. Are any existing buildings on the subject lands designated under the *Ontario Heritage Act* as being architecturally and/or historically significant?  
 Yes  No

If yes, identify and provide details of the building:

---



---

7. If known, the length of time the existing uses have continued on the subject lands:  
 UNKNOWN.
- 

8. Existing use of abutting properties:

AGRILCULTURAL/RESIDENTIAL (NORTH, EAST, SOUTH AND WEST)

---

9. Are there any easements or restrictive covenants affecting the subject lands?

Yes  No If yes, describe the easement or restrictive covenant and its effect:

---

**C. Zoning Review (chart must be completed in metric units)**

Please fill out the required information for the main and accessory buildings and structures

	Zoning By-law Requirement	Proposed	Deficiency
Lot area (m <sup>2</sup> )			
Lot frontage (m)			
Lot depth (m)			
Front Yard Setback (m)			
Left Side Yard Setback (m)			
Right Side Yard Setback (m)			
Rear Yard Setback (m)			
Exterior side yard (if applicable) (m)			
Height (m)	SECTION 3.2.1.g)		
Lot coverage (%)	10% of property/200m <sup>2</sup>	1% / 1,181.7m <sup>2</sup>	981.7m <sup>2</sup>
Buildings/structures separation (m)			
Detached Additional Dwelling Unit (ADU) or Accessory Building			
i) Usable floor area (m <sup>2</sup> )			
ii) Height (m)			
iii) Building separation (m)			
Number of parking spaces			

**D. Previous Use of the Property**

1. Has there been an industrial or commercial use on the subject lands or adjacent lands?

Yes  No  Unknown

If yes, specify the uses (for example: gas station, or petroleum storage):

---

---

---

2. Is there reason to believe the subject lands may have been contaminated by former uses on the site or adjacent sites?

Yes  No  Unknown

3. Provide the information you used to determine the answers to the above questions:  
Unknown but previous owner had advised previous use prior to possession.

---

---

4. If you answered yes to any of the above questions in Section D, a previous use inventory showing all known former uses of the subject lands, or if appropriate, the adjacent lands, is needed. Is the previous use inventory attached?

Yes  No

**E. Provincial Policy**

1. Is the requested amendment consistent with the Provincial Planning Statements issued under subsection 3(1) of the *Planning Act, R.S.O. 1990, c. P. 13*?

Yes  No

If you answered no, please explain:

---

---

2. It is the owner's responsibility to be aware of and comply with all relevant federal or provincial legislation, municipal by-laws or other agency approvals, including the Endangered Species Act, 2007. Have the subject lands been screened to ensure that development or site alteration will not have any impact on the habitat for endangered or threatened species further to the Provincial Planning Statement ?

Yes  No

If no, please explain:

The proposed building will be placed where an existing man-made driveway is located adjacent to the primary residence.

---

3. Have the subject lands been screened to ensure that development or site alteration will not have any impact on source water protection?

Yes  No

If no, please explain:

---

---

Note: If the subject lands are in an area of source water Wellhead Protection Area (WHPA) A, B or C, Issue Contributing Area, Intake Protection zone, please attach relevant information and approved mitigation measures from the Risk Manager Official.

4. Does the property have any significant environmental features on the subject land or within 500 metres:

Yes  No

If yes, indicate:  Significant Woodland  Provincially Significant Wetland  Floodplain  Other \_\_\_\_\_

5. Does the property have any livestock facility or stockyard on the subject land or within 1000 metres:

Yes  No

If yes, the submission of Minimum Distance Separation (MDS) calculations may apply.

## F. Servicing and Access

1. Indicate what services are available or proposed:

Water Supply

Municipal piped water

Communal wells

Individual wells

Other (describe below)

---

Sewage Treatment

- Municipal sewers  Communal system  
 Septic tank and tile bed in good working order  Other (describe below)
- 

Storm Drainage

- Storm sewers  Open ditches  
 Other (describe below)
- 

2. Existing or proposed access to subject lands:

- Municipal road  Provincial highway  
 Unopened road  Other (describe below)

Name of road/street:

GILBERT ROAD

---

**G. Other Information**

Is there any other information that you think may be useful in the review of this application? If so, explain below or attach on a separate page.

---

---

## **H. Supporting Material to be submitted by Applicant**

In order for your application to be considered complete, folded hard copies and an electronic version of the site plan drawings, additional plans, studies and reports will be required in addition to a sketch plan in accordance with [Ontario Regulation 200/96](#).

### **i. Sketch in Metric Units**

A sketch showing the following, in metric units:

- a) The boundaries and dimensions of the subject land.
- b) The location, size, dimensions, and type of all existing and proposed buildings and structures on the subject land, indicating the distance of the buildings or structures from the front yard lot line, rear yard lot line and the side yard lot lines.
- c) The approximate location of all natural and artificial features on the subject land and on land that is adjacent to the subject land that, in the opinion of the applicant, may affect the application. Examples include buildings, railways, roads, watercourses, drainage ditches, river or stream banks, wetlands, wooded areas, wells and septic tanks.
- d) The current uses on land that is adjacent to the subject land.
- e) The location, width and name of any roads within or abutting the subject land, indicating whether it is an unopened road allowance, a public travelled road, a private road or a right of way.
- f) If access to the subject land is by water only, the location of the parking and docking facilities to be used.
- g) The location and nature of any easement affecting the subject land.
- h) Location and setbacks of septic system and well from all existing and proposed lot lines, and all existing and proposed structures.



**I. Transfers, Easements and Postponement of Interest**

The owner acknowledges and agrees that if required it is their solicitor's responsibility on behalf of the owner for the registration of all transfer(s) of land to the County, and/or transfer(s) of easement in favour of the County and/or utilities. Also, the owner further acknowledges and agrees that it is their solicitor's responsibility on behalf of the owner for the registration of postponements of any charges in favour of the County.

**Permission to Enter Subject Lands**

Permission is hereby granted to Norfolk County officers, employees or agents, to enter the premises subject to this application for the purposes of making inspections associated with this application, during normal and reasonable working hours.

**Freedom of Information**

For the purposes of the *Municipal Freedom of Information and Protection of Privacy Act*, I authorize and consent to the use by or the disclosure to any person or public body any information that is collected under the authority of the *Planning Act, R.S.O. 1990, c. P. 13* for the purposes of processing this application.

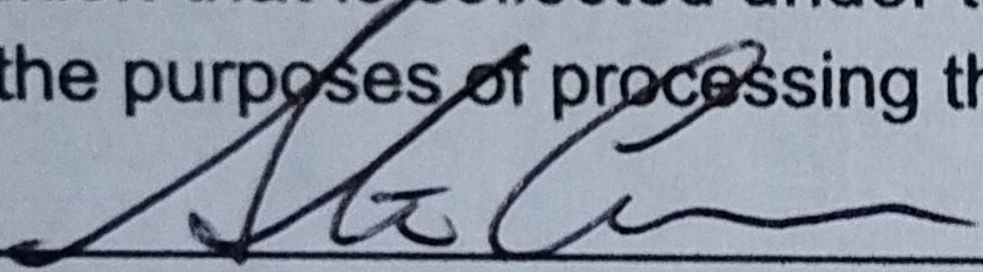

Owner/Applicant/Agent Signature

AUG 22 2025

Date

**J. Owner's Authorization**

If the applicant/agent is not the registered owner of the lands that is the subject of this application, the owner must complete the authorization set out below.

I/We STEPHEN CAMERON am/are the registered owner(s) of the lands that is the subject of this application.

I/We authorize MH DESIGN to make this application on my/our behalf and to provide any of my/our personal information necessary for the processing of this application. Moreover, this shall be your good and sufficient authorization for so doing.

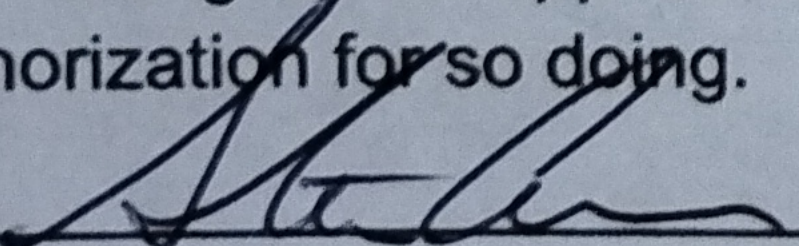

Owner

AUG 22 2025

Date

\_\_\_\_\_

Owner

\_\_\_\_\_

Date

**\*Note: If property is owned by an Ontario Ltd. Corporation, Articles of Incorporation are required to be attached to the application.**

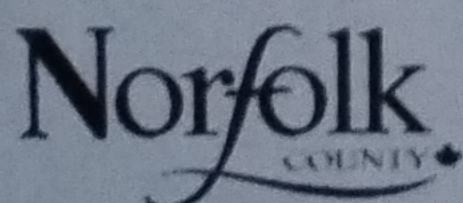



**K. Declaration**

I, Michele Hammond of Stony Plain, Alberta

solemnly declare that:

all of the above statements and the statements contained in all of the exhibits transmitted herewith are true and I make this solemn declaration conscientiously believing it to be true and knowing that it is of the same force and effect as if made under oath and by virtue of *The Canada Evidence Act*.

Declared before me at:

\_\_\_\_\_

Michele Hammond

Owner/Applicant/Agent Signature

In \_\_\_\_\_

This \_\_\_\_\_ day of \_\_\_\_\_

A.D., 20\_\_\_\_\_

\_\_\_\_\_

A Commissioner, etc.

Sworn (or Affirmed or Declared) remotely by MICHELE HAMMOND stated as being inat the (City, Town, etc.) of STONY PLAIN, in the (County, Regional Municipality, etc.) of EDMONTON METROPLITAN REGION, ALBERTA, before me at the (City, Town, etc.) of TORONTO in the (County, Regional Municipality, etc.) of TORONTO on September 10, 2025 in accordance with O.Reg 431/20, Administering Oath or Declaration Remotely.

Masoud Tchavoshi

Maosud Tchavoshinassab  
200- 1978 Yonge St., Toronto, ON M4S 1Z7  
Tel: 416 8804600  
quicklegal@gmail.com  
Member of Law Society of Ontario



# CAMERON, STEVE & SARAH

36 GILBERT ROAD  
SIMCOE, ONTARIO  
N3Y 4K2



1 BUILDING MODEL  
A0.00

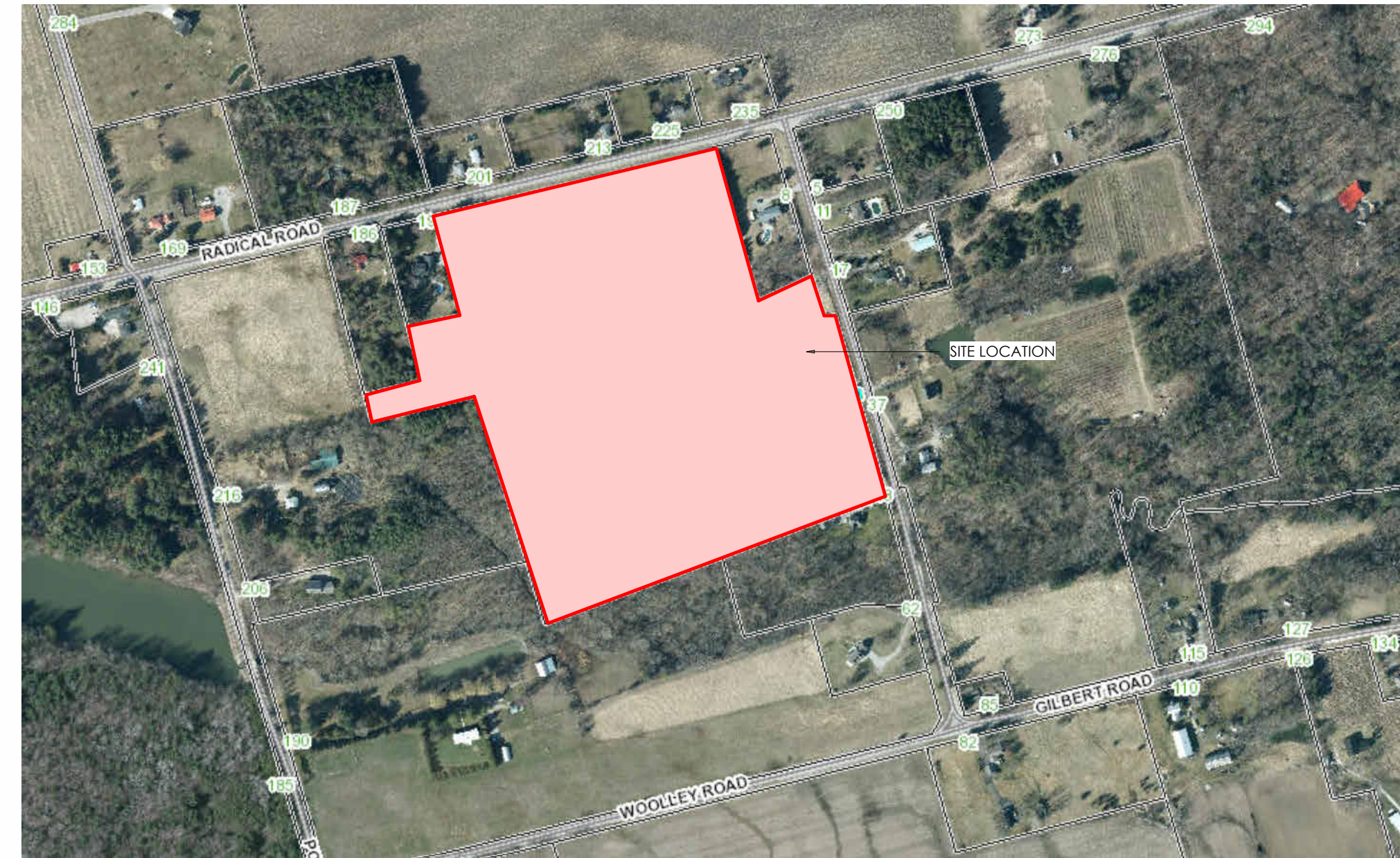

2 KEY PLAN  
A0.00 N.T.S.

	DOOR TAG
	WINDOW TAG
	WALL TAG
	REVISION TAG
	ROOM NAME & NUMBER
	ELEVATION NUMBER & SHEET NUMBER
	DETAIL NUMBER VIEW NAME SHEET NUMBER SCALE
	DETAIL NUMBER SHEET NUMBER
	SECTION NUMBER SHEET NUMBER

PROJECT LEGEND  
N.T.S.

ARCHITECTURAL	
NO.	SHEET NAME
A0.01	SITE PLAN
A0.02	GENERAL NOTES (STRUCT)
A0.03	ISOMETRIC MODELS
A1.01	FLOOR PLAN
A2.01	ELEVATIONS
A3.01	ARCHITECTURAL DETAILS
A3.02	ARCHITECTURAL ROOF DETAILS

STRUCTURAL	
NO.	SHEET NAME
F1.01	SLAB EDGE PLAN
F2.01	ELEVATIONS
F3.01	FOUNDATION DETAILS
F5.01	SECTIONS
S1.01	POST PLAN
S1.02	TRUSS & BRACING LAYOUT
S2.01	STRUCTURAL ELEVATIONS
S2.02	STRUCTURAL ELEVATIONS
S2.03	STRUCTURAL ELEVATIONS
S2.04	STRUCTURAL ELEVATIONS
S3.01	DETAILS
S3.02	DETAILS

**PROJECT DESCRIPTION:**  
DETACHED ACCESSORY BUILDING 36X40X13

**JURISDICTION:** NORFOLK COUNTY  
**LOT ZONING:** AGRICULTURAL (A)  
**ZONING BYLAW:** 1-2-2014  
12.0 AGRICULTURAL ZONES

**LOT AREA:** 11,735.88 m<sup>2</sup>  
**MAXIMUM LOT COVERAGE:** 200 m<sup>2</sup>  
**FRONT YARD SETBACK:** 1.2 m  
**SIDE YARD SETBACK:** 1.2 m  
**REAR YARD SETBACK:** 1.2 m  
**MAXIMUM BUILDING HEIGHT:** 8.0 m

MH  
20 ST ELIZABETH CRES  
COURTLAND, ON  
N0J 1E0  
P: 226 931 1865  
E: MHDESIGN.TALK@GMAIL.COM  
W: M-H.DESIGN



**GENERAL NOTES**  
THE BUILDING IS DESIGNED IN ACCORDANCE WITH THE 2012 ONTARIO BUILDING CODE AND ALL UP TO DATE AMENDMENTS.

**LOADS:**  
a) SNOW S<sub>s</sub> = 1.4 kPa (DEAD LOAD = 0.4 kPa)  
S<sub>r</sub> = 0.4 kPa  
C<sub>D</sub> = 0.8  
C<sub>s</sub> = 0.83  
I<sub>s</sub> = 1.0  
S = 1.56 kPa / 32.6 psf  
b) WIND q<sub>50</sub> = 0.47 kPa  
P = AS PER 2015 NBCC FIGURE 4.1.7.6-A

NO.	REV. PRELIMINARY	DESCRIPTION	DATE
1			25/01/23

REVISION TABLE	

**CAMERON,  
STEVE & SARAH**  
36 GILBERT ROAD  
SIMCOE, ONTARIO  
N3Y 4K2

PROJECT NUMBER	24-034
DATE	2025/08/21
DRAWN BY	MH
CHECKED BY	??
SCALE	As indicated

A0.00



**LOT INFO**  
**LEGAL DESCRIPTION:** WDH CON BF PT LOT 3 REG 29.02 AC FR D  
**TOWNSHIP/CITY:** NORFOLK COUNTY  
**ZONING:** AGRICULTURAL (A)  
**ROLL #:** 33706001300  
**BUILDING USE:** ACCESSORY BUILDING

**ZONING BY-LAW NO. 0225-2007 - PART 8**

	PROVISIONS (m)	PROPOSED (m)
FRONT YARD SETBACK	54.02	58.69
REAR YARD SETBACK	1.2	100+
MINIMUM INTERIOR SIDE YARD SETBACK	1.2	100+ / 65.16
MINIMUM EXTERIOR SIDE YARD SETBACK	1.2	N/A
MAXIMUM HEIGHT	8	7.83
MAXIMUM COVERAGE	200 M <sup>2</sup>	1,181.7 M <sup>2</sup>
		MINOR VARIANCE APPLICATION REQUIRED
ACCESSORY BUILDING LOT COVERAGE	1,048 M <sup>2</sup>	1,048 M <sup>2</sup>
PROPOSED ACCESSORY BLDG LOT COV.	133.7 M <sup>2</sup>	133.7 M <sup>2</sup>

**LEGEND**

[Solid line]	PROPERTY LINES
[Dashed line]	PROPERTY SETBACKS
[Green hatched]	SEPTIC/WELL
[Grey hatched]	DRIVEWAY
[Red hatched]	PROPOSED BUILDING
[Blue hatched]	EXISTING STRUCTURE
[White hatched]	EXISTING STRUCTURE TO BE REMOVED
[Green hatched]	GRASS
[Grey hatched]	GRAVEL DRIVEWAY
[White hatched]	CONCRETE

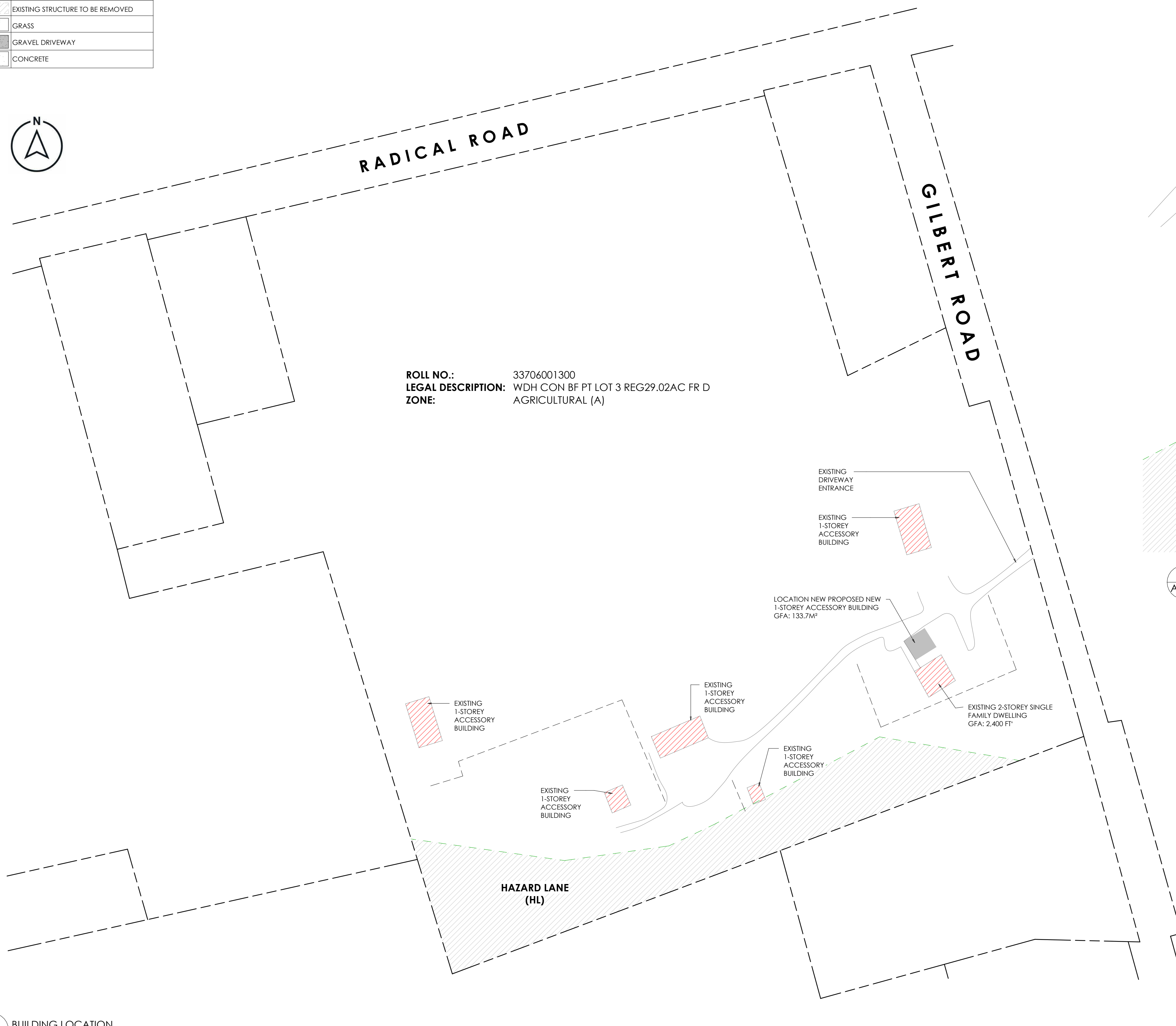
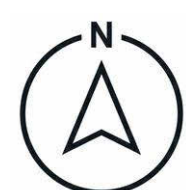

**ROLL NO.:** 33706001300  
**LEGAL DESCRIPTION:** WDH CON BF PT LOT 3 REG29.02AC FR D  
**ZONE:** AGRICULTURAL (A)

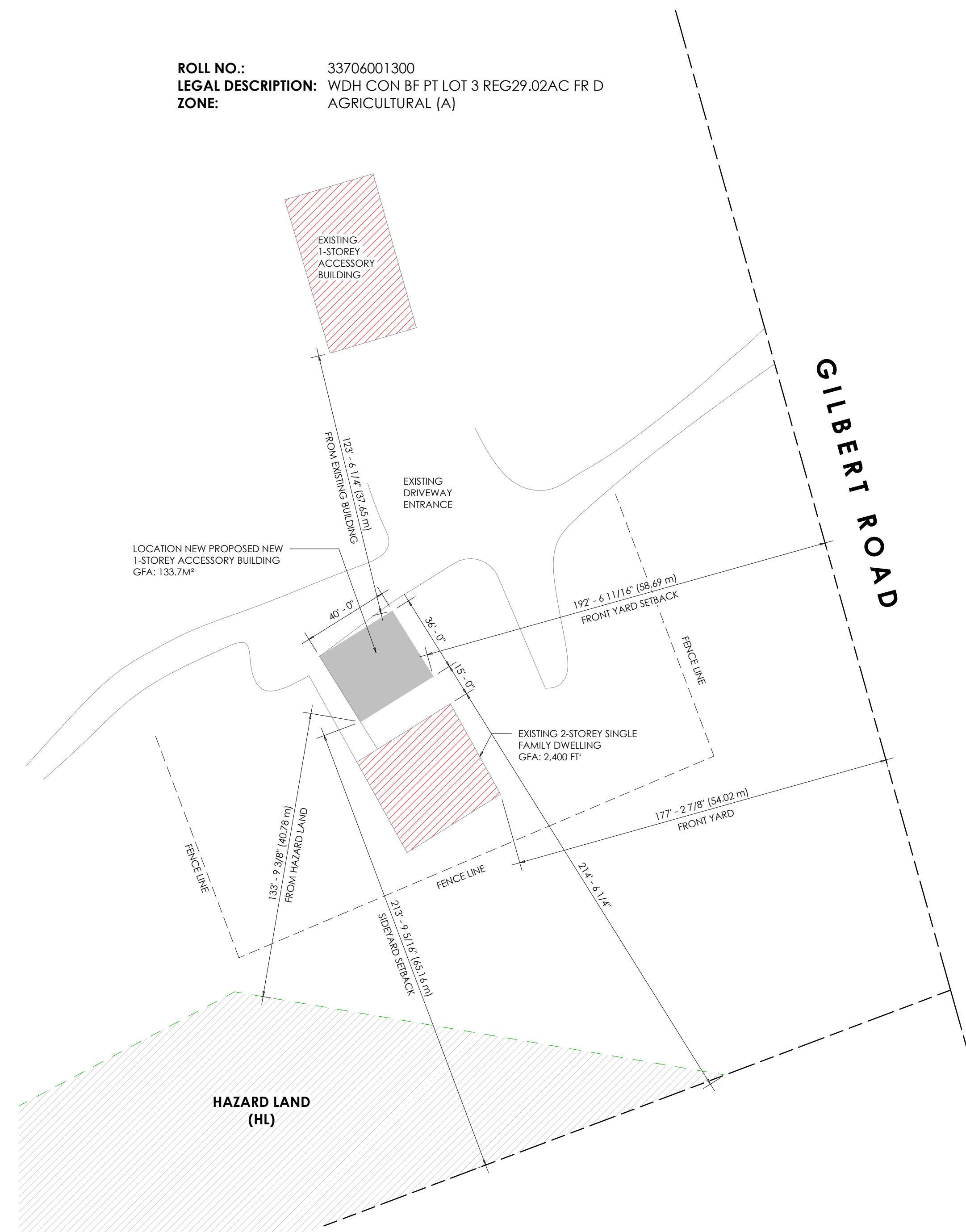

**1 BUILDING LOCATION**  
 A0.01 1" = 100'-0"

**2 BUILDING LOCATION - ENLARGED**  
 A0.01 1" = 40'-0"

*MH*  
 20 ST ELIZABETH CRES  
 COURTLAND, ON  
 N0J 1E0  
 P: 226 931 1865  
 E: MHDESIGN.TALK@GMAIL.COM  
 W: M-H.DESIGN



NO.	PRELIMINARY	DESCRIPTION	DATE
1			24/12/17

**REVISION TABLE**

**CAMERON,  
 STEVE & SARAH**  
 36 GILBERT ROAD  
 SIMCOE, ONTARIO  
 N3Y 4K2

**SITE PLAN**

<b>PROJECT NUMBER</b>	24-034
<b>DATE</b>	2025/08/21
<b>DRAWN BY</b>	MH
<b>CHECKED BY</b>	??
<b>SCALE</b>	As indicated

**A0.01**

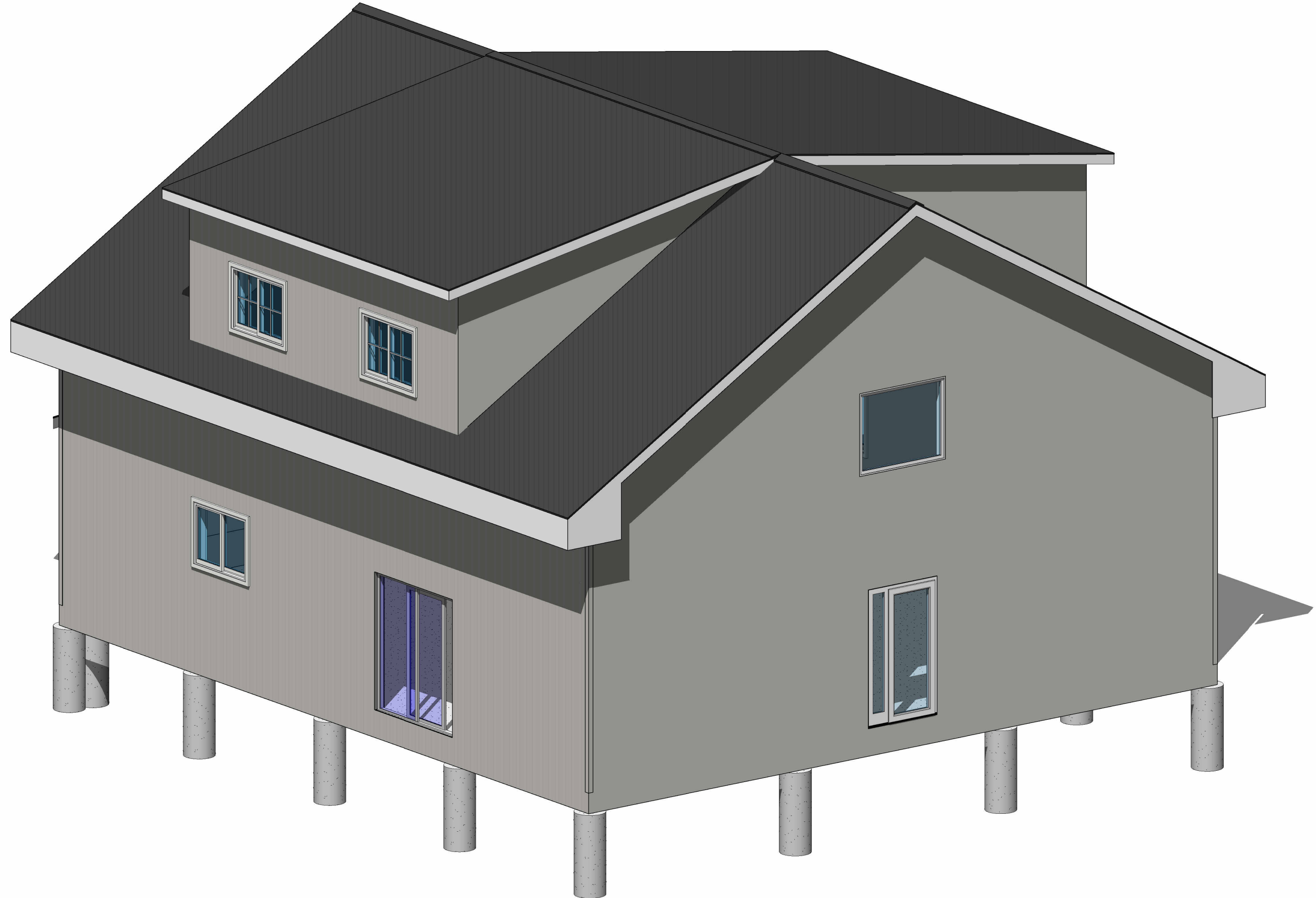
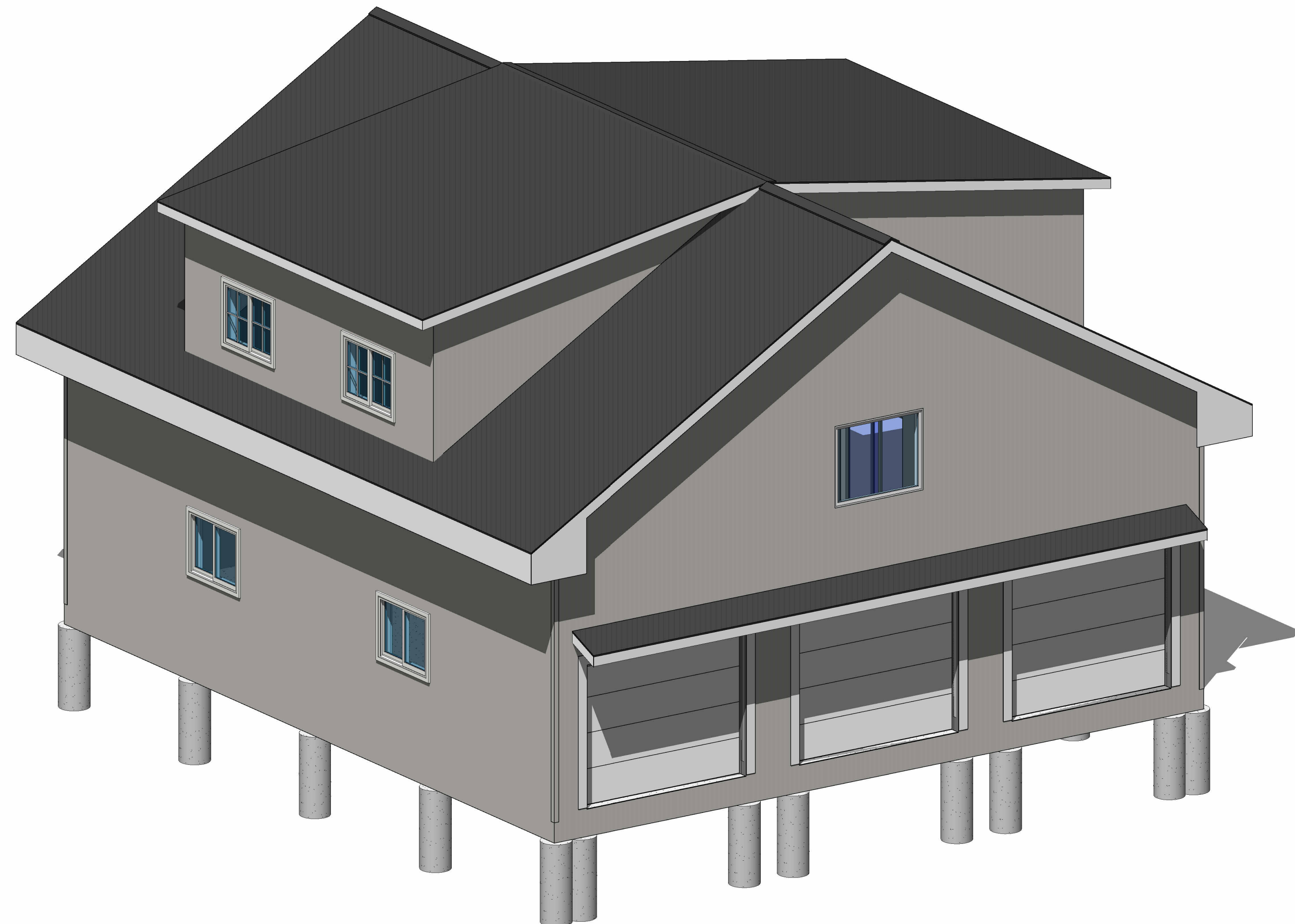

1 FRONT VIEW  
 A0.03

2 REAR VIEW  
 A0.03

2	REV. PRELIMINARY	25/01/23
1	PRELIMINARY	24/12/17
NO.	DESCRIPTION	DATE

REVISION TABLE	

**CAMERON,  
 STEVE & SARAH**  
 36 GILBERT ROAD  
 SIMCOE, ONTARIO  
 N3Y 4K2

ISOMETRIC MODELS	
PROJECT NUMBER	24-034
DATE	2025/08/21
DRAWN BY	MH
CHECKED BY	??
SCALE	

A0.03



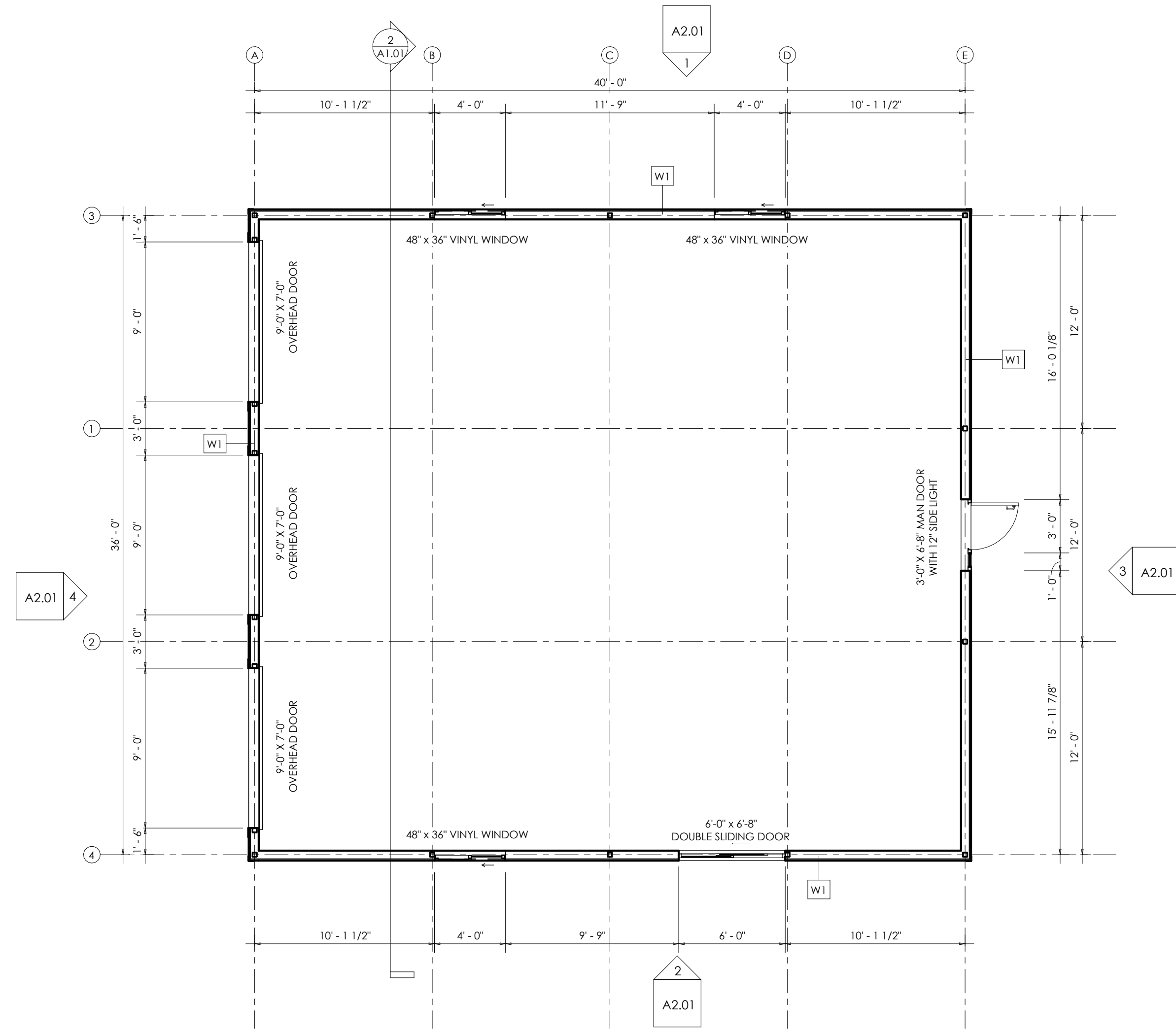

**W1 - EXTERIOR WALL WITH CORRUGATED SHEET METAL**  
**STEEL FRAMED WALL WITH CORRUGATED SHEET METAL**  
 EXTERIOR:  
 • 29 GA CORRUGATED WALL PANEL SHEATHING  
 • 1/2" PT SPR STRAPPING @ 36" C/C, OR EQUIVALENT  
 • 4" SQ PT WOOD POSTS @ 10'-0" C/C  
 • (R18) 4" THE MINERAL WOOL BATT INSULATION BLANKET (TBC)  
 • WAFS0 LINER PACKAGE  
 UNFINISHED INTERIOR

LEGEND - WALL  
 1/4" = 1'-0"

1 GROUND FLOOR PLAN  
 A1.01 3/16" = 1'-0"

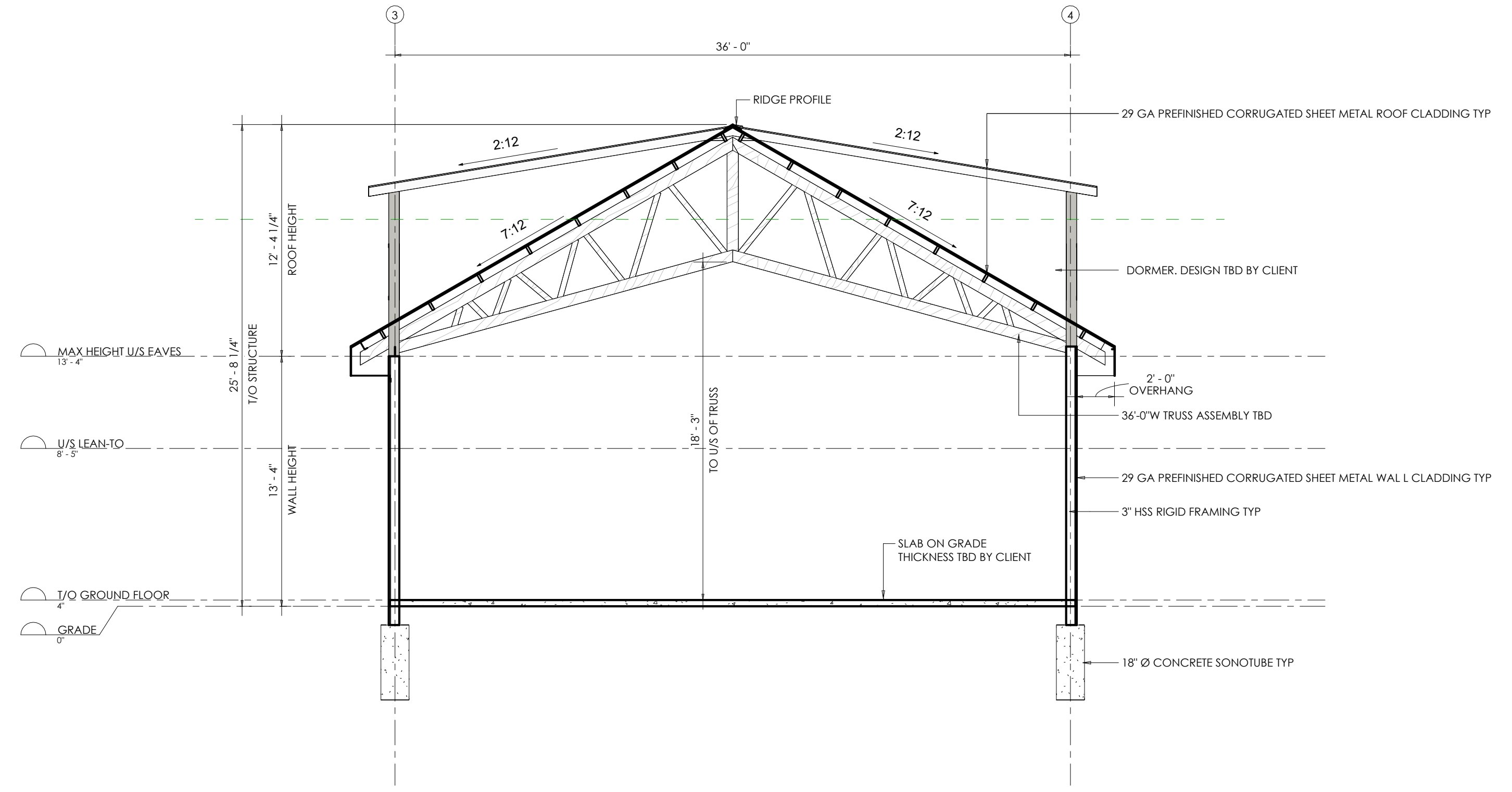

2 BUILDING SECTION 'A'  
 A1.01 3/16" = 1'-0"

2	REV. PRELIMINARY	25/01/23
1	PRELIMINARY	24/12/17
NO.	DESCRIPTION	DATE

REVISION TABLE	

**CAMERON,  
 STEVE & SARAH**  
 36 GILBERT ROAD  
 SIMCOE, ONTARIO  
 N3Y 4K2

FLOOR PLAN	
PROJECT NUMBER	24-034
DATE	2025/08/21
DRAWN BY	MH
CHECKED BY	??
SCALE	As indicated

A1.01

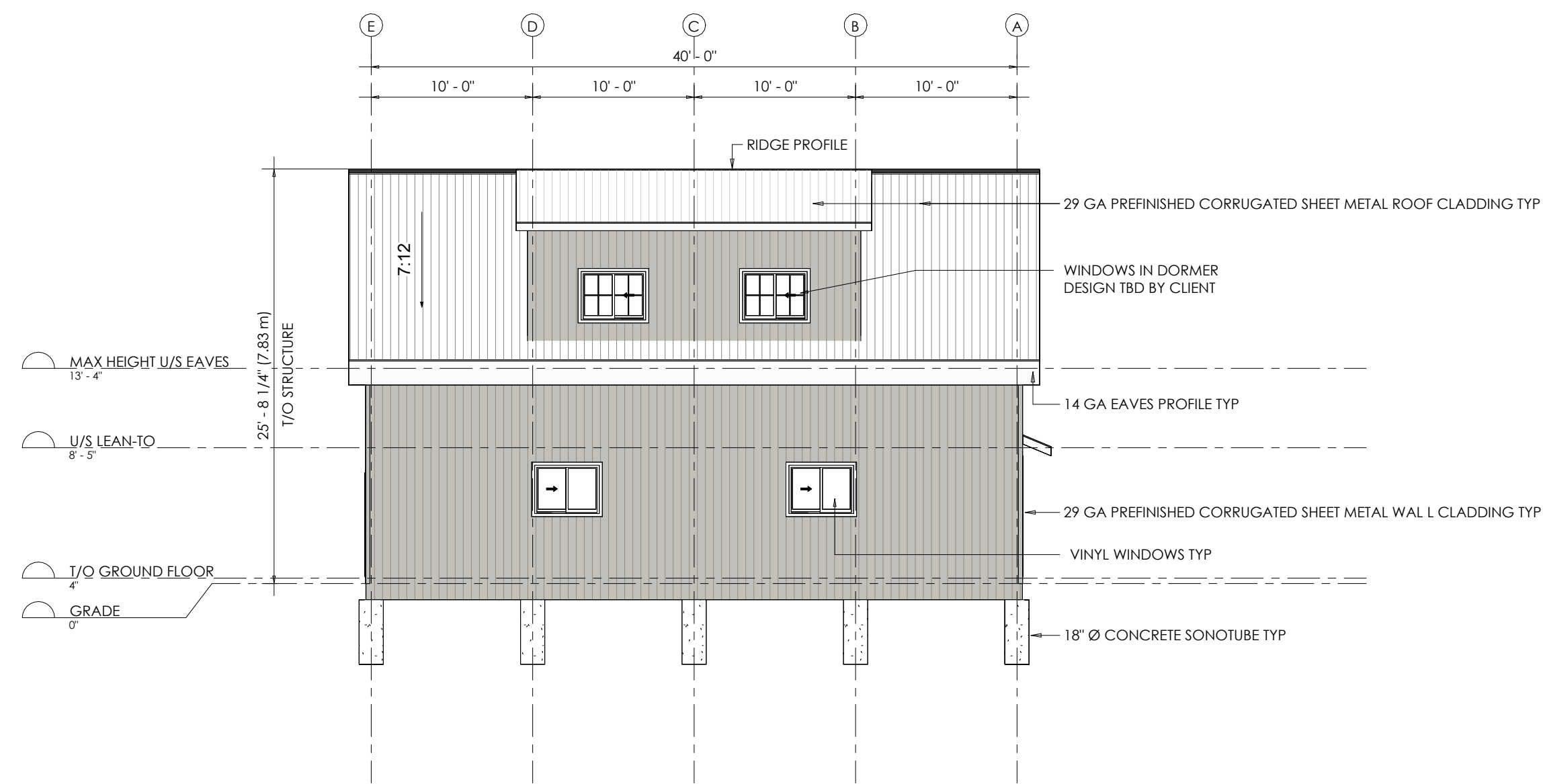

1 NORTH ELEVATION - COVERINGS  
 A2.01 / 1/8" = 1'-0"

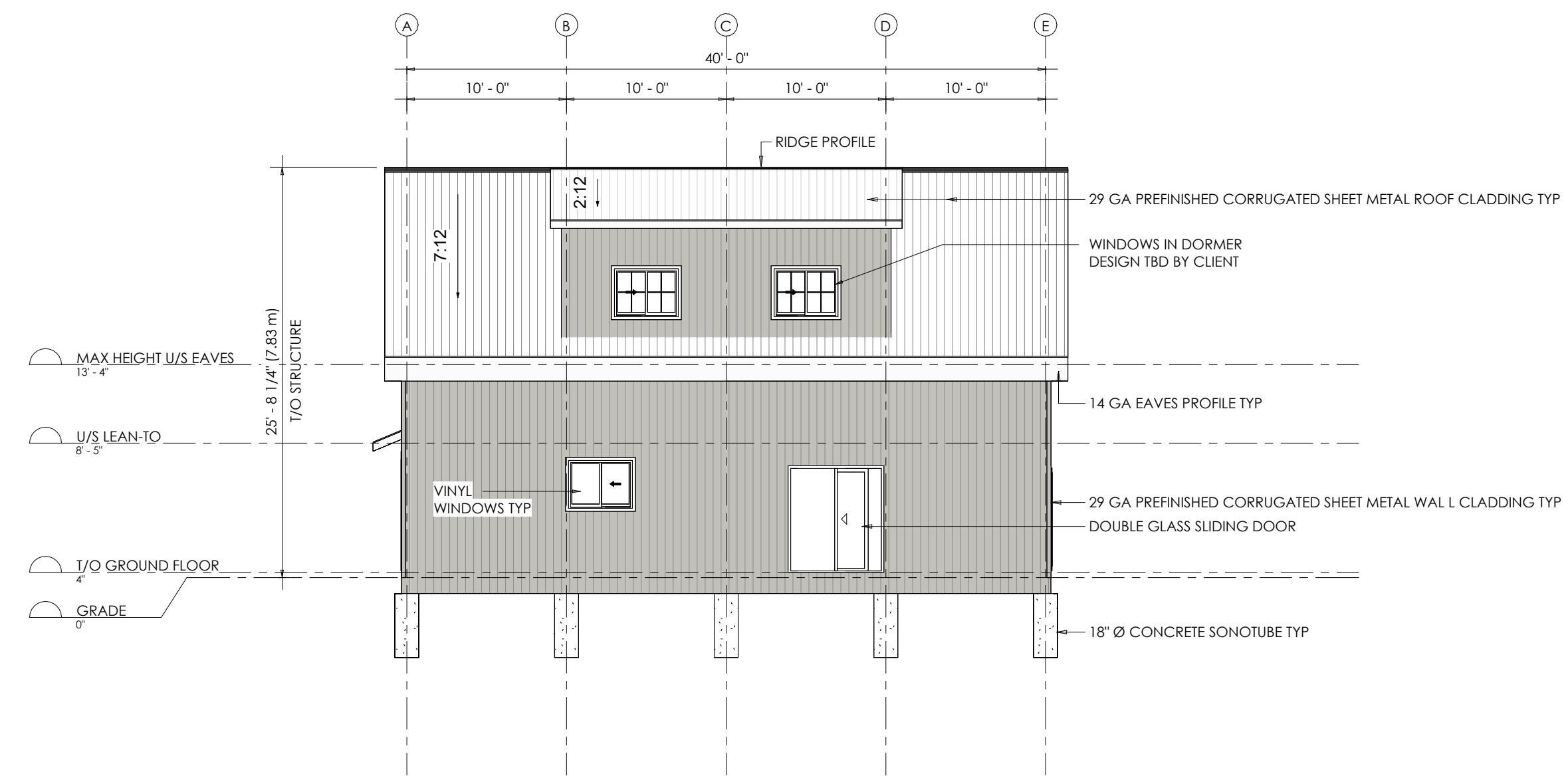

2 SOUTH ELEVATION - COVERINGS  
 A2.01 / 1/8" = 1'-0"

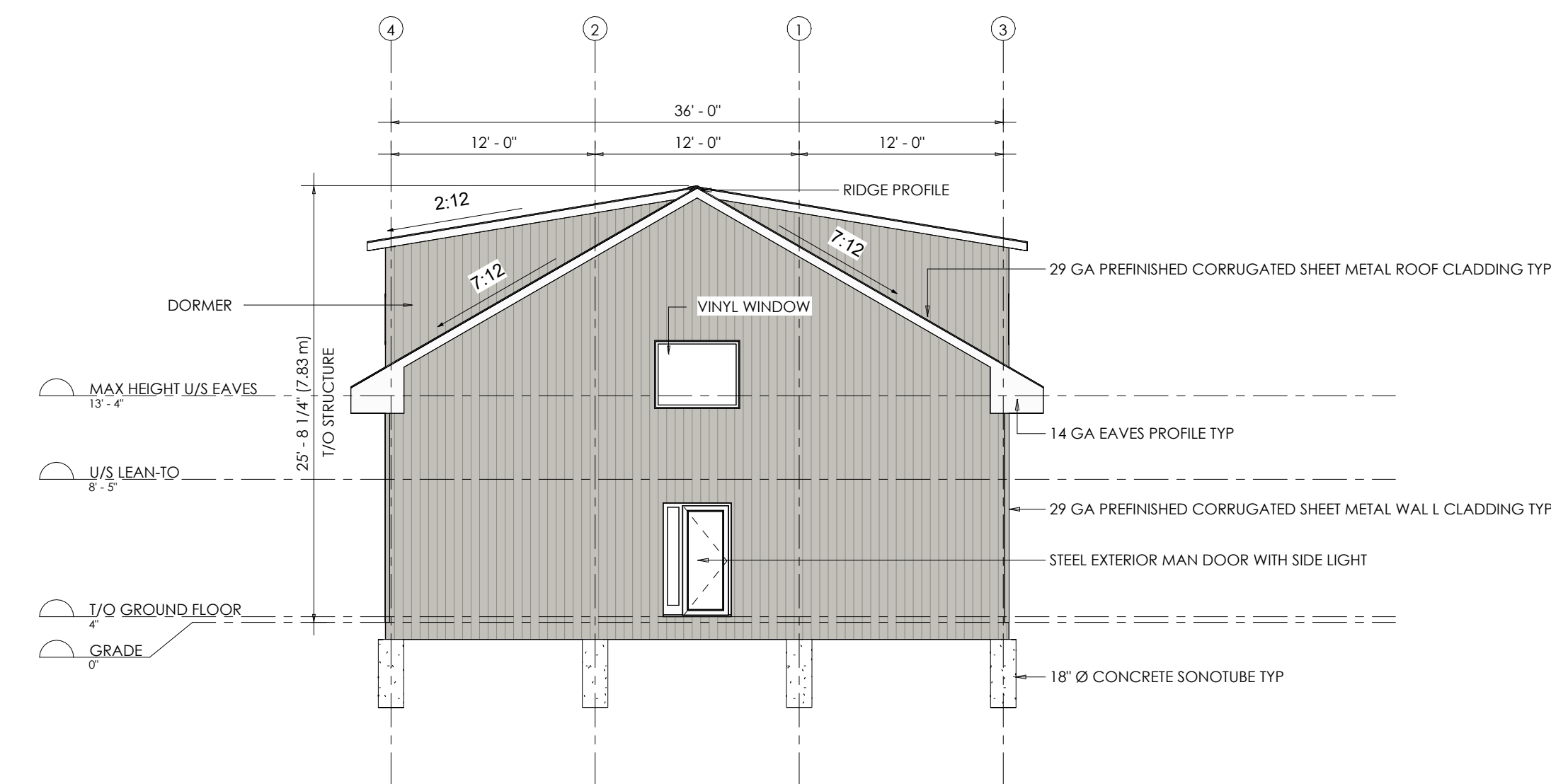

3 EAST ELEVATION - COVERINGS  
 A2.01 / 1/8" = 1'-0"

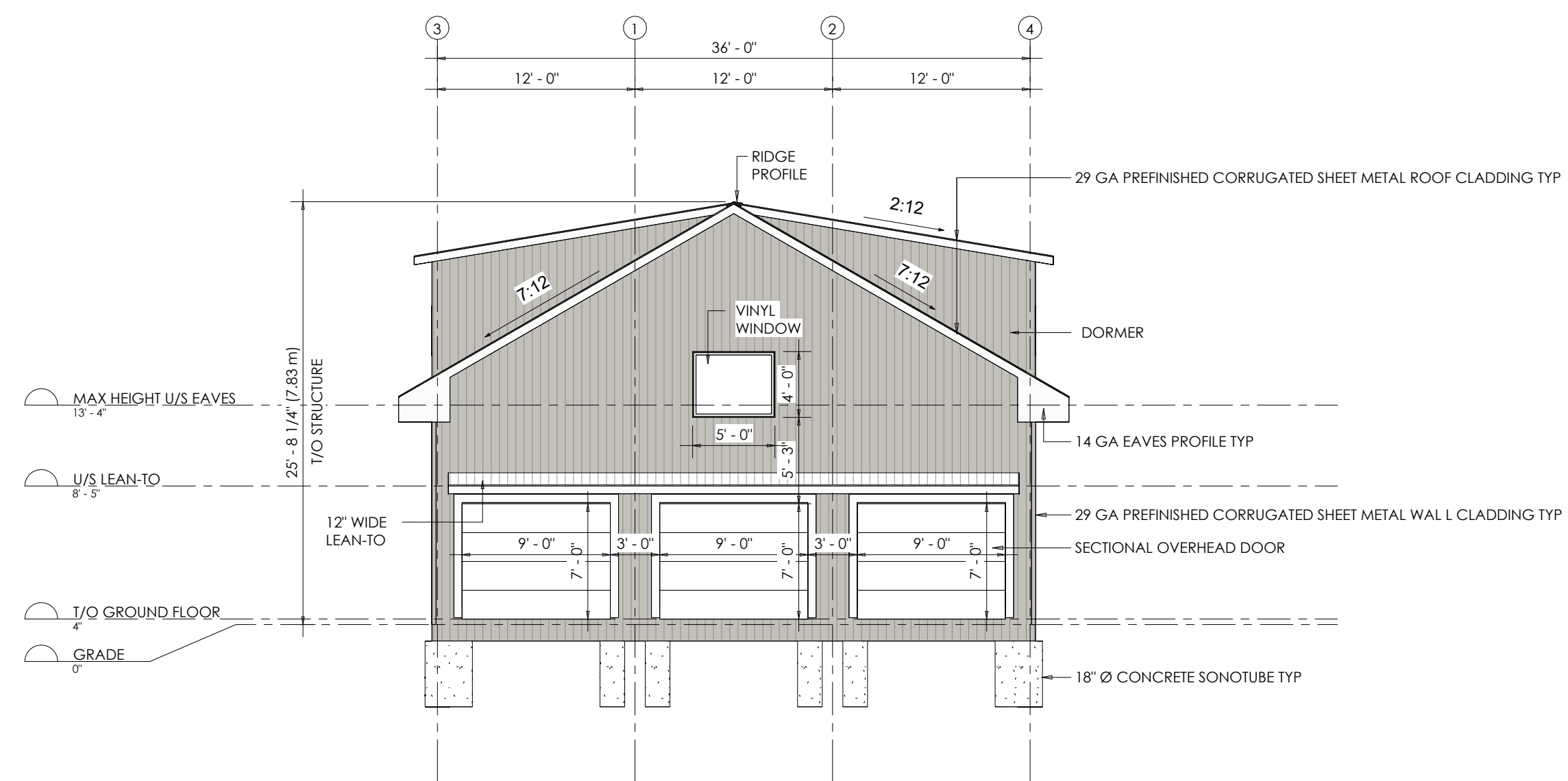

4 WEST ELEVATION - COVERINGS  
 A2.01 / 1/8" = 1'-0"

ELEVATION LEGEND

- BRICK
- ASPHALT
- VINYL SIDING
- PREFINISHED METAL PANELS
- POLY CARBONATE
- GLASS/GLAZING
- STEEL
- CONCRETE
- GRAVEL
- WOOD

2	REV. PRELIMINARY	25/01/23
1	PRELIMINARY	24/12/17
NO.	DESCRIPTION	DATE

REVISION TABLE	

**CAMERON,  
 STEVE & SARAH**  
 36 GILBERT ROAD  
 SIMCOE, ONTARIO  
 N3Y 4K2

ELEVATIONS	
PROJECT NUMBER	24-034
DATE	2025/08/21
DRAWN BY	MH
CHECKED BY	??
SCALE	As indicated

A2.01



# MAP A

ANPL2025297

## CONTEXT MAP

Geographic Township of WOODHOUSE

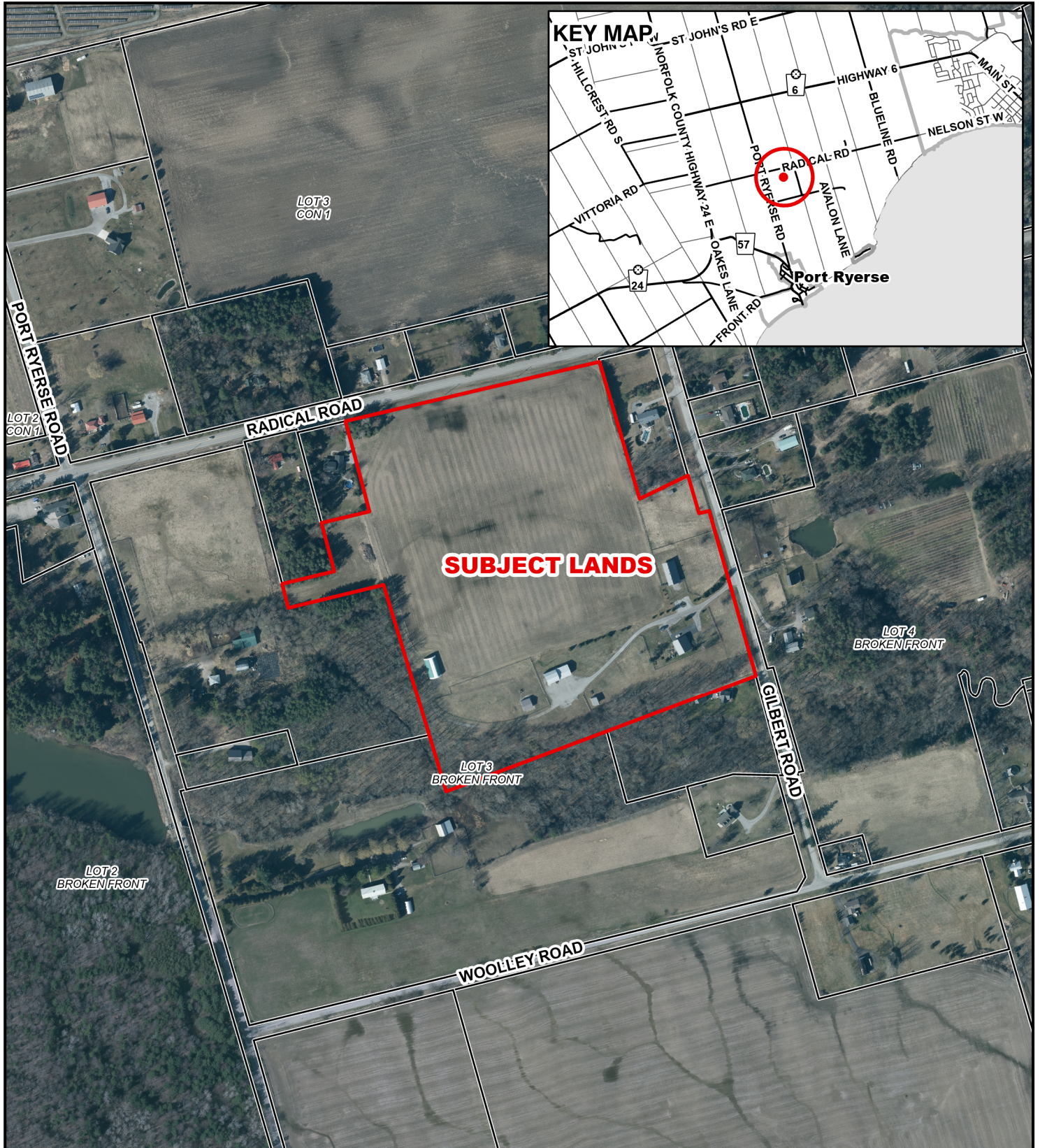

### Legend

 Subject Lands

2020 Air Photo

10/9/2025

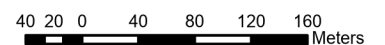
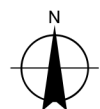



**MAP B**  
**ZONING BY-LAW MAP**  
 Geographic Township of WOODHOUSE

ANPL2025297

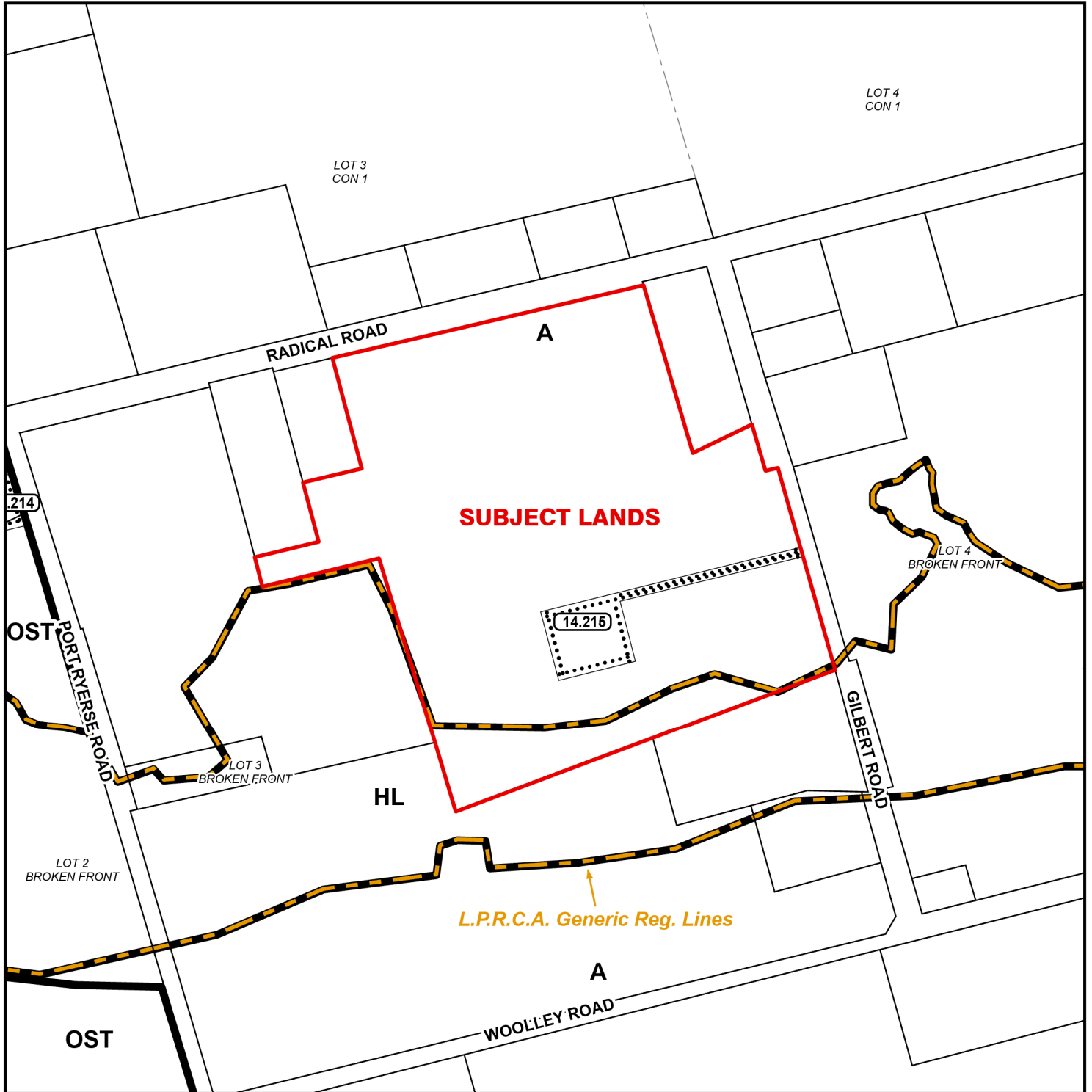

**LEGEND**

- Subject Lands
- LPRCA Generic RegLines

ZONING BY-LAW 1-Z-2014

10/9/2025

- (H) - Holding
- A - Agricultural Zone
- HL - Hazard Land Zone
- OST - Open Space Tent & Trailer Zone

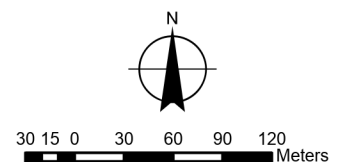

CONCEPTUAL PLAN

Geographic Township of WOODHOUSE

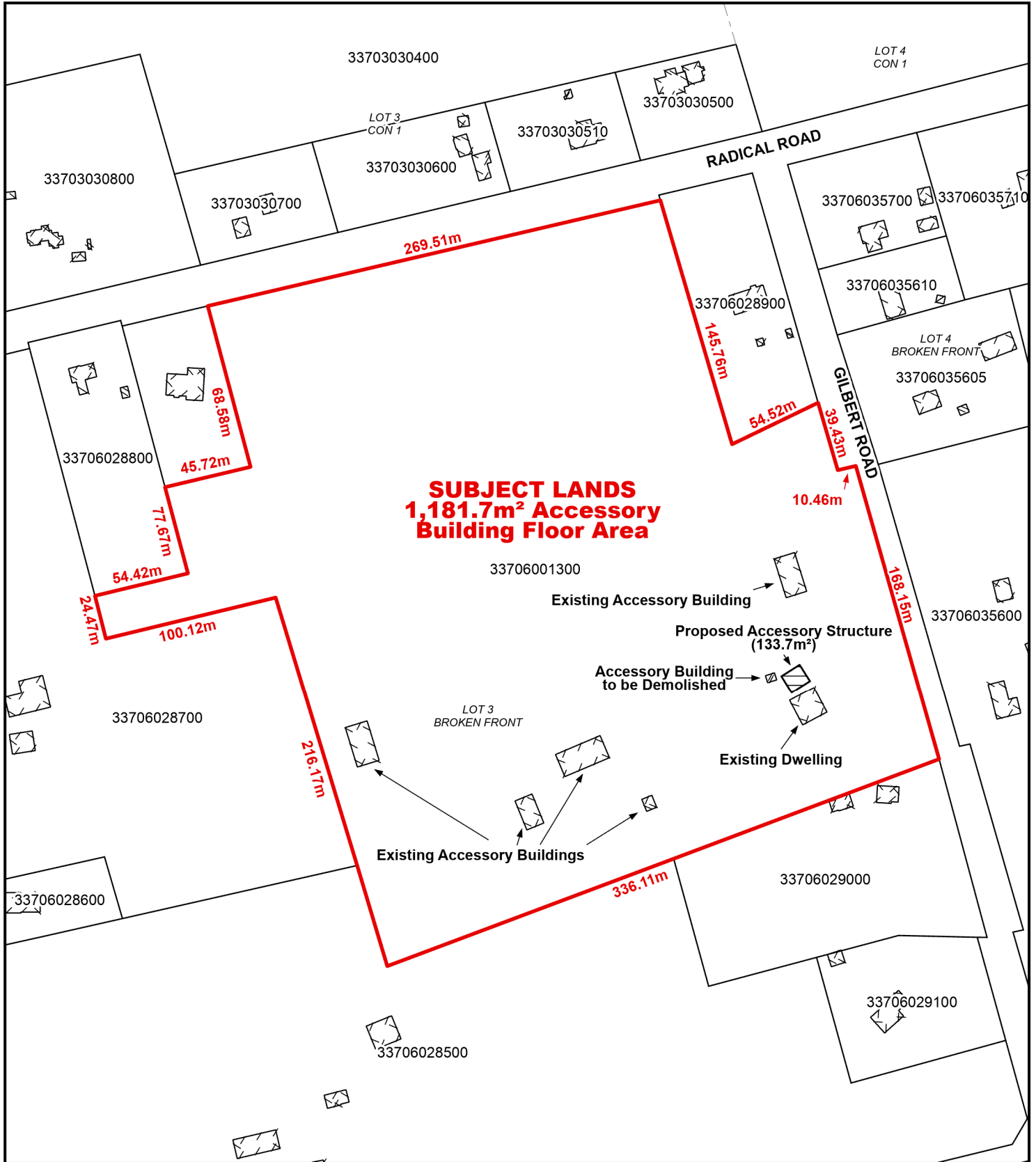

Legend

 Subject Lands

10/9/2025

