

For Office Use Only:

File Number ANPL2023144
Related File Number _____
Pre-consultation Meeting _____
Application Submitted _____
Complete Application _____

Application Fee _____
Conservation Authority Fee _____
Well & Septic Info Provided _____
Planner _____
Public Notice Sign _____

Check the type of planning application(s) you are submitting.

- Consent/Severance/Boundary Adjustment
- Surplus Farm Dwelling Severance and Zoning By-law Amendment
- Minor Variance
- Easement/Right-of-Way

Property Assessment Roll Number: 3310545010216000000

A. Applicant Information

Name of Owner Deidrich Teichroeb

It is the responsibility of the owner or applicant to notify the planner of any changes in ownership within 30 days of such a change.

Address 334 Glen Meyer RD
Town and Postal Code Langton ON NOE 1G0
Phone Number _____
Cell Number 226 231 3309
Email Teichroeb58@gmail.com

Name of Applicant Deidrich Teichroeb
Address 334 Glen Meyer RD
Town and Postal Code Langton ON NOE 1G0
Phone Number _____
Cell Number 226 231 3309
Email Teichroeb58@gmail.com

Name of Agent _____
Address _____
Town and Postal Code _____
Phone Number _____
Cell Number _____
Email _____

Please specify to whom all communications should be sent. Unless otherwise directed, all correspondence and notices in respect of this application will be forwarded to the owner and agent noted above.

Owner Agent Applicant

Names and addresses of any holder of any mortgagees, charges or other encumbrances on the subject lands:

Deidrich Teichroeb
334 Glen Meyer RD Langton ON NOE 1G0

B. Location, Legal Description and Property Information

1. Legal Description (include Geographic Township, Concession Number, Lot Number, Block Number and Urban Area or Hamlet):

Legal 1: HGN CON 1 PT Lot 20. Legal 2: 1RREG Legal 3: 0.17 AC
75.00FR D

Municipal Civic Address: 334 Glen Meyer RD Langton ON NOE 1G0

Present Official Plan Designation(s): Hamlet

Present Zoning: Agricultural

2. Is there a special provision or site specific zone on the subject lands?

Yes No If yes, please specify:

3. Present use of the subject lands:

It is my yard there is currently grass
there now.

4. Please describe **all existing** buildings or structures on the subject lands and whether they are to be retained, demolished or removed. If retaining the buildings or structures, please describe the type of buildings or structures, and illustrate the setback, in metric units, from front, rear and side lot lines, ground floor area, gross floor area, lot coverage, number of storeys, width, length, and height on your attached sketch which must be included with your application:

There is currently 1 Shed 1 house on the property that is staying there.

5. If an addition to an existing building is being proposed, please explain what it will be used for (for example a bedroom, kitchen, or bathroom). If new fixtures are proposed, please describe.

6. Please describe **all proposed** buildings or structures/additions on the subject lands. Describe the type of buildings or structures/additions, and illustrate the setback, in metric units, from front, rear and side lot lines, ground floor area, gross floor area, lot coverage, number of storeys, width, length, and height on your attached sketch which must be included with your application:

25' X 35' Shop with upper level 10' X 25'
The height will be 20' from peak of roof to grade.

7. Are any existing buildings on the subject lands designated under the *Ontario Heritage Act* as being architecturally and/or historically significant? Yes No

If yes, identify and provide details of the building:

8. If known, the length of time the existing uses have continued on the subject lands:

I do not know the length of time existing uses have bin there.

9. Existing use of abutting properties:

House to the left of property, field to the right of property

10. Are there any easements or restrictive covenants affecting the subject lands?

Yes No If yes, describe the easement or restrictive covenant and its effect:

C. Purpose of Development Application

Note: Please complete all that apply. Failure to complete this section will result in an incomplete application.

1. Site Information (Please refer to Zoning By-law to confirm permitted dimensions)

	Existing	Permitted	Provision	Proposed	Deficiency
Lot frontage	22.860 m				
Lot depth	22.860 m				
Lot width &	Back of lot 39.243 m				
Lot area	742.19 sqm				
Lot coverage		10% 74.219sqm		75.9 75.9 sqm	32.901 sqm
Front yard		13m		13.1m	
Rear yard		1.2m		1.2m	
Height		8m		6m Peak to Grade	
Left Interior side yard					
Right Interior side yard					
Exterior side yard (corner lot)					
Parking Spaces (number)	2				
Aisle width					
Stall size					
Loading Spaces					
Other					

2. Please explain why it is not possible to comply with the provision(s) of the Zoning By-law:

my existing shed is 8.92 sqm. (The new proposed shop is 98.2 sqm) -
(75.9 main level plus 22.29 upper level). my property is 0.1834 acres, 10%
of this area is 74.219 sqm. So overall I am over this amount by 32.901 sqm.

3. **Consent/Severance/Boundary Adjustment:** Description of land intended to be severed in metric units:

Frontage: _____

Depth: _____

Width: _____

Lot Area: _____

Present Use: _____

Proposed Use: _____

Proposed final lot size (if boundary adjustment): _____

If a boundary adjustment, identify the assessment roll number and property owner of the lands to which the parcel will be added: _____

Description of land intended to be retained in metric units:

Frontage: _____

Depth: _____

Width: _____

Lot Area: _____

Present Use: _____

Proposed Use: _____

Buildings on retained land: _____

4. **Easement/Right-of-Way:** Description of proposed right-of-way/easement in metric units:

Frontage: _____

Depth: _____

Width: _____
Area: _____
Proposed Use: _____

5. Surplus Farm Dwelling Severances Only: List all properties in Norfolk County, which are owned and farmed by the applicant and involved in the farm operation

Owners Name: _____
Roll Number: _____
Total Acreage: _____
Workable Acreage: _____
Existing Farm Type: (for example: corn, orchard, livestock) _____
Dwelling Present?: Yes No If yes, year dwelling built _____
Date of Land Purchase: _____

Owners Name: _____
Roll Number: _____
Total Acreage: _____
Workable Acreage: _____
Existing Farm Type: (for example: corn, orchard, livestock) _____
Dwelling Present?: Yes No If yes, year dwelling built _____
Date of Land Purchase: _____

Owners Name: _____
Roll Number: _____
Total Acreage: _____
Workable Acreage: _____
Existing Farm Type: (for example: corn, orchard, livestock) _____
Dwelling Present?: Yes No If yes, year dwelling built _____
Date of Land Purchase: _____

Owners Name: _____
Roll Number: _____
Total Acreage: _____
Workable Acreage: _____
Existing Farm Type: (for example: corn, orchard, livestock) _____
Dwelling Present?: Yes No If yes, year dwelling built _____
Date of Land Purchase: _____

Owners Name: _____
Roll Number: _____
Total Acreage: _____
Workable Acreage: _____
Existing Farm Type: (for example: corn, orchard, livestock) _____
Dwelling Present?: Yes No If yes, year dwelling built _____
Date of Land Purchase: _____

Note: If additional space is needed please attach a separate sheet.

D. All Applications: Previous Use of the Property

1. Has there been an industrial or commercial use on the subject lands or adjacent lands? Yes No Unknown
If yes, specify the uses (for example: gas station, or petroleum storage):

2. Is there reason to believe the subject lands may have been contaminated by former uses on the site or adjacent sites? Yes No Unknown

3. Provide the information you used to determine the answers to the above questions:

It is all farm land around the area

4. If you answered yes to any of the above questions in Section D, a previous use inventory showing all known former uses of the subject lands, or if appropriate, the adjacent lands, is needed. Is the previous use inventory attached? Yes No

E. All Applications: Provincial Policy

1. Is the requested amendment consistent with the provincial policy statements issued under subsection 3(1) of the *Planning Act, R.S.O. 1990, c. P. 13*? Yes No

If no, please explain:

-
2. It is owner's responsibility to be aware of and comply with all relevant federal or provincial legislation, municipal by-laws or other agency approvals, including the Endangered Species Act, 2007. Have the subject lands been screened to ensure that development or site alteration will not have any impact on the habitat for endangered or threatened species further to the provincial policy statement subsection 2.1.7? Yes No

If no, please explain:

No reason for a screening as there is no wet lands/rivers near by.

3. Have the subject lands been screened to ensure that development or site alteration will not have any impact on source water protection? Yes No

If no, please explain:

There is no natural or man made water sources near by for screening

Note: If in an area of source water Wellhead Protection Area (WHPA) A, B or C please attach relevant information and approved mitigation measures from the Risk Manager Official.

4. All Applications: Are any of the following uses or features on the subject lands or within 500 metres of the subject lands, unless otherwise specified? Please check boxes, if applicable.

Livestock facility or stockyard (submit MDS Calculation with application)

On the subject lands or within 500 meters – distance _____

Wooded area

On the subject lands or within 500 meters – distance _____

Municipal Landfill

On the subject lands or within 500 meters – distance _____

Sewage treatment plant or waste stabilization plant

On the subject lands or within 500 meters – distance _____

Provincially significant wetland (class 1, 2 or 3) or other environmental feature

On the subject lands or within 500 meters – distance _____

Floodplain

On the subject lands or within 500 meters – distance _____

Rehabilitated mine site

On the subject lands or within 500 meters – distance _____

Non-operating mine site within one kilometre

On the subject lands or within 500 meters – distance _____

Active mine site within one kilometre

On the subject lands or within 500 meters – distance _____

Industrial or commercial use (specify the use(s))

On the subject lands or within 500 meters – distance _____

Active railway line

On the subject lands or within 500 meters – distance _____

Seasonal wetness of lands

On the subject lands or within 500 meters – distance _____

Erosion

On the subject lands or within 500 meters – distance _____

Abandoned gas wells

On the subject lands or within 500 meters – distance _____

F. All Applications: Servicing and Access

1. Indicate what services are available or proposed:

Water Supply

- Municipal piped water
- Individual wells
- Communal wells
- Other (describe below)

Sewage Treatment

- Municipal sewers
- Septic tank and tile bed in good working order
- Communal system
- Other (describe below)

Storm Drainage

- Storm sewers
- Other (describe below)
- Open ditches

Everything in the area is sand, so it drains naturally.

2. Existing or proposed access to subject lands:

- Municipal road
- Unopened road
- Provincial highway
- Other (describe below)

Name of road/street:

Glen Meyer Road.

G. All Applications: Other Information

1. Does the application involve a local business? Yes No

If yes, how many people are employed on the subject lands?

2. Is there any other information that you think may be useful in the review of this application? If so, explain below or attach on a separate page.

H. Supporting Material to be submitted by Applicant

In order for your application to be considered complete, folded hard copies (number of paper copies as directed by the planner) and an **electronic version (PDF) of the site plan drawings, additional plans, studies and reports** will be required, including but not limited to the following details:

1. Concept/Layout Plan
2. All measurements in metric
3. Existing and proposed easements and right of ways
4. Parking space totals – required and proposed
5. All dimensions of the subject lands
6. Dimensions and setbacks of all buildings and structures
7. Location and setbacks of septic system and well from all existing and proposed lot lines, and all existing and proposed structures
8. Names of adjacent streets
9. Natural features, watercourses and trees

In addition, the following additional plans, studies and reports, including but not limited to, may also be required as part of the complete application submission:

- On-Site Sewage Disposal System Evaluation Form (to verify location and condition)
- Environmental Impact Study
- Geotechnical Study / Hydrogeological Review
- Minimum Distance Separation Schedule
- Record of Site Condition

Your development approval might also be dependent on Ministry of Environment Conservation and Parks, Ministry of Transportation or other relevant federal or provincial legislation, municipal by-laws or other agency approvals.

All final plans must include the owner's signature as well as the engineer's signature and seal.

I. Transfers, Easements and Postponement of Interest

The owner acknowledges and agrees that if required it is their solicitor's responsibility on behalf of the owner for the registration of all transfer(s) of land to the County, and/or transfer(s) of easement in favour of the County and/or utilities. Also, the owner further acknowledges and agrees that it is their solicitor's responsibility on behalf of the owner for the registration of postponements of any charges in favour of the County.

Permission to Enter Subject Lands

Permission is hereby granted to Norfolk County officers, employees or agents, to enter the premises subject to this application for the purposes of making inspections associated with this application, during normal and reasonable working hours.

Freedom of Information

For the purposes of the *Municipal Freedom of Information and Protection of Privacy Act*, I authorize and consent to the use by or the disclosure to any person or public body any information that is collected under the authority of the *Planning Act, R.S.O. 1990, c. P. 13* for the purposes of processing this application.



Owner/Applicant/Agent Signature

Mar 18 2023
Date

J. Owner's Authorization

If the applicant/agent is not the registered owner of the lands that is the subject of this application, the owner must complete the authorization set out below.

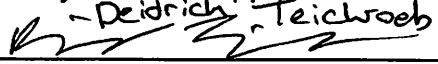
I/We Deidrich Teichroeb am/are the registered owner(s) of the lands that is the subject of this application.

I/We authorize  to make this application on my/our behalf and to provide any of my/our personal information necessary for the processing of this application. Moreover, this shall be your good and sufficient authorization for so doing.

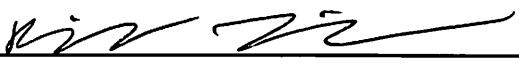
Owner

Mar 18 2023
Date

Owner

Date

***Note: If property is owned by an Ontario Ltd. Corporation, Articles of Incorporation are required to be attached to the application.**

K. Declaration

I, Deidrich Teichraeb of Norfolk County

solemnly declare that:

all of the above statements and the statements contained in all of the exhibits transmitted herewith are true and I make this solemn declaration conscientiously believing it to be true and knowing that it is of the same force and effect as if made under oath and by virtue of *The Canada Evidence Act*.

Declared before me at:

Town of Simcoe

Richard Teichraeb

Owner/Applicant/Agent Signature

In Norfolk County





This 31ST day of March

A.D., 20 23

Kat Poole

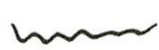
A Commissioner, etc.

Katlyn Anderson Poole, a
Commissioner, etc., Province of Ontario.
for the Corporation of Norfolk County.
Expires September 2, 2024.

-  Drain Lines
-  Property line
-  Proposed Shop
-  Well Point
-  Septic

ROAD

Site Plan

From Surveyor

Glen Meyer RD

(22.860m)

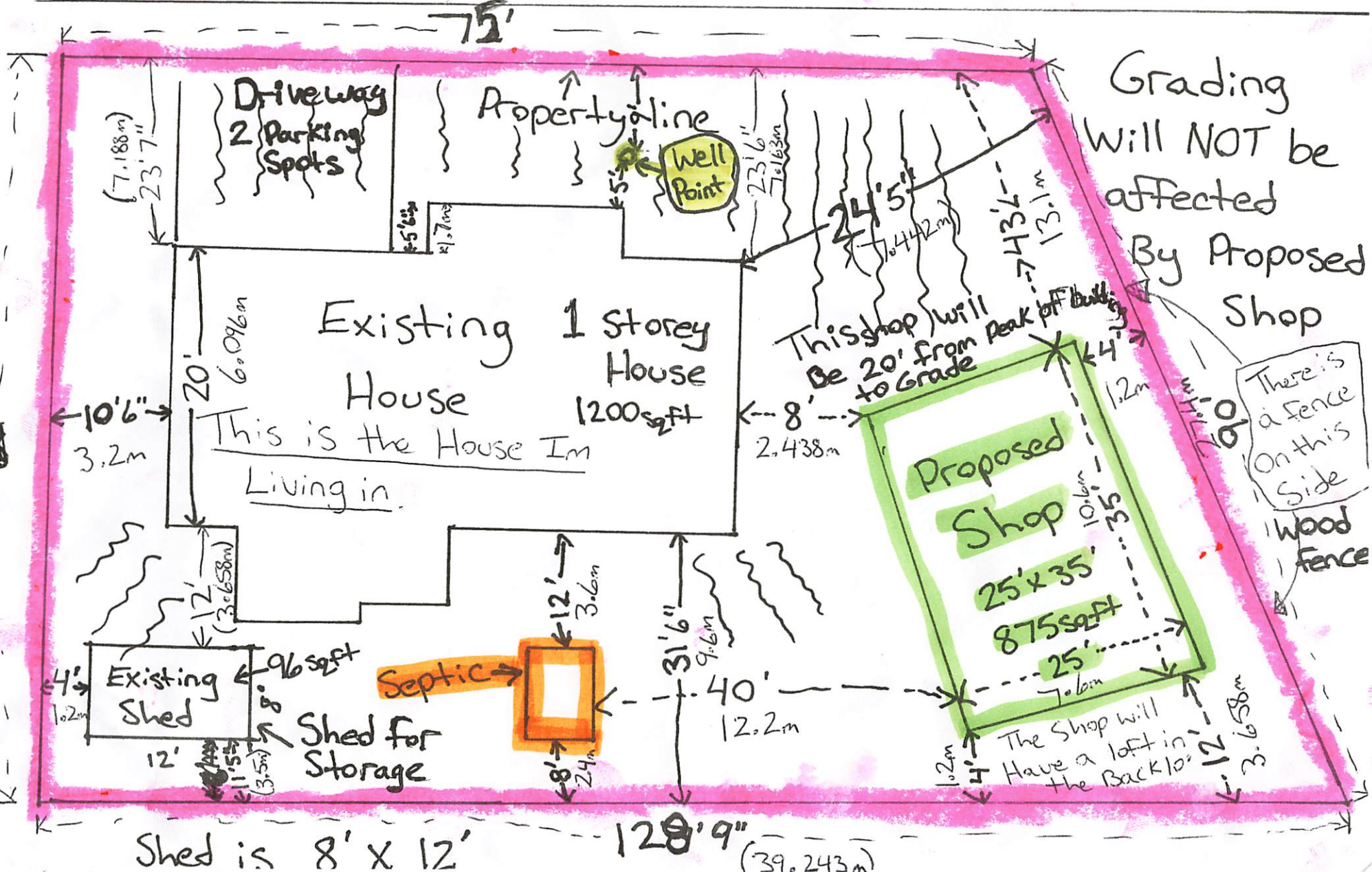

MAP A
CONTEXT MAP
Geographic Township of HOUGHTON

ANPL2023144



Legend

-  Subject Lands
- 2020 Air Photo

7/13/2023

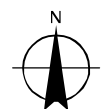

10 5 0 10 20 30 40
Meters

MAP B
ZONING BY-LAW MAP
Geographic Township of HOUGHTON

ANPL2023144

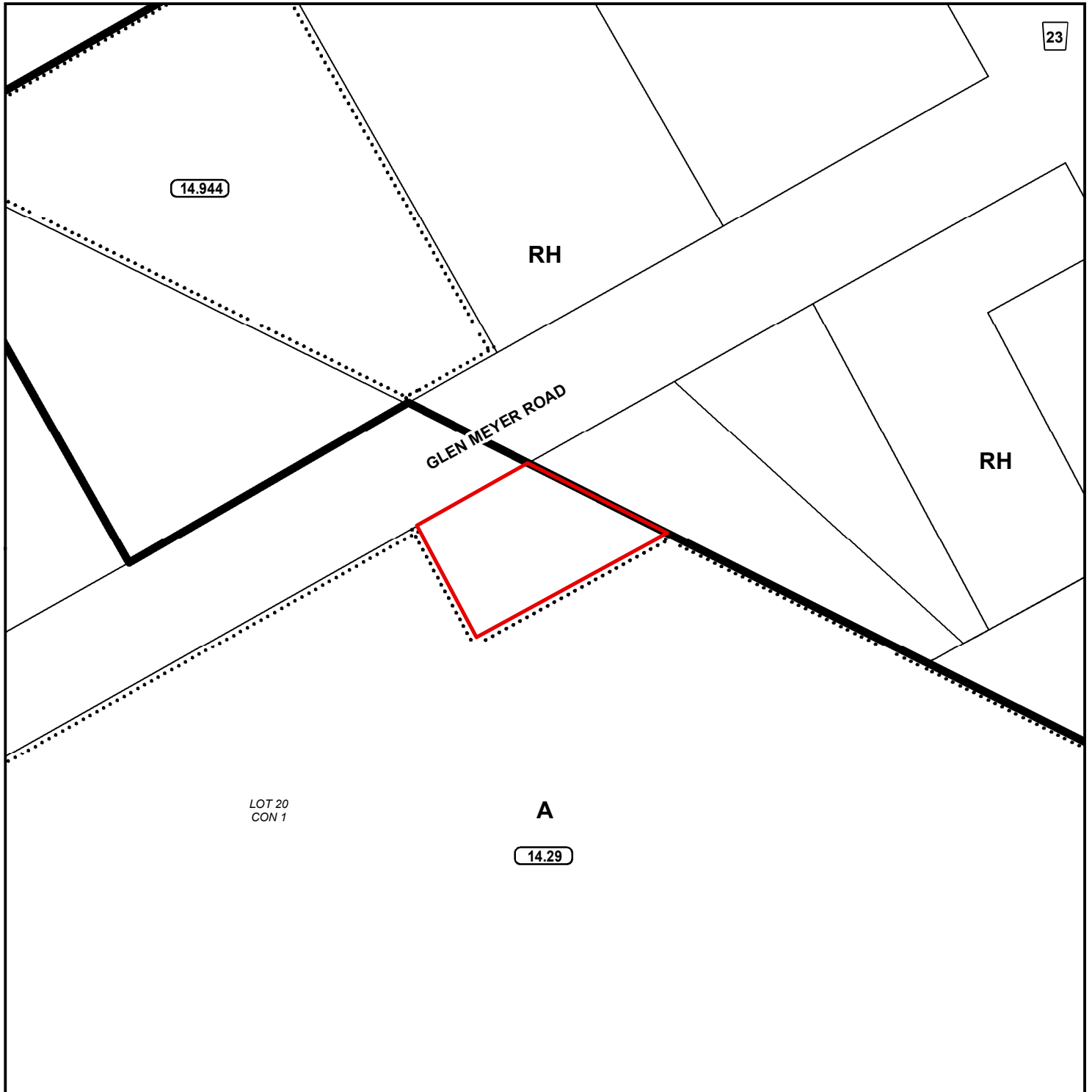

LEGEND

 Subject Lands

ZONING BY-LAW 1-Z-2014

7/13/2023

(H) - Holding

A - Agricultural Zone

RH - Hamlet Residential Zone

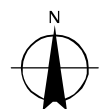

8 4 0 8 16 24 32 Meters

CONCEPTUAL PLAN

Geographic Township of HOUGHTON

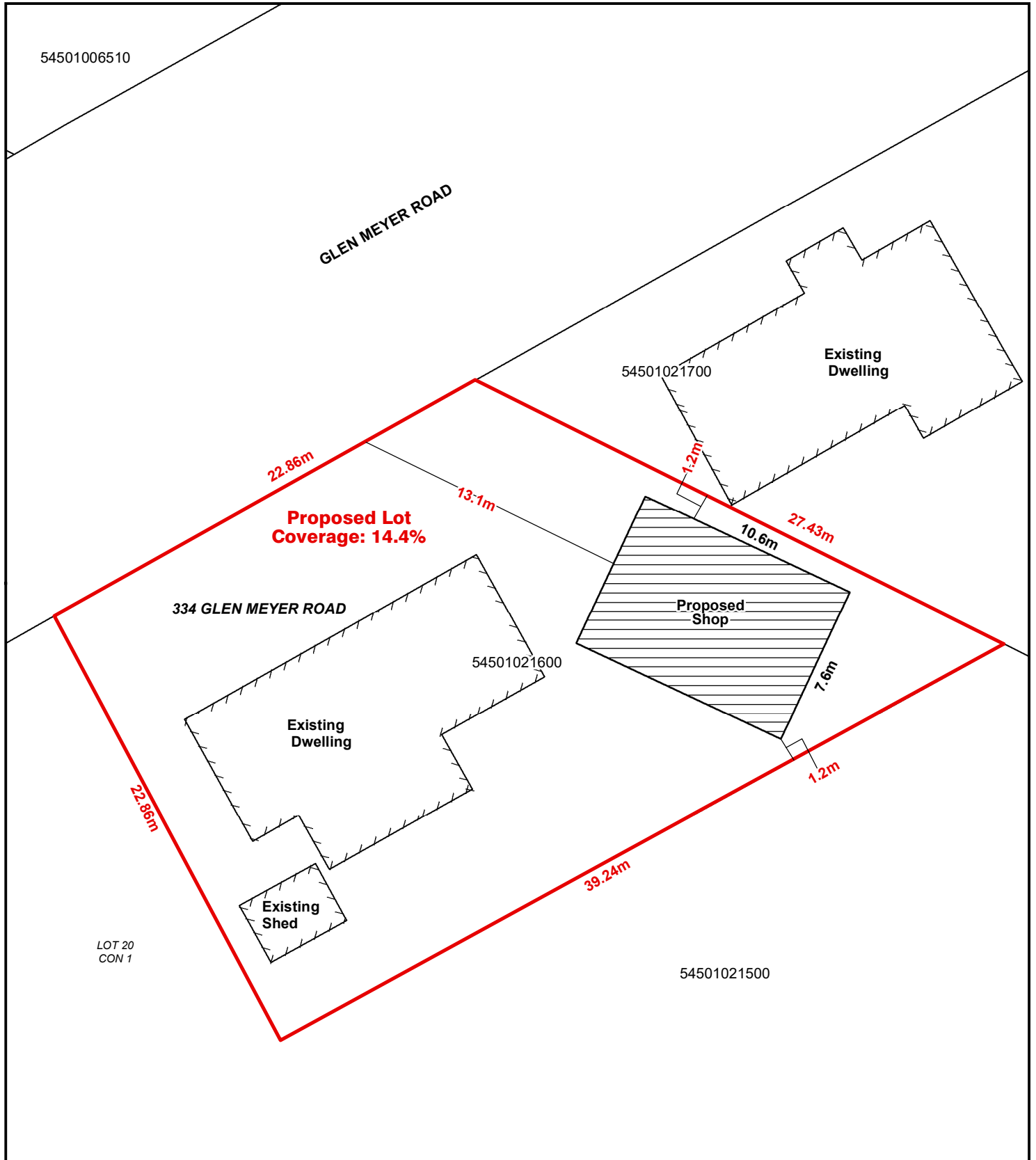

Legend

Subject Lands

7/13/2023

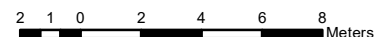

CONCEPTUAL PLAN

Geographic Township of HOUGHTON

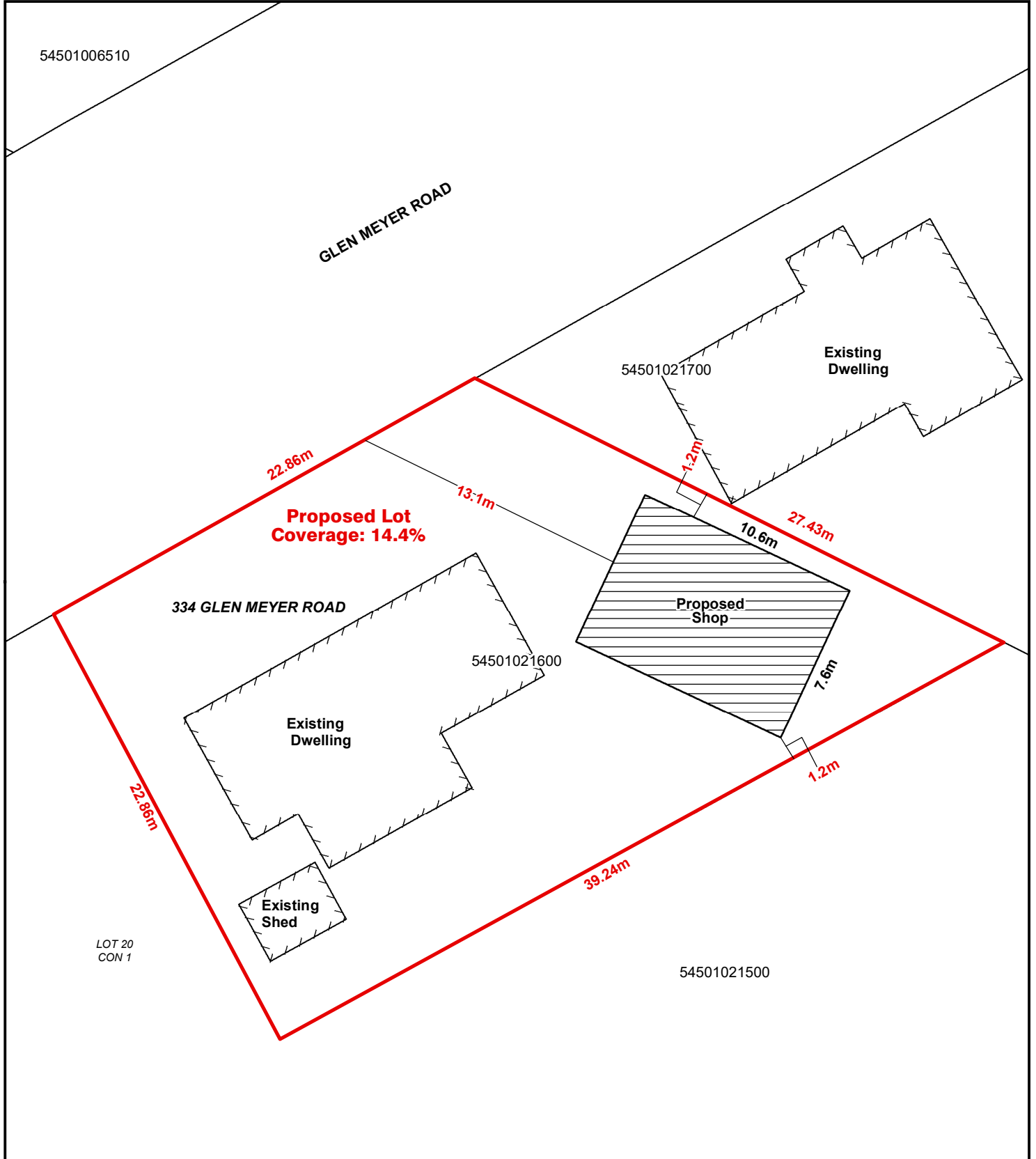

Legend

 Subject Lands

7/13/2023

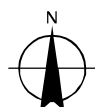

2 1 0 2 4 6 8 Meters