

For Office Use Only:

File Number ANPL 2021 331
Related File Number N/A
Pre-consultation Meeting N/A
Application Submitted July 23, 2021
Complete Application YES

Application Fee Vpd - 1560.00
Conservation Authority Fee N/A
Well & Septic Info Provided N/A
Planner Hanne Yager
Public Notice Sign -

Check the type of planning application(s) you are submitting.

- ☐ Consent/Severance/Boundary Adjustment
☐ Surplus Farm Dwelling Severance and Zoning By-law Amendment
☒ Minor Variance
☐ Easement/Right-of-Way

Property Assessment Roll Number: 337-060-01770-0000

A. Applicant Information

Name of Owner Robert Douglas Heighington (Doug)

It is the responsibility of the owner or applicant to notify the planner of any changes in ownership within 30 days of such a change.

Address 169 Norfolk County Road 57, RR3 STN Main
Town and Postal Code Simcoe, Ontario N3Y 4K2
Phone Number 519-426-0653 (work)
Cell Number 519-718-0629
Email sales@proctormarine.com

Name of Applicant Doug Heighington
Address 169 Norfolk County Road 57
Town and Postal Code Simcoe, Ontario N3Y 4K2
Phone Number 519-426-0653 (work)
Cell Number 519-718-0629
Email sales@proctormarine.com

Name of Agent _____
Address _____
Town and Postal Code _____
Phone Number _____
Cell Number _____
Email _____

Please specify to whom all communications should be sent. Unless otherwise directed, all correspondence and notices in respect of this application will be forwarded to the agent noted above.

☒ Owner ☐ Agent ☐ Applicant

Names and addresses of any holder of any mortgagees, charges or other encumbrances on the subject lands:

Bank of Montreal, Simcoe, Ontario

B. Location, Legal Description and Property Information

1. Legal Description (include Geographic Township, Concession Number, Lot Number, Block Number and Urban Area or Hamlet):

Municipal Civic Address: 169 Norfolk County Road 57

Present Official Plan Designation(s): _____

Present Zoning: Hamlet Residential

2. Is there a special provision or site specific zone on the subject lands?

☐ Yes ☒ No If yes, please specify:

3. Present use of the subject lands:

Residential

4. Please describe **all existing** buildings or structures on the subject lands and whether they are to be retained, demolished or removed. If retaining the buildings or structures, please describe the type of buildings or structures, and illustrate the setback, in metric units, from front, rear and side lot lines, ground floor area, gross floor area, lot coverage, number of storeys, width, length, and height on your attached sketch which must be included with your application:

Side split single family dwelling, 6' x 10' shed (to remain on site), 10' x 12' shed to be moved away after construction +

5. If an addition to an existing building is being proposed, please explain what it will be used for (for example a bedroom, kitchen, or bathroom). If new fixtures are proposed, please describe.

6. Please describe **all proposed** buildings or structures/additions on the subject lands. Describe the type of buildings or structures/additions, and illustrate the setback, in metric units, from front, rear and side lot lines, ground floor area, gross floor area, lot coverage, number of storeys, width, length, and height on your attached sketch which must be included with your application:

single story wood framed free standing garage. 36' x 40'. 1,440 sq feet

7. Are any existing buildings on the subject lands designated under the *Ontario Heritage Act* as being architecturally and/or historically significant? Yes ☐ No ☒

If yes, identify and provide details of the building:

8. If known, the length of time the existing uses have continued on the subject lands:
30 years

9. Existing use of abutting properties:

residential neighbours to the north and south. Agricultural land to the east

10. Are there any easements or restrictive covenants affecting the subject lands?

☐ Yes ☒ No If yes, describe the easement or restrictive covenant and its effect:

Amended
Hy.

C. Purpose of Development Application

Note: Please complete all that apply.

1. Site Information

Existing

Proposed

Please indicate unit of measurement, for example: m, m² or %

Lot frontage	58.06 m	
Lot depth	60.142 m & 70.139m	
Lot width	84.583 m	
Lot area	3,718 sq. m	
Lot coverage	4.6%	
Front yard		
Rear yard		
Left Interior side yard		
Right Interior side yard		
Exterior side yard (corner lot)		

2. Please outline the relief requested (assistance is available):

3. Please explain why it is not possible to comply with the provision(s) of the Zoning By-law:

Proposed building sq footage (121 sq. m) exceeds the allowable sq footage allowed for an accessory structure by ~~21 m.~~

21/10/2021
Hy.

39.305 sq.m. with existing accessory buildings.

4. Description of land intended to be severed in metric units:

Frontage: _____
Depth: _____
Width: _____
Lot Area: _____
Present Use: _____
Proposed Use: _____

Proposed final lot size (if boundary adjustment): _____

If a boundary adjustment, identify the assessment roll number and property owner of the lands to which the parcel will be added: _____

Description of land intended to be retained in metric units:

Frontage: _____

Depth: _____

Width: _____

Lot Area: _____

Present Use: _____

Proposed Use: _____

Buildings on retained land: _____

5. Description of proposed right-of-way/easement in metric units:

Frontage: _____

Depth: _____

Width: _____

Area: _____

Proposed Use: _____

6. List all properties in Norfolk County, which are owned and farmed by the applicant and involved in the farm operation:

Owners Name: _____

Roll Number: _____

Total Acreage: _____

Workable Acreage: _____

Existing Farm Type: (for example: corn, orchard, livestock) _____

Dwelling Present?: ☐ Yes ☐ No If yes, year dwelling built _____

Owners Name: _____
Roll Number: _____
Total Acreage: _____
Workable Acreage: _____
Existing Farm Type: (for example: corn, orchard, livestock) _____
Dwelling Present?: ☐ Yes ☐ No If yes, year dwelling built _____

Owners Name: _____
Roll Number: _____
Total Acreage: _____
Workable Acreage: _____
Existing Farm Type: (for example: corn, orchard, livestock) _____
Dwelling Present?: ☐ Yes ☐ No If yes, year dwelling built _____

Owners Name: _____
Roll Number: _____
Total Acreage: _____
Workable Acreage: _____
Existing Farm Type: (for example: corn, orchard, livestock) _____
Dwelling Present?: ☐ Yes ☐ No If yes, year dwelling built _____

Note: If additional space is needed please attach a separate sheet.

D. Previous Use of the Property

1. Has there been an industrial or commercial use on the subject lands or adjacent lands? ☐ Yes ☒ No ☐ Unknown
If yes, specify the uses (for example: gas station, or petroleum storage):

2. Is there reason to believe the subject lands may have been contaminated by former uses on the site or adjacent sites? ☐ Yes ☒ No ☐ Unknown

3. Provide the information you used to determine the answers to the above questions:

4. If you answered yes to any of the above questions in Section D, a previous use inventory showing all known former uses of the subject lands, or if appropriate, the adjacent lands, is needed. Is the previous use inventory attached? ☐Yes ☐No

E. Provincial Policy

1. Is the requested amendment consistent with the provincial policy statements issued under subsection 3(1) of the *Planning Act*, R.S.O. 1990, c. P. 13? ☒Yes ☐No

If no, please explain:

2. It is owner's responsibility to be aware of and comply with all relevant federal or provincial legislation, municipal by-laws or other agency approvals, including the Endangered Species Act, 2007. Have the subject lands been screened to ensure that development or site alteration will not have any impact on the habitat for endangered or threatened species further to the provincial policy statement subsection 2.1.7? ☐Yes ☒No

If no, please explain:

3. Have the subject lands been screened to ensure that development or site alteration will not have any impact on source water protection? ☐Yes ☒No

If no, please explain:

Note: If in an area of source water Wellhead Protection Area (WHPA) A, B or C please attach relevant information and approved mitigation measures from the Risk Manager Official.

4. Are any of the following uses or features on the subject lands or within 500 metres of the subject lands, unless otherwise specified? Please check boxes, if applicable.

Livestock facility or stockyard (submit MDS Calculation with application)

☐ On the subject lands or ☐ within 500 meters – distance _____

Wooded area

☐ On the subject lands or ☐ within 500 meters – distance _____

Municipal Landfill

☐ On the subject lands or ☐ within 500 meters – distance _____

Sewage treatment plant or waste stabilization plant

☐ On the subject lands or ☐ within 500 meters – distance _____

Provincially significant wetland (class 1, 2 or 3) or other environmental feature

☐ On the subject lands or ☐ within 500 meters – distance _____

Floodplain

☐ On the subject lands or ☐ within 500 meters – distance _____

Rehabilitated mine site

☐ On the subject lands or ☐ within 500 meters – distance _____

Non-operating mine site within one kilometre

☐ On the subject lands or ☐ within 500 meters – distance _____

Active mine site within one kilometre

☐ On the subject lands or ☐ within 500 meters – distance _____

Industrial or commercial use (specify the use(s))

☐ On the subject lands or ☐ within 500 meters – distance _____

Active railway line

☐ On the subject lands or ☐ within 500 meters – distance _____

Seasonal wetness of lands

☐ On the subject lands or ☐ within 500 meters – distance _____

Erosion

☐ On the subject lands or ☐ within 500 meters – distance _____

Abandoned gas wells

☐ On the subject lands or ☐ within 500 meters – distance _____

F. Servicing and Access

1. Indicate what services are available or proposed:

Water Supply

☐ Municipal piped water

☐ Communal wells

☐ Individual wells

☐ Other (describe below)

None

Sewage Treatment

☐ Municipal sewers

☐ Communal system

☐ Septic tank and tile bed in good working order

☐ Other (describe below)

None

Storm Drainage

☐ Storm sewers

☒ Open ditches

☐ Other (describe below)

2. Existing or proposed access to subject lands

☒ Municipal road

☐ Provincial highway

☐ Unopened road

☐ Other (describe below)

Name of road/street:

Norfolk County Road 57

G. Other Information

1. Does the application involve a local business? ☐ Yes ☒ No

If yes, how many people are employed on the subject lands?

2. Is there any other information that you think may be useful in the review of this application? If so, explain below or attach on a separate page.
-

H. Supporting Material to be submitted by Applicant

In order for your application to be considered complete, folded hard copies (number of paper copies as directed by the planner) and an **electronic version (PDF) of the site plan drawings, additional plans, studies and reports** will be required, including but not limited to the following details:

1. Concept/Layout Plan
2. All measurements in metric
3. Existing and proposed easements and right of ways
4. Parking space totals – required and proposed
5. All dimensions of the subject lands
6. Dimensions and setbacks of all buildings and structures
7. Location and setbacks of septic system and well from all existing and proposed lot lines, and all existing and proposed structures
8. Names of adjacent streets
9. Natural features, watercourses and trees

In addition, the following additional plans, studies and reports, including but not limited to, **may** also be required as part of the complete application submission:

- ☐ Zoning Deficiency Form
- ☐ On-Site Sewage Disposal System Evaluation Form (to verify location and condition)
- ☐ Environmental Impact Study
- ☐ Geotechnical Study / Hydrogeological Review
- ☐ Minimum Distance Separation Schedule
- ☐ Record of Site Condition
- ☐ Agricultural Impact Assessment

Your development approval might also be dependent on Ministry of Environment Conservation and Parks, Ministry of Transportation or other relevant federal or provincial legislation, municipal by-laws or other agency approvals.

All final plans must include the owner's signature as well as the engineer's signature and seal.

I. Transfers, Easements and Postponement of Interest

The owner acknowledges and agrees that if required it is their solicitor's responsibility on behalf of the owner for the registration of all transfer(s) of land to the County, and/or transfer(s) of easement in favour of the County and/or utilities. Also, the owner further acknowledges and agrees that it is their solicitor's responsibility on behalf of the owner for the registration of postponements of any charges in favour of the County.

Permission to Enter Subject Lands

Permission is hereby granted to Norfolk County officers, employees or agents, to enter the premises subject to this application for the purposes of making inspections associated with this application, during normal and reasonable working hours.

Freedom of Information

For the purposes of the *Municipal Freedom of Information and Protection of Privacy Act*, I authorize and consent to the use by or the disclosure to any person or public body any information that is collected under the authority of the *Planning Act, R.S.O. 1990, c. P. 13* for the purposes of processing this application.

_____	July 16, 2021
Owner/Applicant/Agent Signature	Date

J. Owner's Authorization

If the applicant/agent is not the registered owner of the lands that is the subject of this application, the owner must complete the authorization set out below.

I/We _____ am/are the registered owner(s) of the lands that is the subject of this application.

I/We authorize _____ to make this application on my/our behalf and to provide any of my/our personal information necessary for the processing of this application. Moreover, this shall be your good and sufficient authorization for so doing.

_____	October 7, 2021
Owner	Date
_____	_____
Owner	Date

Amended
Hcy

I. Transfers, Easements and Postponement of Interest

The owner acknowledges and agrees that if required it is their solicitor's responsibility on behalf of the owner for the registration of all transfer(s) of land to the County, and/or transfer(s) of easement in favour of the County and/or utilities. Also, the owner further acknowledges and agrees that it is their solicitor's responsibility on behalf of the owner for the registration of postponements of any charges in favour of the County.

Permission to Enter Subject Lands

Permission is hereby granted to Norfolk County officers, employees or agents, to enter the premises subject to this application for the purposes of making inspections associated with this application, during normal and reasonable working hours.

Freedom of Information

For the purposes of the *Municipal Freedom of Information and Protection of Privacy Act*, I authorize and consent to the use by or the disclosure to any person or public body any information that is collected under the authority of the *Planning Act*, R.S.O. 1990, c. P. 13 for the purposes of processing this application.

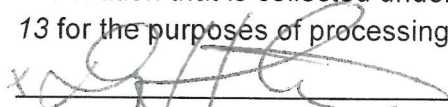

Owner/Applicant/Agent Signature

July 16, 2021

Date

J. Owner's Authorization

If the applicant/agent is not the registered owner of the lands that is the subject of this application, the owner must complete the authorization set out below.

I/We R. DOUGLAS HEIGHINGTON am/are the registered owner(s) of the lands that is the subject of this application.

I/We authorize _____ to make this application on my/our behalf and to provide any of my/our personal information necessary for the processing of this application. Moreover, this shall be your good and sufficient authorization for so doing.

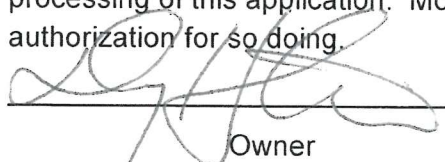

Owner

Date

Owner

Date

K. Declaration

I, R. Douglas Heighington of Simcoe, Ontario

solemnly declare that:

all of the above statements and the statements contained in all of the exhibits transmitted herewith are true and I make this solemn declaration conscientiously believing it to be true and knowing that it is of the same force and effect as if made under oath and by virtue of *The Canada Evidence Act*.

Declared before me at:

SIMCOE, ONT

Owner/Applicant/Agent Signature

In NORFOLK COUNTY

This 22nd day of September 2021

A.D., 2021

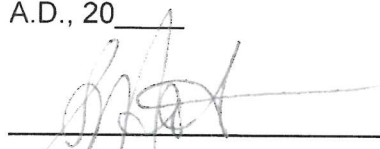

A Commissioner, etc.

Sherry Ann Mott, a
Commissioner, etc., Province of Ontario,
for the Corporation of Norfolk County.
Expires January 5, 2023.

- (1) - SURVEY OF THE SUBJECT PROPERTY HAS NOT BEEN MADE AVAILABLE
- (2) - ALL INFORMATION IS UNCORROBORATED BY CALCULATIONS, NOT BY ACTUAL SURVEY
- (3) - PROPOSED FINAL GRADES ARE SHOWN AS SHOWN AND ARE IN METERS
- (4) - U.S.F. DENOIES TOP OF FOUNDATION WALL
- (5) - T.S.F. DENOIES UNDERSIDE OF FOOTING
- (6) - SITE BENCHMARK TOP OF 169 HIGHLAND COUNTY ROAD 57 OF DOWELLING LOCATED AT 169 HIGHLAND COUNTY ROAD 57 HAVING A GEODETIC ELEVATION OF 205.87 meters
- (7) - IT IS THE RESPONSIBILITY OF THE CONTRACTOR TO VERIFY THE BENCHMARK ELEVATION OF 205.87 meters
- (8) - IT IS THE RESPONSIBILITY OF THE CONTRACTOR TO VERIFY THE SITE BENCHMARK PRIOR TO EXCAVATION
- (9) - ELEVATIONS ARE REFERRED TO CANADIAN GEODETIC DATUM, CGVD 1928 VERTICAL ADJUST
- (10) - THIS SKECH WAS COMPLETED FROM FIELD WORK COMPLETED ON THE 27TH DAY OF MAY, 2020

MAP NORFOLK - Community Web Map



4/18/2021, 9:34:01 AM

☐ Land Parcels

Plan Lines

DraftPlan

1:500
0 0.004 0.008 0.016 mi
0 0.005 0.01 0.02 km
Camera Position for Cadastre
Norfolk, MA

Norfolk, MA
© Norfolk County

*Amended
HY.*

MAP NORFOLK - Community Web Map

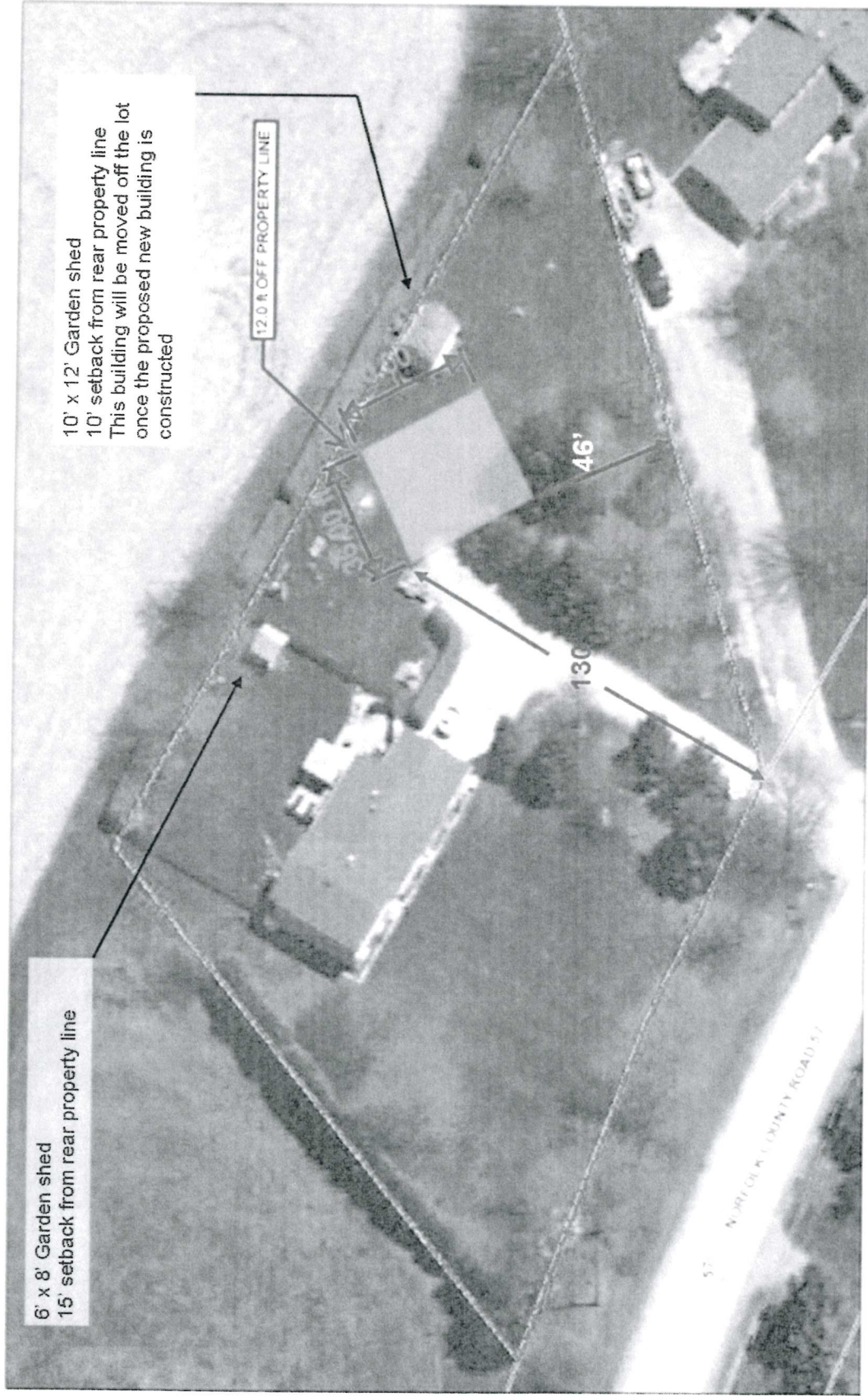

EAST

NORTH

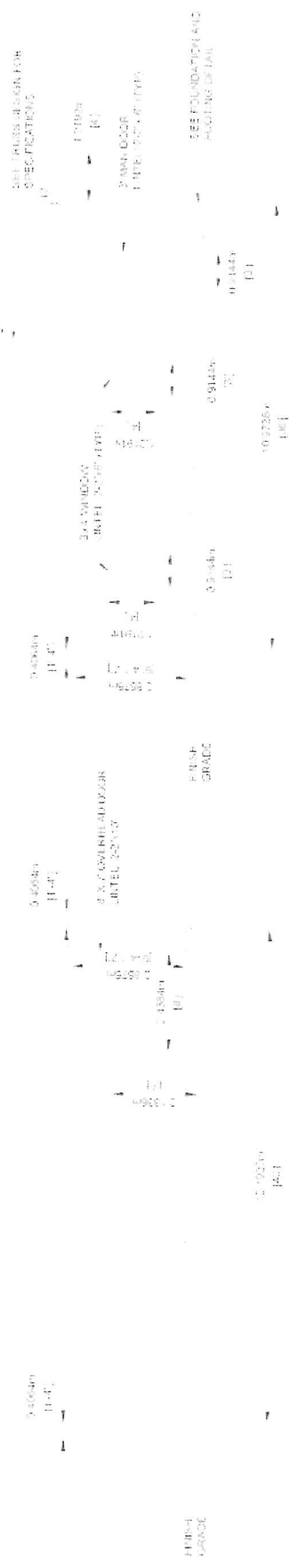

WEST

SOUTH

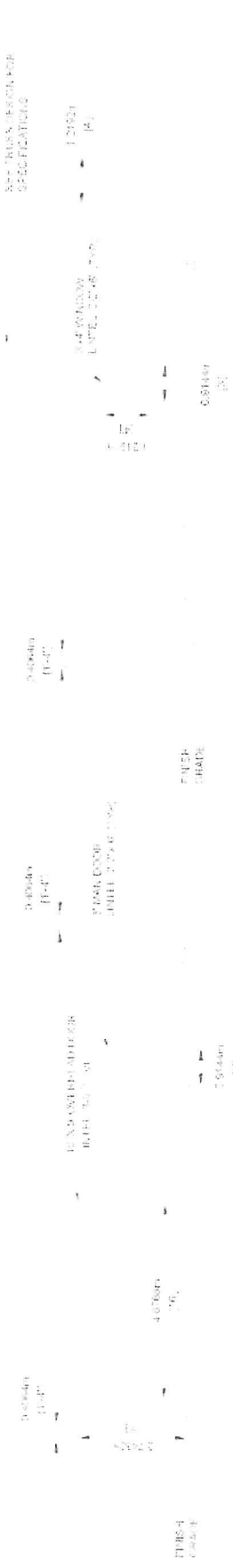

MAP A

ANPL2021331

CONTEXT MAP

Geographic Township of WOODHOUSE

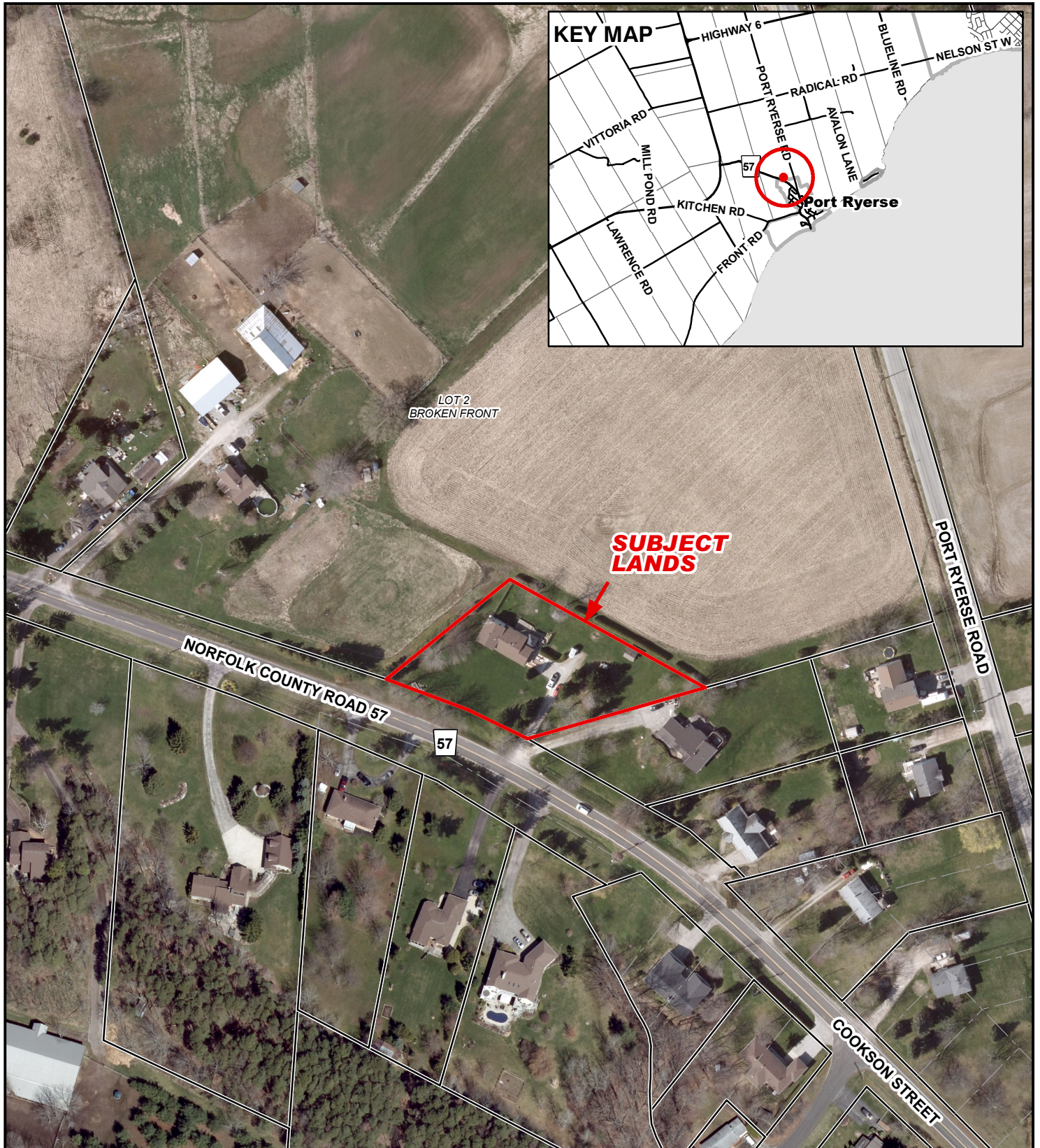

Legend

 Subject Lands

2020 Air Photo

2021-10-21

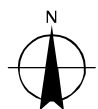

10 5 0 10 20 30 40
Meters

MAP B
ZONING BY-LAW MAP
 Geographic Township of WOODHOUSE

ANPL2021331

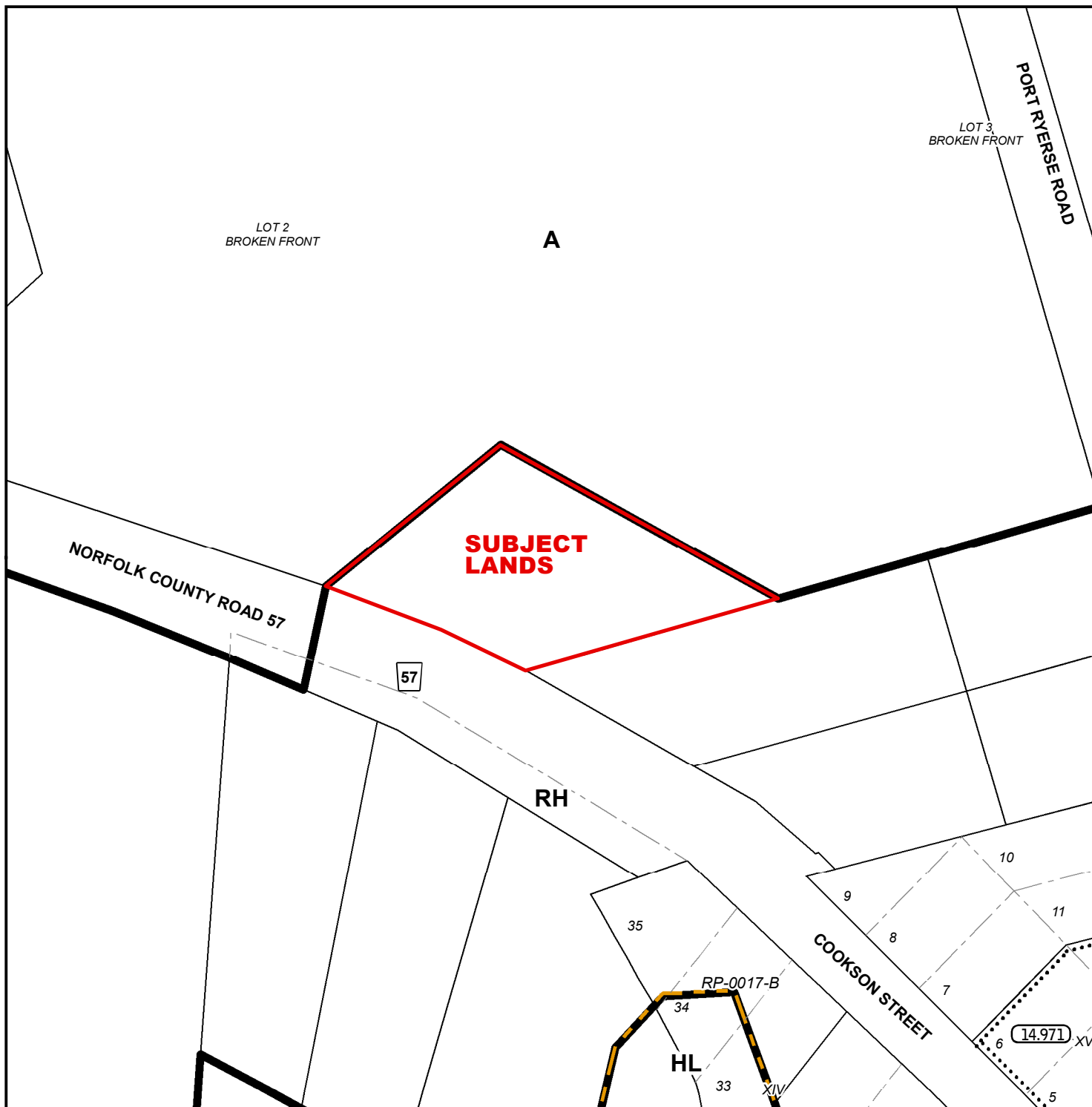

LEGEND

- Subject Lands
- LPRCA Generic RegLines

ZONING BY-LAW 1-Z-2014

- (H) - Holding
- A - Agricultural Zone
- RH - Hamlet Residential Zone
- HL - Hazard Land Zone

2021-10-21

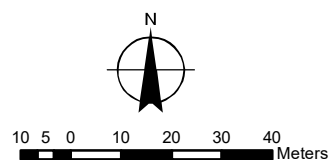

CONCEPTUAL PLAN

Geographic Township of WOODHOUSE

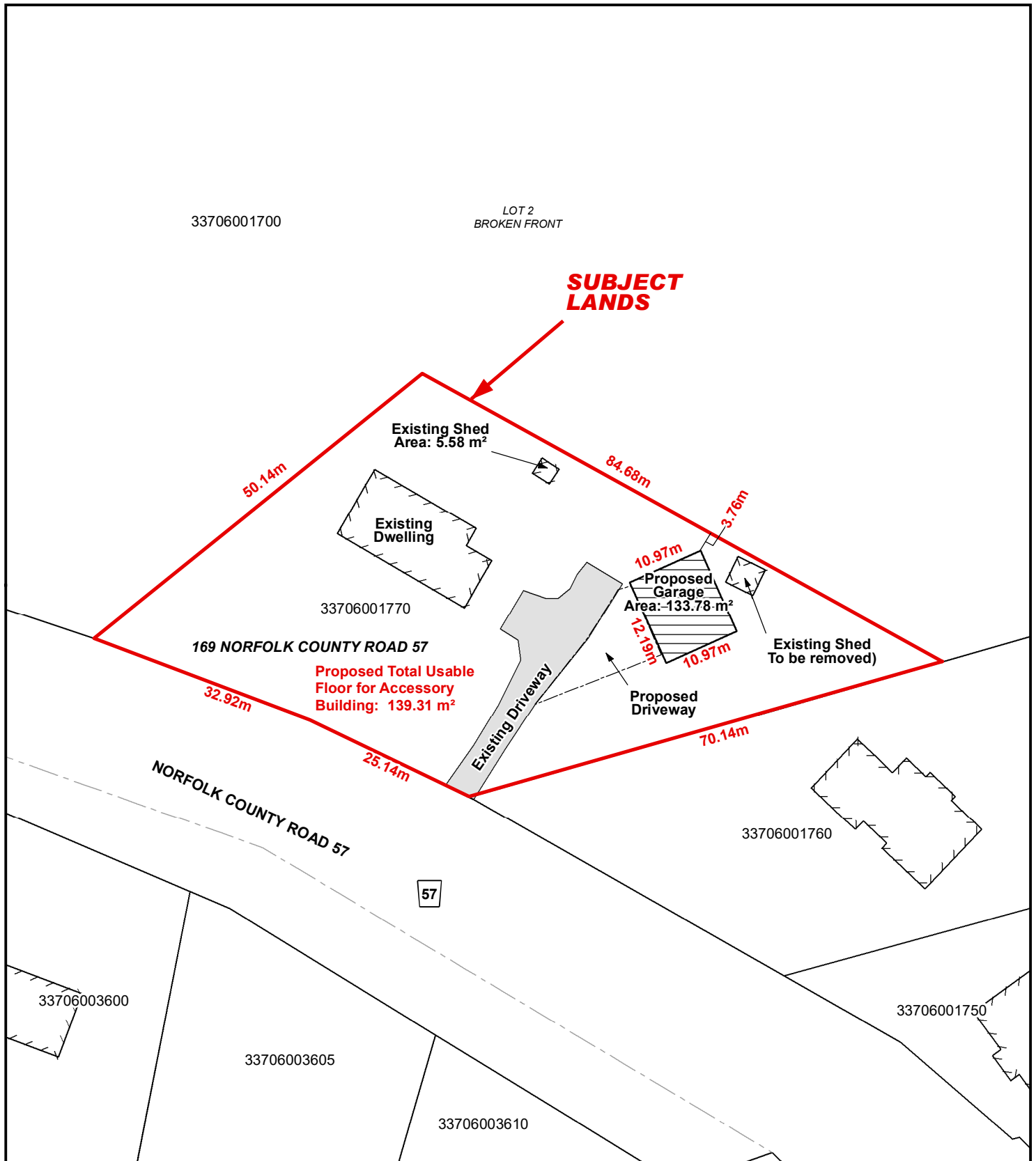

Legend

Subject Lands

2021-10-21

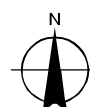

6 3 0 6 12 18 24 Meters

CONCEPTUAL PLAN

Geographic Township of WOODHOUSE

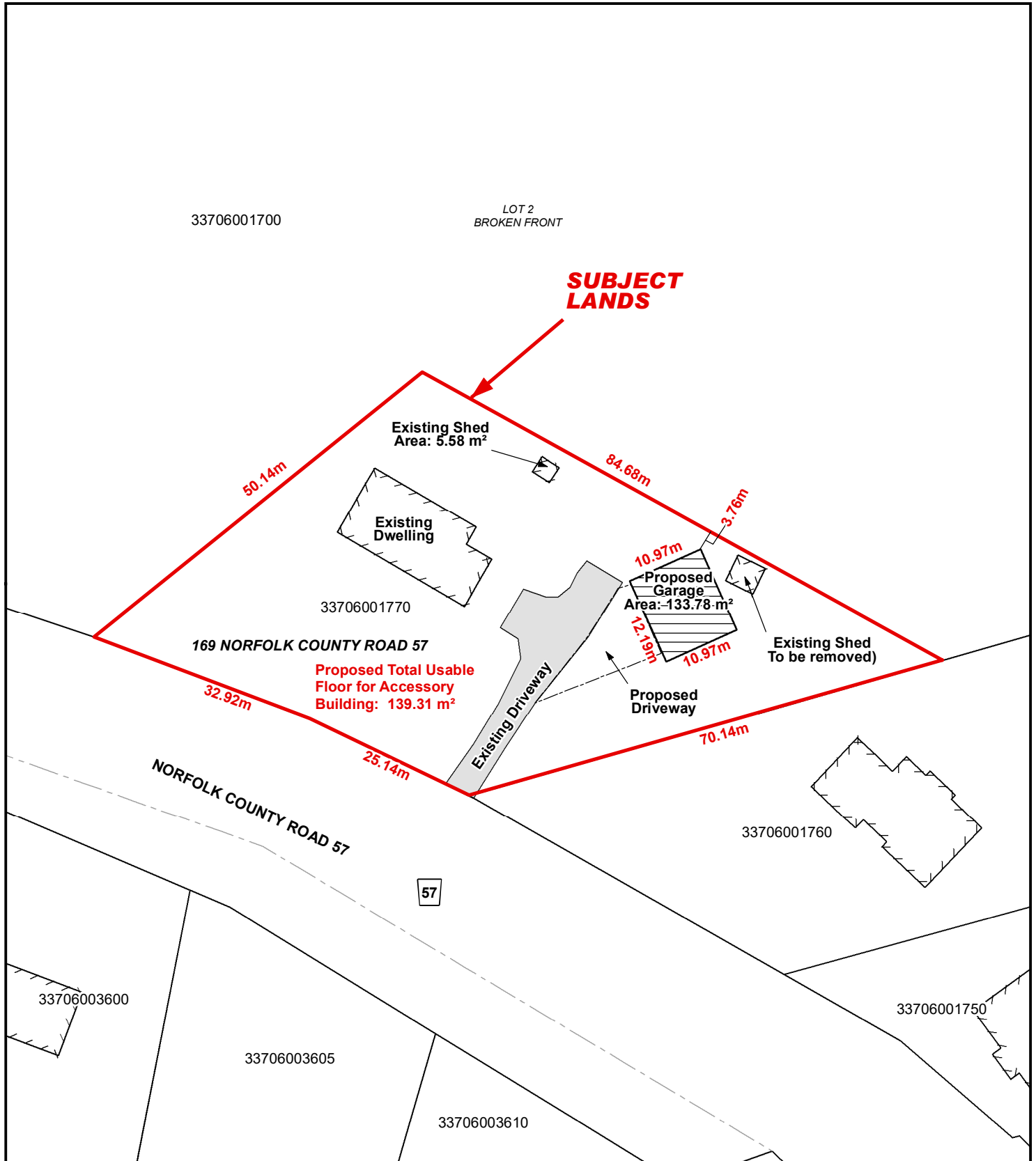

Legend

Subject Lands

2021-10-21

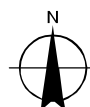

6 3 0 6 12 18 24 Meters