



COMMENT REQUEST FORM

This Committee has received a consent/minor variance application concerning land within your jurisdiction. The proposal is explained on the attached application. If you require further information, please feel free to contact this office.

In order to properly consider this application, the Committee of Adjustment would appreciate your comments or recommendation before the date below:

APRIL 2ND, 2008

FILE NO.: AN-014/2008 **ROLL NO.: 3310-336-010-20700**

APPLICANT:

Kerry Lannigan, 65 Deerpark Ave, Brantford, ON N3R 8B1

AGENT:

N/A

LOCATION:

Lot 1, Concession Plan 644 TWN
(4378 Highway #24)

PROPOSAL:

- Relief of 0.5 m. (1.67 ft.) from the maximum building height of 5 m (16.33 ft.) to allow a building height of 5.5 m. (18 ft.);
- Relief of 271.6 sq. m. (2924 sq. ft.) from the maximum accessory building size of 100 sq.m. (1076 sq. ft.) to allow an accessory building size of 371.6 sq. m. (4000 sq. ft.) to permit the construction of an accessory building.

- | | |
|--|---|
| <input checked="" type="checkbox"/> Building Department | <input checked="" type="checkbox"/> GIS Section |
| <input checked="" type="checkbox"/> Building Inspector (Sewage System Review) | <input checked="" type="checkbox"/> Norfolk Power |
| <input checked="" type="checkbox"/> Forestry Division | <input type="checkbox"/> Ministry of Transportation |
| <input checked="" type="checkbox"/> Treasury Department | <input type="checkbox"/> Railway |
| <input checked="" type="checkbox"/> Public Works > NOTE: If an agreement is required please attach the clauses you require in the agreement. | <input type="checkbox"/> Conservation Authority |

CIRCULATION DATE: March 19th, 2008

PLEASE REPLY BY FAX OR EMAIL DIRECTLY TO:

Mary Elder, MCIP, RPP
Norfolk County, 60 Colborne Street, South, Simcoe, ON N3Y 4N5
(519) 426-5870 ext 1341

FAX: (519) 428-3069 **EMAIL: mary.elder@norfolkcounty.ca**

COMMITTEE OF ADJUSTMENT DECISION:

If you wish to be notified of the Decision of Norfolk County, Committee of Adjustment in respect of the proposed consent, you must make a written request to: Karen Judd Secretary-Treasurer, P.O. Box 128, 22 Albert Street, Langton ON N0E 1G0 • Phone: (519) 875-4485 ext 1835; Fax: (519) 875-4789; Email: karen.judd@norfolkcounty.ca

APPEALS TO THE ONTARIO MUNICIPAL BOARD:

If a person or public body that files an appeal of a Decision of Norfolk County Committee of Adjustment in respect of the proposed consent or variance does not make written submission to the Norfolk County Committee of Adjustment, before it gives or refuses to give a provisional consent or variance, the Ontario Municipal Board may dismiss the appeal.

MINOR VARIANCE

Office Use:

File Number: AN-14/08
 Related File: _____
 Fees Submitted: Feb 12 '08
 Application Submitted: Feb 12 '08
 Sign Issued: Feb 12 '08
 Complete Application: Feb 12 '08

SL

This development application must be typed or printed in ink and completed in full. An incomplete or improperly prepared application may not be accepted and could result in processing delays.

Property assessment roll number: **3310-336-010-207-00-0000**

The undersigned hereby applies to the Committee of Adjustment under Section 45 of the *Planning Act, R.S.O. 1990, c. P. 13*, for relief as described in this application from by-law no. NW 1-2000.

A. APPLICANT INFORMATION

Name of Applicant ¹ Kerry Lannigan Phone # 519-753-4477
 Address 65 Deerpark Ave Fax # _____
 Town / Postal Code Brantford, N3R 8B1 E-mail Kerlan@Hotmail.com

¹ If the applicant is a numbered company provide the name of a principal of the company.

Name of Agent _____ Phone # _____
 Address _____ Fax # _____
 Town / Postal Code _____ E-mail _____

Name of Owner ² _____ Phone # _____
 Address _____ Fax # _____
 Town / Postal Code _____ E-mail _____

² It is the responsibility of the owner or applicant to notify the Planner of any changes in ownership within 30 days of such a change.

Please specify to whom all communications should be sent ³: Applicant Agent Owner

³ Unless otherwise directed, all correspondence, notices, etc., in respect of this development application will be forwarded to the Applicant noted above, except where an Agent is employed, then such will be forwarded to the Applicant and Agent.

Names and addresses of any holders of any mortgagees, charges or other encumbrances on the subject lands:



MINOR VARIANCE

B. LOCATION/LEGAL DESCRIPTION OF SUBJECT LANDS

Geographic Township Townsend (TWN) Urban Area or Hamlet _____

Concession Number 2 Lot Number(s) 1

Registered Plan Number R.P. 644 Lot(s) or Block Number(s) _____

Reference Plan Number _____ Part Number(s) _____

Frontage (metres/feet) ≈ 136 Depth (metres/feet) ≈ 229.

Width (metres/feet) ≈ 136 Lot area (m² / ft² or hectares/acres) ≈ 8 ac.

Municipal Civic Address 4378 Highway #24

Are there any easements or restrictive covenants affecting the subject lands?

Yes No

If yes, describe the easement or covenant and its effect:

C. PURPOSE OF DEVELOPMENT APPLICATION

Please explain what you propose to do on the subject lands/premises which makes this development application necessary (if additional space is required, please attach a separate sheet):

Single Family Residential New Development.
minor variance for accessory building
use for storage for personal vehicles & Boat.

Please explain the nature and extent of the amendment requested (assistance is available):

Building height & area exceed the requirements

MINOR VARIANCE

Please explain why it is not possible to comply with the provision of the zoning by-law:

Accessory building height requires 5.5m and an area of 371.6 sq m.

D. PROPERTY INFORMATION

Present official plan designation(s):

Agriculture

Present zoning:

Agriculture

Please describe **all existing** buildings or structures on the subject lands and whether they are to be retained, demolished or removed. If retaining the buildings or structures, please describe the type of buildings or structures, and illustrate the setback, in metric units, from front, rear and side lot lines, ground floor area, gross floor area, lot coverage, number of storeys, width, length, height, etc. on your attached sketch which must be included with your application:

Existing

• Farm shed will be removed.

If known, the date existing buildings or structures were constructed on the subject lands:

N/A.

If an addition to an existing building is being proposed, please explain what will it be used for (e.g. bedroom, kitchen, bathroom, etc.). If new fixtures are proposed, please describe.

MINOR VARIANCE

Please describe **all proposed** buildings or structures/additions on the subject lands. Describe the type of buildings or structures/additions, and illustrate the setback, in metric units, from front, rear and side lot lines, ground floor area, gross floor area, lot coverage, number of storeys, width, length, height, etc. on your attached sketch which must be included with your application:

see attached site plan.

If known, the date the proposed buildings or structures will be constructed on the subject lands:

2008.

Are any existing buildings on the subject lands designated under the *Ontario Heritage Act* as being architecturally and/or historically significant?

Yes No

If yes, identify and provide details of the building:

The date the subject lands was acquired by the current owner:

2006.

Present use of the subject lands:

Agriculture

If known, the length of time the existing uses have continued on the subject lands:

NA

Existing use of abutting properties:

Agriculture

E. PREVIOUS USE OF THE PROPERTY

Has there been an industrial or commercial use on the subject lands or adjacent lands?

Yes No Unknown

If yes, specify the uses:

Has the grading of the subject lands been changed through excavation or the addition of earth or other material?

Yes No Unknown

MINOR VARIANCE

Has a gas station been located on the subject lands or adjacent lands at any time?

- Yes No Unknown

Has there been petroleum or other fuel stored on the subject lands or adjacent lands at any time?

- Yes No Unknown

Is there reason to believe the subject lands may have been contaminated by former uses on the site or adjacent sites?

- Yes No Unknown

Provide the information you used to determine the answers to the above questions:

_____ local knowledge _____

If you answered yes to any of the above questions, a previous use inventory showing all known former uses of the subject lands, or if appropriate, the adjacent lands, is needed.

Is the previous use inventory attached?

- Yes No

F. STATUS OF OTHER PLANNING DEVELOPMENT APPLICATIONS

Has the subject land or land within 120 metres of it been or is now the subject of an application under the *Planning Act, R.S.O. 1990, c. P. 13* for:

- (a) a minor variance or a consent;
- (b) an amendment to an official plan, a zoning by-law or a Minister's zoning order; or
- (c) approval of a plan of subdivision or a site plan?

- Yes No Unknown

If yes, indicate the following information about **each application**:

File number:

Land it affects:

Purpose:

Status/decision:

MINOR VARIANCE

Effect on the requested amendment:

If additional space is required, please attach a separate sheet.

Is the above information for other planning developments applications attached?

Yes No

G. PROVINCIAL POLICY

Is the requested amendment consistent with the provincial policy statements issued under subsection 3(1) of the *Planning Act, R.S.O. 1990, c. P. 13*?

Yes No

If no, please explain:

Are the subject lands within an area of land designated under any provincial plan or plans?

Yes No

If yes, does the requested amendment conform to or does not conflict with the provincial plan or plans:

Are any of the following uses or features on the subject lands or within 500 metres (1,640 feet) of the subject lands, unless otherwise specified? Please check the appropriate boxes, if any apply.

Use or Feature	On the Subject Lands		Within 500 Metres (1,640 feet) of Subject Lands (Indicate Distance)		
	<input type="checkbox"/> Yes	<input checked="" type="checkbox"/> No	<input type="checkbox"/> Yes	<input checked="" type="checkbox"/> No	___ distance
Livestock facility or stockyard (if yes, complete Form 3 – available upon request)	<input type="checkbox"/> Yes	<input checked="" type="checkbox"/> No	<input type="checkbox"/> Yes	<input checked="" type="checkbox"/> No	___ distance
Wooded area	<input type="checkbox"/> Yes	<input checked="" type="checkbox"/> No	<input checked="" type="checkbox"/> Yes	<input type="checkbox"/> No	___ distance
Municipal landfill	<input type="checkbox"/> Yes	<input checked="" type="checkbox"/> No	<input type="checkbox"/> Yes	<input checked="" type="checkbox"/> No	___ distance
Sewage treatment plant or waste stabilization plant	<input type="checkbox"/> Yes	<input checked="" type="checkbox"/> No	<input type="checkbox"/> Yes	<input checked="" type="checkbox"/> No	___ distance
Provincially significant wetland (class 1, 2 or 3) or other environmental feature	<input type="checkbox"/> Yes	<input checked="" type="checkbox"/> No	<input type="checkbox"/> Yes	<input checked="" type="checkbox"/> No	___ distance
Floodplain	<input type="checkbox"/> Yes	<input checked="" type="checkbox"/> No	<input type="checkbox"/> Yes	<input checked="" type="checkbox"/> No	___ distance
Rehabilitated mine site	<input type="checkbox"/> Yes	<input checked="" type="checkbox"/> No	<input type="checkbox"/> Yes	<input checked="" type="checkbox"/> No	___ distance
Non-operating mine site within one kilometre	<input type="checkbox"/> Yes	<input checked="" type="checkbox"/> No	<input type="checkbox"/> Yes	<input checked="" type="checkbox"/> No	___ distance
Active mine site within one kilometre	<input type="checkbox"/> Yes	<input checked="" type="checkbox"/> No	<input type="checkbox"/> Yes	<input checked="" type="checkbox"/> No	___ distance
Industrial or commercial use (specify the use(s))	<input type="checkbox"/> Yes	<input checked="" type="checkbox"/> No	<input type="checkbox"/> Yes	<input checked="" type="checkbox"/> No	___ distance
Active railway line	<input type="checkbox"/> Yes	<input checked="" type="checkbox"/> No	<input type="checkbox"/> Yes	<input checked="" type="checkbox"/> No	___ distance
Seasonal wetness of lands	<input type="checkbox"/> Yes	<input checked="" type="checkbox"/> No	<input type="checkbox"/> Yes	<input checked="" type="checkbox"/> No	___ distance
Erosion	<input type="checkbox"/> Yes	<input checked="" type="checkbox"/> No	<input type="checkbox"/> Yes	<input checked="" type="checkbox"/> No	___ distance
Abandoned gas wells	<input type="checkbox"/> Yes	<input checked="" type="checkbox"/> No	<input type="checkbox"/> Yes	<input checked="" type="checkbox"/> No	___ distance

MINOR VARIANCE

H. SERVICING AND ACCESS

Indicate what services are available or proposed:

Water Supply

- Municipal piped water
- Communal wells
- Individual wells
- Other (describe below)

Sewage Treatment

- Municipal sewers
- Communal system
- Septic tank and tile bed
- Other (describe below)

Storm Drainage

- Storm sewers
- Open ditches
- Other (describe below)

If other, describe:

Have you consulted with Public Works & Environmental Services concerning stormwater management?

- Yes
- No

Has the existing drainage on the subject lands been altered?

- Yes
- No

Does a legal and adequate outlet for storm drainage exist?

- Yes
- No
- Unknown

Existing or proposed access to subject lands:

- Unopened road
- Provincial highway
- Municipal road
- Other (describe below)

If other, describe:

Name of road/street:

Highway #24

MINOR VARIANCE

I. OTHER INFORMATION

Is there a time limit that affects the processing of this development application?

Yes No

If yes, describe:

Is there any other information that you think may be useful in the review of this development application? If so, explain below or attach on a separate page.

SHAWNI

APR 11/08



Zoning Deficiency

Norfolk CityView Web

Roll Number 33-10-338-010-207-00-0000

IMPORTANT: THIS FORM IS NOT COMPLETE UNLESS IT IS ACCOMPANIED BY AN ATTACHED "LOT DIAGRAM PLAN" INDICATING ALL APPLICABLE SITE CONDITIONS.

Property Information

Owner: **LANNIGAN KERION FRANCIS** Property Lot: Former Municipality: **Nanticoke**
 Block: Plan:
 Civic Address: **4378 HIGHWAY 24** Part: Reference Plan:
 Legal Description: **TWN CON 2 PT LOT 1** Concession: Extension to a Non-conforming use?:
 Zoning: **A** Current Use of Property: **Vacant** Township: **Townsend**
 By-law: **NW-1-2000** Proposed Use of Property: **Residential**

Zoning Deficiency

DEVELOPMENT STANDARDS	Required (Meters/Feet)		Proposed		Deficiency	
a) Lot Area				800		
b) Lot Frontage				443.5		
c) Front Yard Setback	13m			229'		
d) Exterior Side Yard	13m			262'		
e) Interior Side Yard (Rt)						
f) Interior Side Yard (Lt)	3m			198'		
g) Rear Yard	3m			328'		
h) Dwelling Unit Area						
i) % Lot Coverage			1%			
j) Height of Building	3m	16.33	5.5	18ft	.5	1.67
k) Accessory Building	100sqm	1076sqft	371.6	4000sqft	271.6	2924sqft
Accessory Building Comments						
l) Parking						
m) Other						

Other Clause: Height & size for
Accessory Bldg in
Agri/conserved

Other Description:

The "PROPOSED" information and any supporting documents have been provided by the owner/applicant. The above information is only in respect to "Zoning" (Minor Variance, Zone Change, etc.) and does not relieve the applicant/owner from obtaining all other permits and/or approvals, such as Health Approval, entrance Permits, Building Permit, etc.

I, the Owner/Applicant take full responsibility for the accuracy of the "PROPOSED" information provided on this form.

Signatures: [Signature] Owner/Applicant [Signature] Building Inspector

- Instructions:
1. Owner/Applicant to complete unshaded areas.
 2. Building Inspector to complete shaded areas.
 3. The Owner/Applicant to submit completed form to the Area regional Planner or the secretary to Committee of Adjustment. Your contact in this regard is:

MAP 1

File Number: AN-014/2008

Geographic Township of TOWNSEND

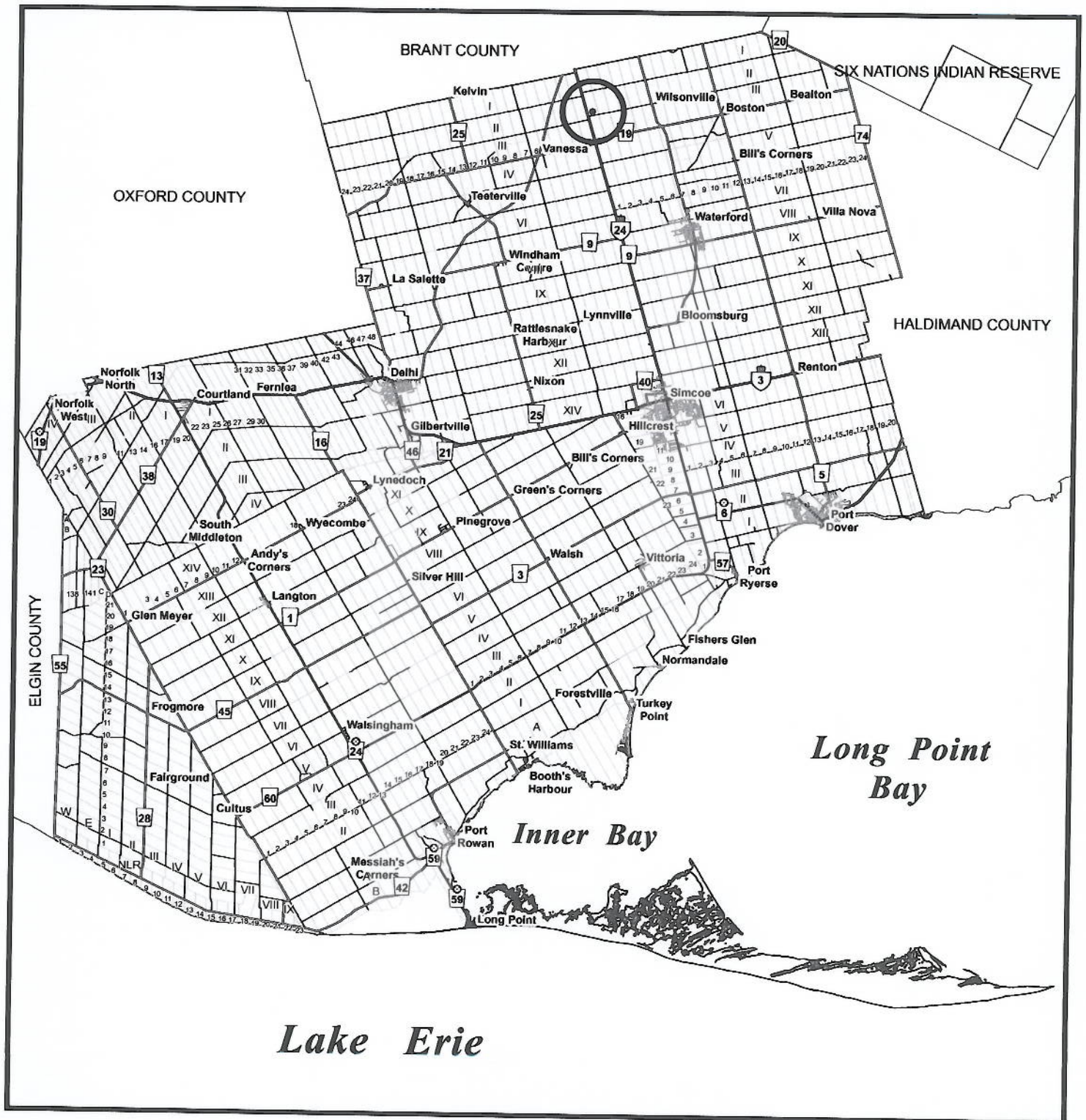

MAP 2
File Number: AN-014/2008
Geographic Township of TOWNSEND

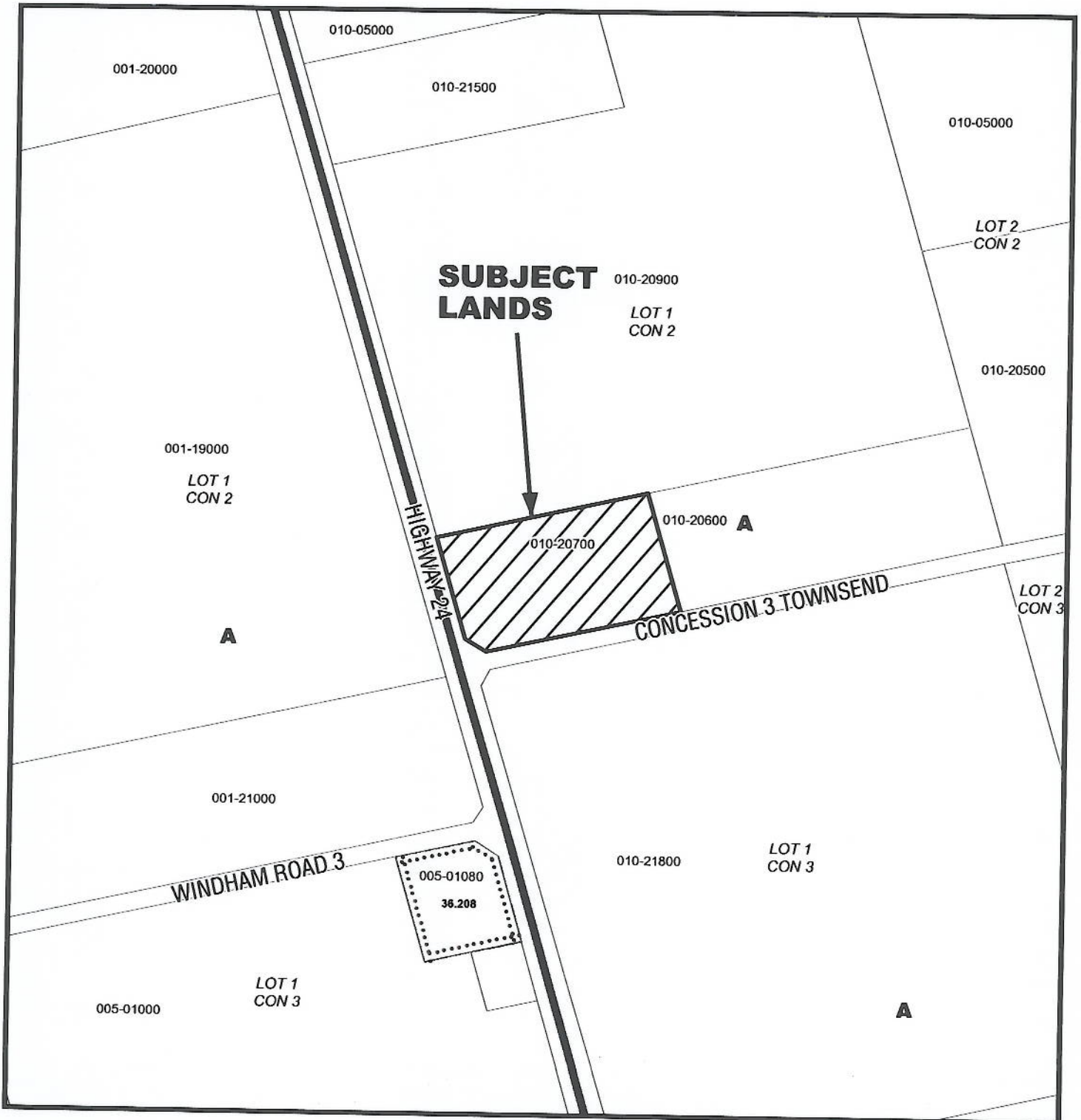
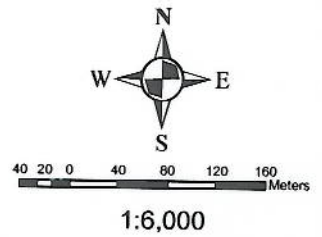

MAP 3
File Number: AN-014/2008
Geographic Township of TOWNSEND

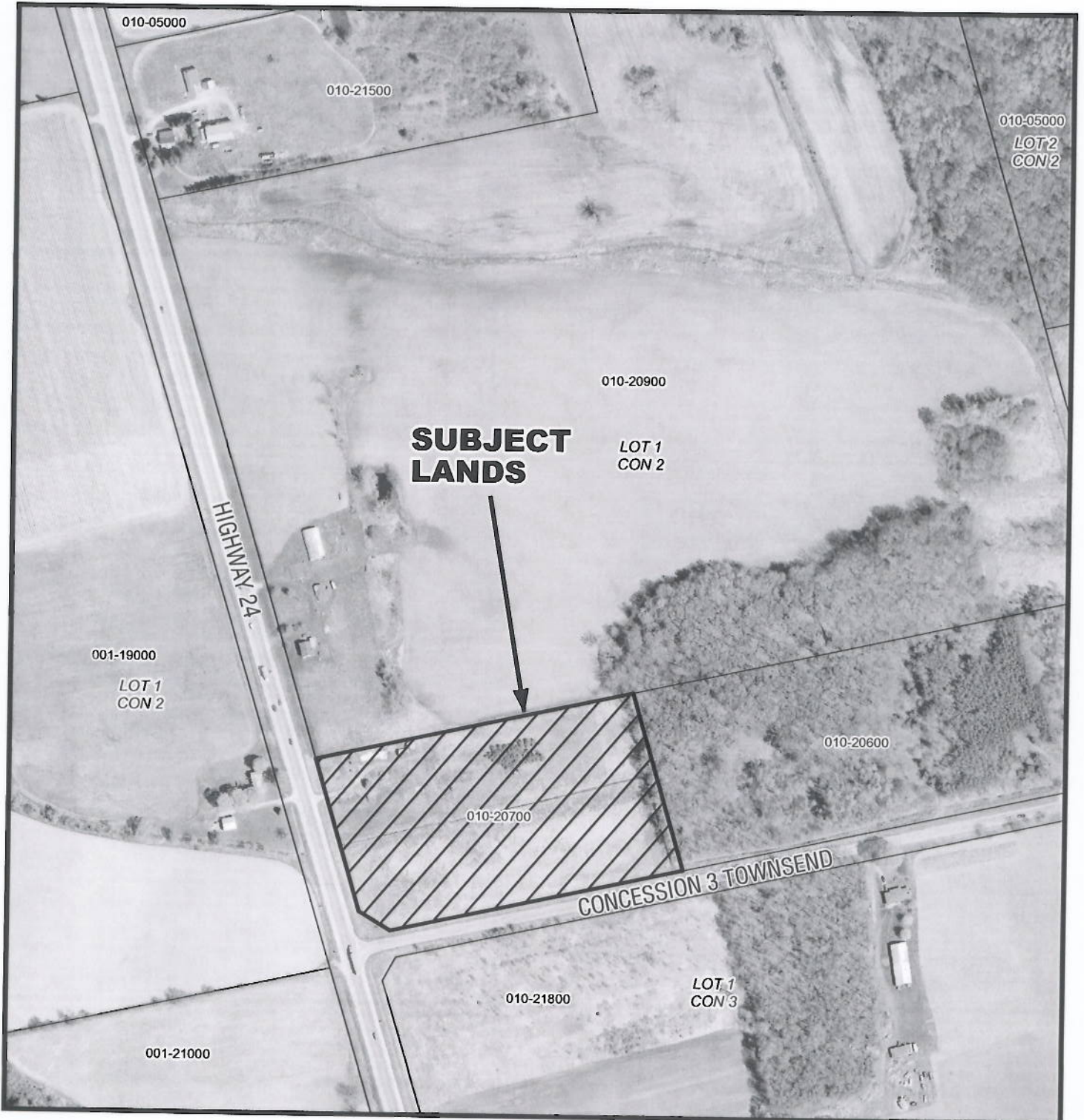
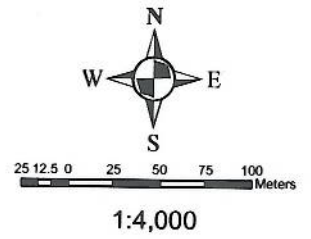

MAP 4
File Number: AN-014/2008
Geographic Township of TOWNSEND

